WEATHER: Partial Clearing. Rain

# Victoria Daily Times

TODAY'S NEWS TODAY
Telephone 382-3131
Want Ads 386-2121

83rd Year, No. 120 ★★ VICTORIA, B.C., FRIDAY, OCT. 28, 1966—44 PAGES PRICE: 10 CENTS WEEKEND 15 CENTS




**WAS IT AN OMEN?** When Attorney-General Robert Bonner (Stetson hat, centre) posed for this "fun" picture during the Barkerville restoration hi-jinks in 1962 it probably never occurred to him that one day he'd be fighting a personal election campaign in British Columbia's legendary cattle and gold country. But next month he'll contest a by-election in the historic Cariboo riding, seeking a legislative seat the voters of Point Grey denied him in general election in September. (Svendsen photo.)

# South Africa May Pull Out of UN

## AMMO BLAST DEVASTATING

SAIGON (AP) — Two American soldiers were reported killed and 10 wounded tonight when a U.S. Army ammunition dump exploded in a huge ball of fire 12 miles north of the South Vietnamese capital.

First reports had said the blast apparently inflicted only slight casualties, but Associated Press correspondent John Lengel reported from the scene that American authorities there reported a heavier casualty toll.

The blast laid waste the surrounding jungle and broke windows in Saigon.

## South-West Africa Control 'Abolished'

PRETORIA (Reuters) — Prime Minister John Vorster held a special cabinet meeting today to discuss South Africa's answer to Thursday night's United Nations vote to terminate the republic's mandate over South-West Africa.

Political observers speculated the government might now consider quitting the United Nations.

The cabinet was due to hear later a first-hand report from Foreign Minister Hilgard Muller on the General Assembly vote, which aims at wresting from South Africa control of the territory which it has administered for 46 years. Muller was due back from New York by air today.

The vote came too late for comment in most South African morning newspapers, but in Johannesburg The Rand Daily Mail said it demonstrated a sharp deterioration in South Africa's international position and the extent of its failure to convince the world that apartheid (racial segregation) could be made morally acceptable.

The Rand Daily Mail usually supports the opposition Progressive party, which is opposed to apartheid.

### Doubts

UNITED NATIONS (CP) — Many UN diplomats expressed doubt today that the world organization could carry out the General Assembly's decision to wrest South-West Africa from a defiant South African government.

The 121-nation assembly voted 114 to 2 Thursday night to end South Africa's old League of Nations mandate over the 320,000-square-mile territory on her northwest border and bring it under UN trusteeship.

The world body also voted the establishment of a special committee of 14 member states, to be designated by the assembly president, to recommend practical means by which the territory should be administered.

It called upon the South African government "forthwith to refrain and desist from any action, constitutional, administrative, political or otherwise, which will in any manner whatsoever alter or tend to alter the present international status of South-West Africa."

The historic decision, climaxing a running battle between the UN and South Africa going back to the start of the world organization, came through the adoption of a series of Latin American amendments to a basic resolution proposed by 56 African and Asian members.

Only South Africa and Portugal voted against the measure.

### Three Abstain

Britain, France and Malawi abstained. Botswana and Lesotho were absent; both adjoin South Africa and are dependent on it economically.

Canada, which voted in favor of the termination of the mandate, worked behind the scenes to gain the widest possible support for the resolution.

It was the most drastic action the UN has ever embarked upon to try to compel South Africa to yield the territory. But the South African government has served notice it will use "whatever means necessary" to block any attempt to take over the mandate.

This would give the assembly only one recourse: To turn the issue over to the Security Council, which has the authority to resort to sanctions or outright force.

But this posed the question of whom the council would delegate to carry out the job in the unlikely event that it did approve military measures without running into a British veto.

### Force Threatened

A number of African nations threatened during the month-long assembly debate to organize an army to move into South-West Africa.

It was considered more likely that the council would call for economic sanctions. But such measures have had little effect on South Africa's white supremacist government in the past.

The resolution said South Africa had failed to carry out its obligations to the 500,000 inhabitants of the territory it took over in 1920.

### First Defeat

BONN (Reuters) — Chancellor Ludwig Erhard's minority Christian Democratic government suffered its first defeat today when the West German Bundesrat (upper house) rejected the 1967 draft budget.

# Grim Battle Rages In Viet Rice Fields

SAIGON (Reuters) — Heavy fighting flared in the rice fields of South Viet Nam's Mekong Delta Thursday, with government troops reporting 137 Viet Cong guerrillas killed in a set-piece battle.

Two battalions of elite South Vietnamese troops were airlifted by helicopter at noon to reinforce infantry units locked in combat with two Viet Cong battalions, a government spokesman said.

American and South Vietnamese air force planes bombed the guerrillas, accounting for about 90 of the dead.

Government casualties in the action, which took place 88 miles southwest of Saigon, were described as light.

The government force, which hit the Viet Cong within minutes of launching a search-and-destroy operation in the area, was today reported continuing its sweep through rice fields and fortified hamlets.

### AFTER GUERRILLAS

The recent intensification of fighting in the Mekong Delta region has led to speculation that the United States will send large forces into the area to help the government hunt down entrenched guerrilla bands.

There also was a report, from Ottawa, that the resumption of bombing in the demilitarized zone by the United States had once again driven the Indian, Polish and Canadian members of the International Control Commission out of the area.

In making the announcement, External Affairs Minister Martin said:

"We remain convinced nevertheless that there is a role for the commission as an instrument through which a measure of disengagement on ground could be brought about. . . . This will require active co-operation of both sides."

In the air, American pilots took advantage of improved weather to step up raids on transportation and military targets in North Viet Nam. One air force plane was lost and its pilot is missing.

---

HONG KONG (Reuters) — The North Viet Nam news agency today claimed that U.S. Army commanders in South Viet Nam killed three Negro soldiers who wanted to go home and disobeyed orders to go on an operation Sept. 23.

## *Months of Terror Began With Shout: 'You Are a Spy!'*

By HUGH A. MULLIGAN

PHU BINH, South Viet Nam (AP) — Sister Rosa's long night of suffering began just as school let out. The laughter of her first-graders was echoing down the road when the Viet Cong appeared in the doorway.

"You're a spy," they shouted.

They ripped off her nun's habit, took her crucifix, gave her some black pyjamas just like theirs and led her blindfolded out of the little village of Duc My in the Mekong Delta.

It was four days before last Christmas.

The 64-year-old nun walked most of the night along a jagged trail to a bleak compound where they removed her blindfold, took her rosary, clamped on handcuffs and chained her, with 21 other prisoners, to a metal bar that ran the length of the low-ceilinged thatched hut.

●

So began the long days of chopping wood and washing rice, and the long silent nights, and the weeks and months of never being allowed to talk to anyone, of being forbidden to kneel in prayer and having to listen to propaganda lectures against her church.

What had she done?

The first of her many interrogators supplied the only clues with his opening two questions. Those English books she used in the school, they were supplied by the government, weren't they? And hadn't two of the younger nuns been seen in town buying bolts of clothing with U.S. money?

One day this week, when the number of men and women chained to the long bar had reached 35, there was feverish activity among the guards. They hurried half the prisoners into sampans and promised to return for the rest.

That afternoon, advance elements of the South Vietnamese army, on a sweep through Vinh Binh province, overran the Viet Cong base camp and found 18 handcuffed, blindfolded prisoners.

# Three-Way Poll Fight Assured in Cariboo

By JOHN MIKA

The Nov. 28 byelection in Cariboo will develop into a "little general election" it appeared today as three parties said they would contest it and even the Conservatives are trying to find a candidate.

Provincial Tory president Stuart Fleming of Vernon this morning told The Times that he is urging the Cariboo PC constituency association to enter the contest by the Nov. 19 nomination deadline.

Liberal Leader Ray Perrault also confirmed that his party definitely will seek a victory and Opposition Leader Robert Strachan said the same Thursday immediately after the writ was announced.

Although he still has to go through a formal nominating procedure, the Social Credit party's candidate will be Attorney-General Robert Bonner for whom the opening was engineered because of his Sept. 12 defeat in Vancouver Point Grey.

**IMPORTANT ISSUES**

The other parties haven't yet declared their standard-bearers but the leaders have indicated that the battle will be turned into a re-enactment of last month's general election in which they claim Premier Bennett hid some important issues.

With logging the main industry and cattle next in importance to the Cariboo riding, the NDP will have an oportunity to prove Mr. Strachan's post-election contention that his party's main campaign "peaked" just a little too early.

He said current worry over layoffs of loggers and the profits taken by meat departments of supermarkets were foreshadowed by the theme of the NDP campaign but the Sept. 12 election date enabled the Socreds to squeeze in just before the public had begun responding to the economic situation.

Mr. Perrault suggested the same this morning when he said "Cariboo riding will be good campaign territory for the Liberals.

"There are many issues and most of them have developed since the general election."

**LIBERAL CANDIDATE**

He said "two or three" persons already have expressed interest in standing for Liberal nomination and his conversations with local constituency officials guarantee "the party will have a candidate."

He said he would go to the riding this weekend to help with organization and pointed out that Cariboo has returned Liberal members in the past.

Mr. Fleming, whose party virtually abdicted the Sept. 12 campaign with only three token candidates, said "we're in the process of consulting with our association in Cariboo and actively pursuing the objective of mounting a campaign.

"It would give us a chance to state our case and begin rebuilding our party. But it's up to the local constituency to decide.

"The provincial organization will give them absolutely full support if they decide to run a candidate—but, of course, we will not impose this decision on them."

**PICK OUR TIME**

Mr. Fleming said he is making all efforts to ensure a candidate is put up by the party on general rather than local issues.

"At the beginning of the year I said the party was not in a position to fight a general election and we should pick our own time," he said.

"Well, in a byelection there is none of the pressure you have in a general election.

"I feel this is the ideal opportunity for our party to make a full and comprehensive statement of our over-all program."

Last month Deputy Speaker William Speare was re-elected for the Socreds with 3,830 votes. The NDP took 2,530 and the Liberals 719 votes while the Conservatives didn't contest the seat. But since the Socreds first won the riding in 1952, all three opposition parties have held the runner-up spot in one election or another.

Meanwhile, fiery Lillooet editor Mrs. Margaret (Ma) Murray predicted that Mr. Bonner would be defeated.

**EGO-APPEAL**

"Bennett is trying to appeal to the ego of the Cariboo voters, offering them a big-name cabinet minister," she said.

"But they're not a bunch of hicks who will fall for something like that. The Cariboo is the roughest, toughest place there ever was — real moonshine-drinkin' country."

She said she would be happy to be a candidate but the Liberal officials already have said they would not want her because she does not live in the riding.

Mrs. Murray's reaction to the byelection announcement contrasted with the predictable

Continued on Page 40

## LBJ, Marcos Had 'Words' Over Troops

MANILA (CP) — President Johnson and Philippine President Ferdinand Marcos had a "less than cordial exchange" on the question of sending Filipino troops to South Viet Nam during the Manila summit conference, an informed source disclosed today.

Johnson, speaking at the closed-door session of the seven-nation conference, had criticized Philippine participation in Viet Nam, the source said, referring to the 2,000 Filipino civic action group as only twenty-hundreds of one per cent of the Philippine population of 32,000,000.

Meeting the U.S. president later, Marcos pointed out that the Philippines has a standing army of only 45,000 men, and that during the Huk (Communist) insurrection here in 1949 the U.S. "did not send one million U.S. dollars a day" to the Philippines, the source said, referring to the cost of the Philippine effort in South Viet Nam.

**SECOND REFERENCE**

After the conference President Johnson, speaking in Corregidor, again referred to Filipino participation in the conflict.

Johnson then expressed concern for Viet Nam saying, "we have all agreed that a terrorist, Communist insurgency sponsored and buttressed by the Hanoi government shall not destroy the independence of Viet Nam."

He added:

"The Philippine people, who were racked by a similar armed assault on their sovereignty by the Huks, will recognize the full dimensions of these problems and the nature of the response that must be mounted."

Informed sources believed that Johnson took up the subject again prior to his departure here Thursday, following his visit to Cam Ranh base in South Viet Nam.

# Pearson Holds Line Against Money Demands

**OTTAWA (CP) — Western premiers left the Dominion-provincial fiscal conference today not very happy and not very much richer.**

**Premier Bennett of British Columbia said:**

**"We didn't lose anything, and that's a victory for B.C. We didn't get anything either."**

**He said that Finance Minister Sharp has said he will write to him about British Columbia's demands for federal support for certain Crown corporations.**

OTTAWA (CP)—The federal-provincial fiscal conference ended this afternoon with no significant change in a rigid federal refusal to yield more tax room to the provinces and several premiers left for home with bitter comments .

Premier Robarts of Ontario said the week had been "an exercise in futility."

Premier Roblin said it was an unhappy conference for Manitoba and "can hardly be described as encouraging in the national interest."

Prime Minister Pearson said the federal government had protected the interests of the country and he was "quite happy with the result."

The only change announced by Mr. Pearson was an adjustment in support for higher education worth $1 per capita to the provinces, or a total of $20,000,000.

Mr. Pearson said the federal government has "gone as far as we could" in giving further tax resources to the provinces. He estimated the new money promised during the week-long conference to the provinces at $350,000,000 for the year 1967-68.

He conceded that the growth in provincial programs will be faster in future than it will be in the federal field. But predictions that Ottawa would face a surplus in a few years were not correct.

## Students Burn Effigy Of Johnson

KUALA LUMPUR, Malaysia (AP)—Yelling students burned a life-size effigy of President Johnson today and Chinese stoned a hotel used by U.S. troops, in demonstrations protesting the president's visit Sunday.

## 'U.S. CAN'T' SUBDUE REDS

PARIS (AP) — President de Gaulle called today for a Vietnamese settlement based on guaranteed self determination after the withdrawal of American troops.

He told a crowded press conference in Elysee Palace the Americans cannot "subdue" Viet Nam and that an American military victory there is impossible.

At the same time, he added, the American forces now in Viet Nam cannot be destroyed by their foes.

Once more demanding withdrawal of American forces from Viet Nam, de Gaulle said peace there depends on Washington's acceptance of the principle of self-determination for the Vietnamese people.

"They have only to observe the principle that each people should settle their own affairs in their own manner and by their own means," he said.

## Index to Inside Pages


| | Page |
|---|---|
| Pearkes Urges Indians To Develop Reserve Land | 22 |
| Price Probers To Hear Manufacturers | 27 |
| Lin, Army Get H-Missile Prestige | 29 |
| Labor Problems Before Commons | 31 |
| Jury Rules Out Any Negligence | 32 |

| | | | | | |
|---|---|---|---|---|---|
| Ask The Times | 11 | Dear Abby | 26 | Penny Saver | 25 |
| Births, Deaths | 33 | Entertainment | 42 | Sports | 12, 13, 14 |
| Bridge | 33 | Finance | 6, 7 | TV, Radio | 37 |
| Classified | 33 | Island | 9 | Weather | 2 |
| Comics | 33 | Mayse | 11 | Women's | 23-26 |


SECRET CAUCUS DISCLOSED

# Tory Disharmony Out in Open

Times Ottawa Bureau

OTTAWA—The disharmony within the Conservative caucus over the leadership of John Diefenbaker exploded into the open today.

A secret caucus of the Conservative party was held recently with attendance limited only to those who hold one particular viewpoint on the leadership question, G. W. Baldwin, Conservative MP for Peace River disclosed.

He said he received no notice of the caucus.

He learned later that the secret caucus was attended by those within the Conservative MPs who have announced their support for Arthur Maloney for the national presidency of the party.

"I think it is my right, as one who holds an opposite opinion, to make it quite plain that I was not included in that group and to give my reasons why I am opposed to this view," said Baldwin in a statement issued today.

Meantime, a smoothly functioning Diefenbaker organization has dealt two blows to the Conservative national president Dalton Camp's campaign to challenge Diefenbaker's leadership at the annual party meeting next month. There is now a serious question whether Camp will be successful in his bid for re-election with Maloney running against him.

At the same time it was learned that the agenda for the annual meeting has been prepared and distributed. Copies of the agenda have been already distributed to MPs and other convention delegates by Dr. James Johnston, national director of the Conservative party. Dr. Johnston is a Diefenbaker appointee to the Conservative head-office staff in Ottawa.

It is understood that Camp was not informed in advance—or consulted—about the agenda.

Mr. Baldwin in his statement said, "I don't think it is any longer a question of Dalton Camp et al versus Diefenbaker, Nielsen and Maloney, but rather a question of a very deep and fundamental principle; whether this is a divine right in any person to retain any elective office without some means of submitting in the usual democratic way, from time to time, to re-endorsement or rejection."




That's another trade restriction on South Africa—no export of apartheid t' South-West Africa.

★ ★ ★

Off in th' cattle country, Mister Bonner's headin' fer th' last roundup.

★ ★ ★

If y' don't give t' th' United Appeal, kin y' name somebody who'll do it for you?

# FIRE DESTROYS CITY; 20,000 ARE HOMELESS

BOGOTA (AP)—The government announced Thursday that the city of Quibdo, in northeast Colombia, has been destroyed by one of the worst fires in the country's history. Quibo, a city of 40,000, is about 200 miles northwest of the capital.

San Carlos Palace, the government house, estimated that 20,000 persons were left homeless and calculated the losses could reach $9,000,000.

The fire broke out Wednesday night when a gasoline tank exploded and the flames spread to hundreds of wooden houses.

## TRAWLERS 'SPYING'

# Commons Gets Admiral's Text

OTTAWA (UPI) — Soviet fishing fleets operating off both coasts of North America are "an important part" of Russia's "war-making machine" according to Rear-Admiral William Landymore.

Defence Minister Hellyer today released Rear-Admiral Landymore's statement to answer charges that he "tampered" with the brief when it was originally delivered to a standing committee on defence.

The confidential statement said some Russian ships "which look like trawlers" are actually picking up radio transmissions.

"They are, in fact, spies on our doorstep and they are always with us looking for intelligence," Landymore's unexpurgated statement said.

**UNHEALTHY ATTITUDE**

He added: "I personally think that a nation which keeps electronic binoculars trained on Canada and the United States is showing an unhealthy attitude towards us.

"Because they are legally on the high seas we must put up with their presence, but as far as I'm concerned they constitute an important part of a war-making machine and so cannot be ignored."

The entire statement about camouflaged spy boats was removed by Hellyer from Landymore's statement to the defence committee, although general comments concerning Russian fishing fleets remained.

Conservative Terry Nugent (Edmonton Strathcona) accused Hellyer recently of "tampering" with Landymore's brief, but he was unable to get the minister to make a statement.

Hellyer maintained he had a right to remove references in the brief which might have embarrassed other nations or not given a true representation of the facts.

In another section of the brief, Hellyer's department took out references to the United Nations' peace-keeping chore in Cyprus.

"It is well known that while our (Canadian) peace-keeping forces have been at work in Cyprus, both the Greek and Turkish Cypriots have added significantly to their arsenals," Landymore wrote in the original brief.

**PRESENT BUILD-UP**

He added, "it would have been relatively easy to have prevented an arms build-up by sea blockade and airport control so that stable conditions could have been maintained while finding a lasting solution without further bloodshed."

Most of the other deletions refer to the navy's recruitment problems.

Hellyer removed the statement: "I am desperately short of the naval personnel required to meet my commitments" to read: "I am experiencing a shortage of the naval personnel to meet my immediate commitments."

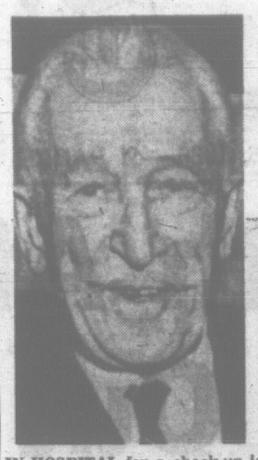
The minister edited out figures which showed there had been a 10 per cent decrease in men re-enlisting for a final tour of duty and a 6 per cent decrease in those re-enlisting for a third time.

**POSITIVE SIDE**

The statements take out included one which said the navy got only a little over 70 per cent of its requirements for new recruits in 1965 and was 60 per cent below a target figure in 1966.

Instead of Landymore's comments, Hellyer inserted some more positive aspects of the recruitment problem.

These included special training courses, sea duty allowances and improved housing — all efforts to beef up naval enlistment.



**IN HOSPITAL** for a check-up is Governor-General Vanier who has been home in bed suffering with influenza. His talk to the first annual meeting of the Vanier Institute of the Family, at Government House, was tape recorded before he left for hospital.

## GO-GO BUDGET

**OTTAWA (CP)—The go-go generation has got to Finance Minister Sharp.**

**He said Thursday his supplementary budget next month will be called a mini-budget instead of baby budget.**

**He dropped the new term at a news conference following a tax structure committee meeting with provincial premiers.**

## Unions Foiled In Meeting B.C. Cabinet

The cabinet can't meet the B.C. Federation of Labour because most ministers are out of Victoria, the federation was told today.

The federation sent a telegram earlier to Provincial Secretary Wesley Black asking for a reply to a letter two weeks ago.

It wants to present a brief to the cabinet on what it regards as the misuse of injunctions in labor-management disputes.

The reply was that "the majority" of the cabinet is in Ottawa and elsewhere on government business and that it was "impossible for Mr. Black to place the request before the lieutenant-governor in council at this time."

## Canada Man Wins

NEW YORK (CP)—Tom Gayford of Gormley, Ont., put Canada into the championship picture at the National Horse Show Wednesday night when he won the Frederick D. MacKay Memorial Challenge trophy. Gail Ross of Edmonton was second in the international jumping event.

# 'Millions of Troops' Needed in Viet War

UNION, N.J. (UPI) — Sen. Wayne Morse, D-Ore., Thursday night said at least three million U.S. troops will have to fight in Viet Nam if the war continues to escalate.

"Every sign points to an increasing escalation in Asia that will involve not 300,000 troops, but three million and more American troops in a land war in Asia," he said.

"I want to say to my president again tonight, if you continue to lead this nation down the road to a continually-escalating war, you are going to have the responsibility in history for sending American troops to Asia by the millions," Morse said.

"I think it is a shame that some way, somehow, this great man — for he is a great man — does not recognize the horrendous mistake he is making by following the foreign policy, in my judgment, a secretary of defence, a secretary of state, and some other bad advisers have apparently sold to him," Morse said.

He advocated a cessation of bombing of North Viet Nam, a retreat into defensible enclaves, and support a cease-fire.

Morse also warned against the flag-waving of "super patriots" at home, and the following of "slogans and not facts."

"The hardening of the American position in South-east Asia has gone hand in glove with the hardening of the slogans used to justify our intervention there," he said.


DOMAN'S WHERE YOU ALWAYS SAVE

VICTORIA'S COMPLETE BUILDING SUPPLY CENTRE

★ GIGANTIC SEMI-ANNUAL ★

WALL PANEL SALE!

FREE! HALLOW'EN MASKS FOR THE KIDDIES! While they last—FREE Hallowe'en masks will be given to all children accompanied by parents.

FREE! ENTER OUR 1-YEAR FREE LIVING CONTEST Nothing to buy—simply enter your name on the entry form at Doman's. Win all living expenses up to the value of $7,500.00.

STARTS FRIDAY OCT. 28th THROUGH TILL MONDAY, NOV. 7th

OPEN FRIDAYS TILL 9 P.M.

WALNUT PRE-FINISHED
SALE PRICE $11.95
(Reg. $16.95)
Rich, exotic walnut panels add luxury to any room. Perfect for that feature wall or den. Panels are 4 ft. by 8 ft. and are shadow-lined grooved to form a truly magnificent planked finish.

GOLDEN ASH PRE-FINISHED, 4 FT. x 8 FT.
SALE PRICE $6.95
(Reg. $9.95)
Lovely honey golden panels for a truly outstanding wall finish. Light in color, these panels are ideal where a brighter room is desired. Huge volume buying makes this low price possible. Panels are grooved in a random-planked finish and fit easily together, side by side, to form invisible joints.

TEAK PRE-FINISHED
SALE PRICE $12.25
(Reg. $17.60)
From the jungles of Burma, teak is known the world over for its hard-wearing qualities and beautiful appearance. These panels are perfect for the modern feature wall, dining rooms or bedrooms. Panels are 4 ft. by 8 ft. and are random-grooved.

ANTIQUE BIRCH PRE-FINISHED
ANTIQUE ELM PRE-FINISHED
SILVER BIRCH PRE-FINISHED
Perfect for rumpus rooms, dens, basement or attic rooms. These lovely panels are factory seconds and each has a small defect. Careful selection will overcome most of these imperfections. Panels are 4 ft. by 8 ft. and are vee-grooved.
(Personal shopping only on these three panels, please. Deliveries arranged by Doman's if desired.)
SALE PRICE $6.50 (Reg. $11.75)

WOODGRAIN ELM PRE-FINISHED
WOODGRAIN WALNUT PRE-FINISHED
Here's a truly outstanding value for that recreation room or child's bedroom. Simulated elm and walnut panels, designed to withstand excessive abuse without scratching or chipping. Panels are 4 ft. by 8 ft. and are random-vee-grooved for that pleasing planked effect. Slight imperfections.
SALE PRICE $3.95
(Reg. $5.95)

ROSEWOOD PRE-FINISHED
Rosewood is the crown prince of wall panels. Dark, rich, swirly grain formations give a truly regal appearance to any room. A perfect feature panel where deep color is required. Panels are 4 ft. by 8 ft. and are vee-grooved.
SALE PRICE $13.95
(Reg. $18.75)

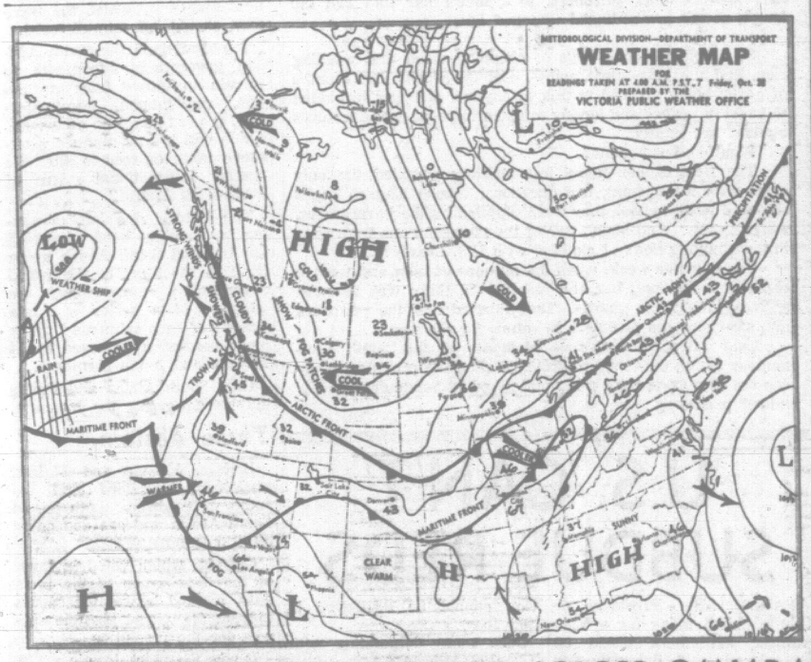
VINYL FLOOR TILES
Clear-out of odd colors and shades of vinyl asbestos floor tiles. All you need is a little imagination to create attractive patterns. Tiles are 9" by 9".
SALE PRICE 8c EACH

WELDWOOD QUALITY WALL PANELS . . .
Guaranteed for the Life of the Home!
Famous all over the North American continent for highest quality, Weldwood wall panels are rarely placed on sale! The satin-smooth surface of Weldwood panels is a joy to feel. Doman's are proud to be exclusive headquarter dealers in Victoria for Weldwood wall panels. All panels advertised below are 4 ft. by 8 ft. and are random vee-grooved.
TIAMA ..... Reg. $14.40 ..... SALE $11.39
HICKORY ..... Reg. $18.82 ..... SALE $14.75
CHERRY ..... Reg. $18.75 ..... SALE $14.75
FIRESIDE ELM Reg. $11.80 ..... SALE $9.98

ARBUTUS PRE-FINISHED
The warm, rich color of arbutus has been captured in the making of this versatile wall panel. Panels are evenly matched for color and are ideal for walls which call for an inexpensive, quality panel. 4 ft. by 8 ft. in size, panels are shadowline vee-grooved.
SALE PRICE $4.95
(Reg. $6.45)

ROLL ROOFING
90-lb., mineral-surfaced, roll roofing in three colors. Red, green and black. Rolls contain glue and nails. Roll covers 100 square feet of roof surface.
SALE PRICE, ROLL $4.95

DOMAN'S BUILDING SUPPLY CENTRE
"CROSS OVER THE BRIDGE" — POINT ELICE BRIDGE ON BAY STREET
280 BAY STREET
STORE HOURS: 8:00 a.m. to 5:30 p.m. Daily, Friday 8 a.m. to 9 p.m.
EV 6-2151


## WEEKEND WEATHER PICTURE ACROSS CANADA

An active Pacific storm has crossed the north coast and will move through the rest of British Columbia today. It will be accompanied by snowflurries in the northern interior and by rainshowers in southern regions of the province. Brief clearing is looked for behind the system but a second more active storm will reach coastal areas tonight and interior districts on Saturday.

**Victoria:** Clouding over again after midnight tonight. Rain beginning Saturday morning ending in the late afternoon. Little change in temperature. Winds increasing to southeast 25 late this evening. Low tonight and high Saturday, 45 and 52.

**West Coast:** Rain beginning this evening ending near noon on Saturday. Cloudy with a few showers Saturday afternoon and evening. Little change in temperature. Winds increasing to southeast 35 late this afternoon and shifting to southwesterly 25 ate Saturday morning. Low tonight and high Saturday at Estevan Point, 45 and 50.

**Vancouver:** Clouding over again after midnight tonight. Rain beginning Saturday morning ending in the late afternoon. Little change in temperature. Winds light increasing to southeast 15 tonight. Low tonight and high Saturday at Vancouver, 42 and 52.

**Georgia Strait:** Clouding over again after midnight tonight. Rain beginning Saturday morning ending in the late afternoon. Little change in temperature. Winds light increasing to southeast 25 late this evening. Low tonight and high Saturday at Nanaimo, 40 and 53.

**DOMINION PUBLIC WEATHER OFFICE**
**9 A.M. FORECASTS**
**Valid until midnight Saturday**

**TEMPERATURES YESTERDAY**

| | Min. | Max. | Prcp. |
|---|---|---|---|
| Victoria | 41 | 52 | -- |
| Normal | 45 | 54 | -- |

**ONE YEAR AGO**

| | | | |
|---|---|---|---|
| Victoria | 50 | 54 | .09 |

**ACROSS THE CONTINENT**

| | | | |
|---|---|---|---|
| St. John's | 35 | 46 | .01 |
| Halifax | 40 | 55 | -- |
| Montreal | 40 | 58 | -- |
| Ottawa | 42 | 60 | -- |
| Toronto | 36 | 62 | -- |
| Port Arthur | 32 | 53 | .20 |
| Winnipeg | 33 | 45 | -- |
| Regina | 19 | 43 | Trace |
| Saskatoon | 17 | 39 | -- |
| Medicine Hat | 30 | 44 | -- |
| Lethbridge | 28 | 55 | .06 |
| Calgary | 24 | 34 | .03 |
| Edmonton | 12 | 31 | -- |
| Kamloops | 30 | 55 | -- |
| Penticton | 31 | 59 | -- |
| Vancouver | 38 | 56 | .05 |
| New Westminster | 40 | 56 | -- |
| Nanaimo | 32 | 54 | -- |
| Kimberley | 24 | 54 | -- |
| Prince Rupert | 29 | 45 | -- |
| Prince George | 18 | 32 | -- |
| Fort St. John | 03 | 14 | -- |
| Whitehorse | 22 | 25 | Trace |
| Seattle | 39 | 53 | -- |
| Portland | 44 | 51 | -- |
| Chicago | 51 | 70 | -- |
| San Francisco | 45 | 60 | -- |
| Los Angeles | 62 | 71 | -- |
| New York | 45 | 60 | -- |

World temperatures (based on observations taken at midnight PST): Paris 43, Rome 63, Berlin 43, Stockholm 21, Madrid 37, Tokyo 72.

U.S. temperatures: Anchorage 22, 20; Las Vegas 81, 55; Phoenix 90, 54; Washington 65, 39; Honolulu 90, 71; Miami 82, 66.

**CITY'S WEATHER RECORD**

| | |
|---|---|
| Sunshine, Oct. | 105.9 hrs. |
| Last Oct. | 124.5 hrs. |
| Normal (30 yrs.) | 127.1 hrs. |
| Sunshine, 1966 | 1,964.3 hrs. |
| Last Year | 2,125.8 hrs. |
| Normal (30 yrs.) | 2,046.2 hrs. |
| Precip., Oct. | 2.94 ins. |
| Last Oct. | 1.49 ins. |
| Normal (30 yrs.) | 2.44 ins. |
| Precip., 1966 | 15.90 ins. |
| Last Year | 16.11 ins. |
| Normal (30 yrs.) | 17.99 ins. |

**Sunrise, Sunset Saturday**
(Pacific Standard Time)
Sunrise....6.55 Sunset....16.59

**TIDES AT VICTORIA**
(Pacific Standard Time)

| | Time | Ht. | Time | Ht. | Time | Ht. | Time | Ht. |
|---|---|---|---|---|---|---|---|---|
| | H.M. | Ft. | H.M. | Ft. | H.M. | Ft. | H.M. | Ft. |
| 28 | 02.30 | 6.8 | 08.01 | 5.8 | 13.37 | 8.2 | 20.48 | 3.1 |
| 29 | 03.37 | 7.0 | 08.29 | 6.4 | 13.50 | 8.4 | 21.17 | 2.4 |
| 30 | 06 07 | 7.3 | 08.57 | 7.0 | 13.57 | 8.6 | 21.50 | 1.8 |
| 31 | 07.23 | 7.8 | 09.25 | 7.6 | 13.39 | 8.8 | 22.30 | 1.5 |

**TIDES AT FULFORD HARBOUR**
(Pacific Standard Time)

| | Time | Ht. | Time | Ht. | Time | Ht. | Time | Ht. |
|---|---|---|---|---|---|---|---|---|
| | H.M. | Ft. | H.M. | Ft. | H.M. | Ft. | H.M. | Ft. |
| 28 | 04.55 | 9.5 | 10.01 | 7.0 | 15.38 | 10.0 | 22.22 | 3.7 |
| 29 | 05.42 | 10.0 | 10.42 | 7.8 | 15.50 | 10.0 | 22.51 | 3.0 |
| 30 | 06.30 | 10.5 | 11.25 | 8.4 | 16.02 | 10.0 | 23.19 | 2.4 |
| 31 | 07.18 | 11.0 | 12.12 | 9.1 | 16.16 | 10.1 | 23.52 | 2.0 |

# Angry Opposition Hits Pipeline Pact

OTTAWA (CP) — The government ran head-on into an aroused Opposition today when it tabled an agreement with Trans-Canada Pipe Lines, Ltd., permitting construction of a line through the United States.

Opposition Leader Diefenbaker insisted that the agreement be submitted to a parliamentary committee to make sure that it would not undermine the future development of northern and southwestern Ontario.

T. C. Douglas, NDP leader, said the government has no power to authorize the agreement without first submitting it to Parliament. His party would fight the measure every inch of the way.

Mr. Diefenbaker said the agreement is part and parcel of a Liberal policy of continentalism which would destroy the economic and political independence of Canada.

He cited in this regard the Canada - U.S. auto agreement and government policy on water resources.

Mr. Douglas contended that the agreement will place a 15-year moratorium on the industrial expansion of Northern Ontario.

He said the Trans - Canada line through Michigan will become the main line from Western to Eastern Canada while the Northern Ontario line became secondary.

**USED CLOSURE**

After the Liberals' "humiliating debacle" of 1956, they should be given an opportunity to keep from falling into the same booby trap. The reference was to the Commons pipeline debate of that year when closure was used by the government.

Social Credit and Creditiste spokesmen supported the government on the agreement.

Mr. Pepin said Trans-Canada will be liable under the agreement for forfeiture of at least $1,000,000 for each breach of its undertaking to move most of its gas for eastern Canadian markets by the all-Canadian route.

He tabled a contract between the company and the government, saying it binds the company to live up to commitments it made to obtain government support for its plan to build a second line from Western Canada through the United States.

**MAKES OBJECTIONS**

Mr. Douglas said he is more convinced than ever that the government's decision to accept Trans-Canada's new proposals, after rejecting the original ones, is a complete and unjustifiable reversal of policy.

He said the agreement states that 50 per cent of the gas for Eastern Canada will move through the Northern Ontario section of the line. This was not 50 per cent of total volume.

The new line through the U.S. would be 36 inches. The Ontario line was 30 inches. In terms of volume, 44 per cent more gas would move through the U.S. than through the Ontario line.

It was misleading and specious for the government to say the 30-inch line would be the main line.

Mr. Pepin interjected that more volume would go to Northern Ontario.

Mr. Douglas said the new agreement did not remove Prime Minister Pearson's original objection that the main gas lines must be constructed in Canada.

"We will fight on this issue," Mr. Douglas declared. "We insist that the agreement be submitted to Parliament. . . . Withdraw this order and submit it to Parliament."

Mr. Douglas said he can only conclude the government has back - tracked under pressure and that he would like to know the source of this pressure.

## FORMER B.C. STOCK PROMOTER FILES BANKRUPTCY PETITION

TORONTO (CP)—George Caldough, a one-time stock promoter, has filed for personal bankruptcy less than a year after leaving British Columbia's Oakalla prison.

Mr. Caldough, 37, was parolled after serving three years of a six-year term for stock fraud.

He said in his bankruptcy petition at Osgoode Hall that he was unable to meet the demands of creditors and has liabilities totalling $37,872—$35,183 of which is owing to the department of revenues.

It was in Mr. Caldough's $70,000 West Vancouver home that movie actor Errol Flynn died in 1959 while a guest.

Mr. Caldough, now working as a clerk in a Toronto clothing store, was arrested in London in 1960 and charged with distributing misleading promotional material to prospective investors in the United States.

## U.S. SPACE PROBLEMS

# Apollo Launch Set Back Again

CAPE KENNEDY (UPI) — The first launch of three Apollo astronauts has slipped from December to January because of problems in the prototype moonship's breathing and cooling system.

The U.S. National Aeronautics and Space Administration confirmed late Thursday the launch of Apollo with astronauts Virgil Grissom, Edward White and Roger Chaffee aboard has been delayed until early 1967.

Informed sources said the start of the 14-day earth orbital shakedown flight was expected to take place in the first half of January. The flight once was tentatively set for mid-November and engineers lately had been aiming for an early December launch.

Since the 35,000-pound spaceship has only made two unmanned suborbital flights, problems were expected and the one-month launching delay was not expected to affect America's manned lunar landing schedule. The first manned moonshot could come as early as 1968.

The Apollo delay, however, did not interfere with preparations for the Nov. 9 launch of Gemini 12 astronauts James Lovell and Edwin Aldrin on a four-day rendezvous and space-walk flight. It is the last mission in the project Gemini series.

A number of troubles cropped up during the past few weeks while the Apollo I spacecraft was undergoing crucial testing in a vacuum chamber at the spaceport. The series of tests is running nearly a month behind schedule.

One of the most serious problems concerns a cooling unit that engineers suspect may not operate as well as expected for 14 days in space. Officials were expected to make a decision to replace the unit with an imprved version. Such an operation alone would take several weeks.

Another problem that has stalled the altitude chamber testing for more than a week was caused by faulty seals in a breathing oxygen regulator. Parts to repair the device were late arriving at the moonport and the spacecraft was not expected to be ready to resume tests until at least Tuesday.

# Father Goes Berserk In Shooting

CHICAGO (UPI) — A crazed father of seven children, screaming "I'm doing it for the kids," went berserk in a candy factory Thursday, killing one fellow employee and shooting two others.

The gunman, Lane Odum, 38, handed over his pistol to a friend who told him "you know you'll go to the chair . . . you have a wife and seven kids."

The shooting occurred in the massive Curtiss Candy Co. plant on East Illinois Street, just two blocks from the fashionable shops and hurrying throngs of North Michigan Avenue.

Fellow employees in the six-storey building ran screaming in terror when Odum whipped out a 38-calibre blue steel revolver and blazed away.

Lee Robinson, 35, was killed with bullets in the head and chest. Thomas Throppe, 39, went down shot in the right arm and side. Hudi Redmond, 36, was shot in the left arm.


Sands
Funeral Chapels
Victoria
EV 3-7511
Sidney
656-2932
Colwood
GR 8-3821



Diamonds
MAKE SPARKLING GIFTS
Give the gift that gives pleasure for a lifetime.
A diamond! Our wide selection of quality rings and diamond Jewellery are of the finest . . . choose one today!



Diamond Rings ..... $50.00 to $2750.00
Diamond-Set Wedding Rings ..... $35.00 to $225.00
Three-Stone Diamond Rings ..... $150.00 to $575.00
Three-Stone Diamond and Emerald, Sapphire or Ruby Rings ..... $150.00 to $1000.00
Diamond-Set Pendants and Earrings, from ..... $37.50

DISTINCTIVE DIAMOND JEWELLERY PIECES
Brooches, Pins, Earrings, Watch Bracelets, Rings, Men's Diamond-Set Jewellery. Priced up to ..... $2000.00

See Our Handsome Selection of DIAMOND-SET WATCHES
Open Friday Till 9 p.m.
Terms As Low As $5.00 Down—$5.00 a Month
F. W. Francis Ltd.
JEWELLERS
Kitty-Corner from the Bay
1684 DOUGLAS ST. Phone EV 4-7611



A Truly Luxurious
PENTHOUSE
In The
RUDYARD KIPLING
1420 Beach Drive



Soon to be available
Where else in Victoria could you find such spacious accommodation topping a modern ten storey block, commanding a magnificent view of sea and mountains, with large sun deck and picture windows. Two bedrooms and bathrooms, it boasts 1,810 sq. ft. perfectly appointed, served by twin elevators. Close to golf, marina, restaurant, stores and transportation.
Superintendent 386-3616
Montreal Trust
Management
1057 Fort St. Ph. 386-2111



NOW Anniversary

55

● Big Values On All 8 Floors
● 8 Valuable Door Prizes
● FREE Birthday Cake

Liven Your Living For Fall and Winter
DRAPERY SPECIALS
Clearance Table

A wide range of Fabrics and types . . . including Boucle Casements, Satins, Cotton prints. Lengths 2 to 10 yards. Reg. to 5.95 yd. TO CLEAR, yd ..... 98c

Soft-Draping SWISS PRINTS in the most cheerful colorings. Fresh new designs. Reg. 4.95 yd. TO CLEAR, yd. ..... 2.95



SANDERSON FABRIC SALE
Continuing at Standard . . . offering quality Fabrics for Draperies, Slip Covers and Bedspreads . . . fabrics known over the world for beautiful designs and colours, and great resistance to fading. An annual clearance of factory cancellations bring you huge savings,
SAVE 50% OR MORE

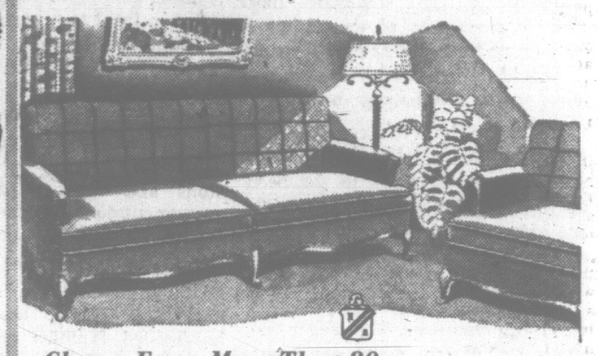
Special! 7000 Yds.
SATEEN
Fine-Count Sateen, 64x104, in ecru only, SPECIAL, 77c yd.

And These Bargains for Your Bedroom

COMFORTERS
Wool filled, with satin top and cotton back. 60x72 in. Assorted colors. SPECIAL, ea. 6.75
Same as above, in King Size, 72x84 in. SPECIAL, ea. 8.75
Reversible Satin Comforters, plain edge, wool filled, in assorted colors. 60x72 in. SPECIAL, ea. 7.50
Same as above, in KingSize, 72x84 in., SPECIAL, ea. 9.95
Printed French Crepe Top plain French Crepe Back Terylene filled comforters, assorted colors. 60x72 in. SPECIAL, ea. 8.75
Same as above, King Size, 72x84 in. SPECIAL, ea. 11.95
Printed Cordette Reversible Comforters, Terylene filled, 60x72 in. SPECIAL, ea. 12.95

Extra Special
COMFORTERS
Printed cotton, wool filled, in assorted colors. 60x72 in. outstanding value in warm, cozy and comfortable COMFORTERS. SPECIAL, 4.50 each
★ ★ ★ ★ ★ ★
8 DOOR PRIZES
FREE Birthday Cake
10 pieces have tokens worth from $1 to $10.

BLANKETS
Pure wool, by Ayers, moth-proof, satin bound in green, turquoise sunset red, cedar and old gold.
60x90 in. Reg. 19.95, SPECIAL 16.00
72x90 in. Reg. 22.50, SPECIAL 18.95
Chatham BLANKETS, Rose Charm, a viscose blend, hand screen printed in rose design, Satin bound and boxed. A beautiful gift for shower, wedding or Christmas. 72x84 in. SPECIAL, ea. 8.95
Lucerne, a fine-quality, pure wool Blanket by Ayers, moth-proofed, they give warmth without weight. In blue, turquoise, rose, red, brown, blue, green or yellow. 60x90 in. ..... 13.50
72x90 in. ..... 15.95



Choose From More Than 80
CHESTERFIELD SUITES

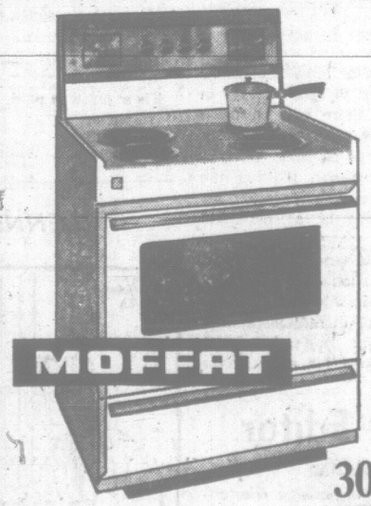
2-Pc. Colonial Chesterfield Suite by Restmore. Very beautiful suite covered in Colonial Print, loose seat cushion back, foam air cushions seat, box pleated skirt. Reg. 319.00. 229.00
2-Pc. modern suite by Sklar, 3-cushion chesterfield suitable for smaller living room or apartment. Dacron-wrapped loose pillow back, full walnut arms, covered in hard-wearing fabric, rust, blue-green, pepper. Reg. 389.00. ..... 359.00
2-Pc. Semi-Attached pillow back 4-seater chesterfield and chair, foam air cushions, a really comfortable high-styled suite, Reg. 389.00 ..... 369.00
2-pce. Chesterfield suite, loose back dacron wrapped pillows, dacron-wrapped cushions. A real high-styled suite by Sklar. Reg. 449.00. 419.00

BEDROOM SUITES

3-Piece Walnut-finished bedroom suite, 53 in. triple dresser with 9 drawers and mirror, 4-drawer chest and bookcase bed ..... 185.55
3-Piece Walnut bedroom suite, double dresser with mirror, 4-drawer chest, bookcase bed .. 219.55
3-Piece Italian styled Bedroom Suite in Satin Walnut. 9-drawer triple dresser and mirror, 4-drawer chest, panel bed ..... 299.95
3-Piece Milano Fruitwood bedroom suite by Kroehler. All tops with famous no-mar finish, protects against ring marks, nail polish, etc. Triple dresser, 9-drawers with plate-glass mirror, large chest, panel bed ..... 339.55

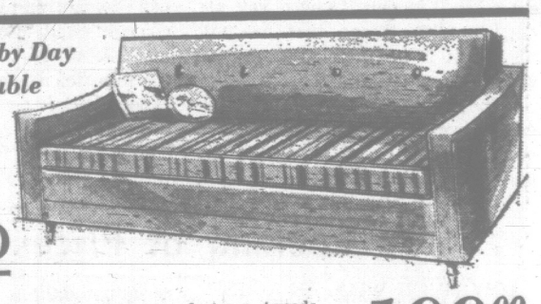


MOFFAT
SPECIAL!




30-IN.
ELECTRIC RANGE
A brilliant new MOFFAT, that's even FASTER to COOK ON . . . it even has warning lights so you can't leave a burner on by mistake.
★ Infinite Heat Switches
★ Spillproof Cooking Surface!
★ High-Speed Oven Preheat!
★ Liff-Off Oven Door
★ Available in Copper finish, $10 extra.
259.00
No Down Payment — 14.50 per week
WITH TRADE-IN

An Attractive Sofa by Day
A Comfortable Double Bed by Night
SEALY REDI-BED



As a chesterfield it's stylish, covered in new lustrous tweeds, choice of charcoal brown, gold or aqua. Complete with its own spring-filled mattress for night-time comfort. Reg. 229.00 ..... 199.00

ACCESSORIES
In Lacquered Brass
RECORD CADDY, with 28 sections. 3x12x5 inches ..... 1.25
Flip-Over PORTABLE RECORD CADDY, 7x21x7 inches. 58 sections ..... 9.95
HI-FI and RECORD STAND, 26x19x14 inches ..... 8.95
Lacquered Brass MAGAZINE RACK, 19x17x11 inches with wood handle ..... 5.50
Sturdy RECORD STAND for player records and albums ..... 12.59
25 in. High SMOKER STAND with Ceramic Ash Tray ..... 12.95
Brass SMOKER STAND with walnut break, heavy cast base, 8 in. amber tray ..... 13.95

DINETTE SUITES
3 Piece Dinette Suite, ideally suited to apartment and small kitchen areas. Table walnut arborite inlay, 24x36 in. 2 upholstered chairs ..... 33.55
3 Piece Dinette Suite, in Clove Walnut, drop-leaf arborite table, 29½x22, extends to 46 in. With 2 high-styled upholstered chairs. 57.55
7 Piece Dinette Suite, ranch walnut arborite table, 36x48 in. extends to 72 in. With SIX upholstered chairs ..... 99.55
5 Piece Dinette Suite, walnut arborite table, 30x36 in. extends to 48 in. With 4 high-back upholstered chairs ..... 69.55

737 Yates Street
EV 2-5111
● Free Delivery
● Easy Terms

Standard FURNITURE
DENNYS OF VICTORIA

SURROUNDED BY FREE PARKING
OPEN TIL 9 FRI. NIGHTS

# Victoria Daily Times

Established 1884

Published every afternoon except Sunday by the Times Publishers Limited, 2631 Douglas Street, Victoria, B.C. Authorized as second class mail by the Post Office Department, Ottawa, and for payment of postage in cash. The Canadian Press is exclusively entitled to reprint the local news published herein.

BRIAN TOBIN, Editor | W. ARTHUR IRWIN, Publisher | LESLIE FOX, Managing Editor

FRIDAY, OCTOBER 28, 1966


## Facing Necessity

THERE IS NO REASON TO doubt the truth of the Peking announcement that Red Chinese scientists have exploded a nuclear device, using a guided missile to carry it to the target. It had been expected for some time that China would accomplish this feat — the only doubtful point was when.

We are offered no details of the achievement, although full credit is given to "the brilliant illumination of Mao Tse-tung." And the official announcement contains declarations of good faith; the bomb will never be used first against any country; it will be for defensive purposes only and to safeguard peace. More ominous is the comment that China's possession of the ultimate weapon and the means of delivering it should bring "great encouragement to the Vietnamese people."

Although no such concrete act was required, the latest development gives urgent emphasis to the need for a world-wide nuclear agreement, not only to control or prohibit use of the bomb by the five powers which now have it, but also to prevent possession from spreading to any more countries. The larger the number of nations which can boast of the ability to destroy enemies with nuclear explosions, the more difficult it will be to control this greatest of all hazards to mankind. It is therefore essential to halt any further proliferation of the weapon.

It is equally necessary to come to some arrangement among the present bomb-possessors that will make it impossible for the weapon to be used. Stockpiled, it can be effective as a deterrent, but that should be the extent of its employment, and the ultimate objective of the nations should be to abolish the stockpiles.

The situation takes on added urgency with the advent of Communist China to the nuclear club. In recent years the attitude of the United States and Russia—the two chief nuclear powers — has been fairly safely stabilized in the mutual knowledge that use of the bomb by any country could well trigger the holocaust that would end them all. This is understood by Britain, of course, and by France, which has tried so hard to achieve the prestige of bomb ownership.

But Peking is more of an unknown quantity. In China's current mood of savage resentment against the West, hot rivalry with Russia, and encouragement of street hoodlums and violence in a purging movement to deify Mao Tse-tung as the mystical leader of a movement which assumes at times the flavor of religious fanaticism — in such a mood there is no assurance that hot-headed fanatics might not be moved to pull the nuclear trigger.

The situation is certainly not one for complacent acceptance. International nuclear control is now an urgent necessity. It will entail acceptance of Red China into the councils of the world, and various other alterations in the global scene, but it cannot be delayed any longer.

## The Unfolding Story

MR. KENNETH KIERNAN, minister of recreation and conservation, appears undisturbed by reported plans of Western Mines to carry on open pit mining in Strathcona Park—an operation which will leave a permanent scar on that scenic landscape.

The minister points out, with apparent equanimity, that the company has the legal power to convert its entire 1,200-acre crown-granted claim into an open pit operation if it wishes, though he does not expect this to happen.

In his public statements on the issue, Mr. Kiernan sounds very much like the former minister of mines, which he is, but considerably less like a minister of conservation and recreation who is expected to champion the public's interest in preserving wilderness parks.

"At the start of an operation," says Mr. Kiernan, "where you are dealing with things that are not visible, it is impossible to say you will do this, this and this."

The minister's explanation suggests government approval of park mining activity of a nature so undeterminable that the area in which it is carried out could be blighted for all time.

There is reason for public concern over the minister's attitude to parks held in trust for the future. But there are other developments in the unfolding story of Western Mines that are also disturbing. One of them is the manner in which information on the extent and effects of the operation is coming out, bit by bit, as if the process were to condition the public to the acceptance of one distasteful fact before another is revealed.

Another is the proposal to dump tailings into the open pit, when it has been dug, perhaps three years hence, thereby saving Buttle Lake from further pollution. This might be one way of making the best of a bad situation. It might also be an attempt to pacify the community of Campbell River, which is rightly disturbed by the prospect of having contaminated mine wastes dumped into its domestic water supply. Even the minister agrees that the tailings cannot be left on the surface of the ground, since run-off from the dumps would pollute the lake water.

## Looking at Prices

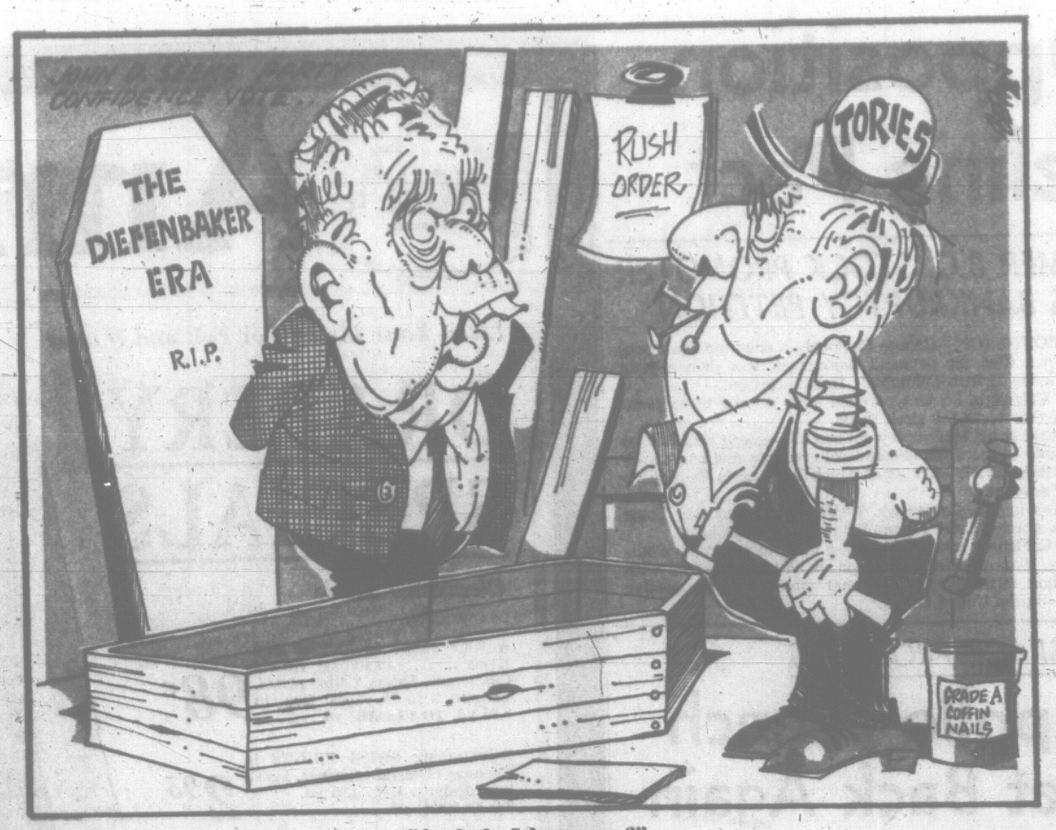
HOW MUCH WILL BE ACCOMplished by a housewives' boycotts to bring down chain store food prices, no one can tell. In some areas the women's action has triggered off price wars as the stores attempt to sidestep the boycott, but lowering prices for selected items on a temporary basis is of little use.

The stores claim that they are not to blame for ever-increasing food costs. They point—and with much justification—to such factors as higher basic costs of both food and packaging, and to the fact that many shoppers in this affluent age have got into the habit of buying not just food but services as well, such as processing which used to be done in the home. There has been such a change in food retailing in the past decade that it is difficult to make price comparisons which are really valid.

The Senate-Commons committee which is investigating the cost of living has had the top officials of the major Canadian food chains give testimony on their businesses in great detail. According to Mr. Ronald Basford, MP, chairman of the committee, a preliminary report on the findings will be presented to Parliament before Christmas with recommendations for combatting spiralling prices. Judging by the line of questioning at the hearings it seems likely that promotional costs of retailing—trading stamps, contests, "cents off" deals and other gimmicks—will come in for prominent mention. Two companies were honest enough to admit that the customer pays for this promotion in the long run.

However, since the chain retailers have pointed to wholesalers, processors and others in the business of supplying food, the committee has plenty of work ahead of it for the next few weeks as it attempts to get to the bottom of the problem.

Whether the committee's findings will result in price reductions is somewhat doubtful, unless specific instances of gross profiteering are uncovered and publicized. However, there can be no doubt that merely having the committee in existence will exert a dampening effect on price increases, as it already has in the case of automobiles. No business is anxious to have to justify price increases before a Commons-Senate committee with such wide powers to compel the revelation of business secrets.




"Anybody I know . . .?"

CHIEF AND RENEGADES

By MAURICE WESTERN

## War Dance for the Tory Battle

IF Mr. Erie Nielsen's Toronto speech is a reliable indication, the Conservative get-together in November promises to rank as a social event with the descent of the Six Nations on the Huron villages. The popular notion that Mr. Diefenbaker is the issue seems to be an oversimplification. It is apparent from his speeches that Mr. Camp, despite many misunderstandings, thinks highly of his chief. On the other hand the Diefenbaker Conservatives think, if not highly, at least frequently, of Mr. Camp.



Western

But the leadership issue is much broader than is generally supposed. One school, of which Mr. Nielsen is a vigorous adherent, maintains that the Conservatives, throughout their history, have been obsessed with the importance of doing in their leaders. The opposite view, not always expressed with comparable clarity, is that the leaders have demonstrated an uncanny knack for doing in the party.

It will be apparent that Mr. Diefenbaker, by either analysis, is little more than an interesting (if at times remarkably lively) exhibit A in the current controversy. One might hope, therefore, that the November convention would be an occasion for scholarly discussion based upon sound research into many absorbing chapters of party history. Mr. Nielsen, who has already dealt — somwhat obliquely — with the "struggles of the Drew era," might well cast fresh light on the remarkable episode of Sir Mackenzie Bowell and the "nest of traitors." His opponents, in the same disinterested spirit, would no doubt dwell on such painful incidents as the abrupt departure of Mr. R. B. Bennett and the apparent inability of other leaders to recognize polite hints from below.

### Distraught

But it is apparently impossible for the Conservatives to keep Mr. Diefenbaker in perspective, or anywhere else. Mr. Diefenbaker arouses passions, even among Conservative scholars, and the current disputations sound less like the prelude to a convention than like a war dance of the Iroquois on the eve of battle.

Mr. Nielsen began, in a relatively quiet vein, by protesting that he was fed up with "the back-biting, back-stabbing, back-room plotting and policy conspiracies that have disfigured the party's image for five years." But then, rapidly warming to his work, he asked:

"Who in his right mind would be so stupid as to either offer himself or allow himself to be drafted to lead a party in whose membership there will be those conspiring constantly against him — for that is the history of this party—undermining, undercutting, plotting the leader's downfall, selfishly coveting for themselves the spoils of a successful revolt or coup."

It is difficult, off-hand, to think of more than a dozen such candidates and depressing that Mr. Nielsen should suspect these men of mental instability.

The crime-busting member for the Yukon then turned his attention to Mr. Camp "What," he demanded, "were the circumstances under which he chose to leave the Liberal party some years ago, a party in which he held national office, and was it of his own volition or was he pressed to leave?"

This raises many sinister possibilities. Did Mr. Camp get out with a hose like Mr. Rivard escaping from Bordeau Jail? It is extraordinarily difficult to imagine the Liberals ejecting anybody. But were there dark circumstances of which we know nothing. Is Mr. Camp an habitual establishment wrecker?

However, there is worse to come. Proceeding with his revelations, Mr. Nielsen warns that "Mr. Camp belongs to the same ilk as Mr. Walter Gordon." (This use of the work "ilk" is startling because in politics it is almost invariably applied to members of other parties and in a disparaging sense.)

"They are the thinkers," Mr. Nielsen continued. "They inhabit a little world where the thinkers rule and everybody else is dross."

The dimensions of the threat now become more starkly apparent. The Conservative party is in peril of being infiltrated by thinkers. It is small wonder that a blood-bath is imminent.

Nor is this all. Mr. Camp only recently was made a director of a large financial group," the main backers of Mr. Coyne's Bank of Western Canada. He represents big people."

Mr. Coyne again. It is enough to chill the blood of any Diefenbaker Conservative.

There are others involved, people "who regard the Conservative party as a kind of rich man's club"; people who cannot forgive Mr. Diefenbaker because he won victories "without taking the directions and dictates of the back-room boys, the pundits, the Bay Street barons or the crown princes of privilege with which this party continues to be troubled."

For many delegates it will be a difficult convention. A prickly feeling at the back of one's neck may be the only warning that one is sitting next to a baron, a crown prince or even a thinker. And what will these people be doing there? To use Mr. Nielsen's own verb, they will be out to disembowel the Conservative party.

The more one ponders this language, the more it fails to convey the sense of brotherhood that one would expect of men linked in common cause. While Mr. Nielsen managed a few gentle shafts at the despicable Grits, he seemed far more intent upon impaling actual or suspected rebels. He even went so far as to mention the unexplained resignations of two ministers in 1963, adding with obvious reference to the Spence inquiry, "partial explanations have since been exposed—but not by our leader who always had it in his power to do so."

Lest anyone miss this dagger thrust, Mr Nielsen reverted later to the rebels observing that "they remained quiescent until they once again saw their opportunity in the Spence report."

### Passions Aroused

Without doubt these are unnerving weeks and it is perhaps not too surprising that the member for the Yukon appears himself at times to be somewhat distraught. Thus he began his speech by warning that the party is "being destroyed as a political entity by internecine warfare" resulting from personal aggrandizement and grasping for power.

Towards the end, however, he managed to assure an audience, which must have been chilled to the marrow by his earlier disclosures: "Make no mistake about it, an election now would return the Conservative party to office."

If so, it will be the first such victory by a disembowelled party in our political history.

In any event, it is plain from Mr. Nielsen's expose that the convention will be a stirring spectacle. The threat from the thinkers, the barons, the Borgias and crown princes is evidently more serious than most of us had assumed. But fortunately the day of reckoning is at hand and there should be no lack of rebel heads on pikes when the carnage is over at the Chateau Laurier.

## In Memoriam

### Aberfan

Peace, restless land, your toll is fully paid
By fresh, young lives, in carefree springtime years,
Who are within your heaving breast now laid;
Who leave behind no monument but tears.

Why did you claim them, these, your youngest ones;
Their sweet Welsh accents still; their singing cease?
Their grandsires' lives you seized and grandsires' sons;
Must children now this sacrifice increase?

"I called them not; not I who cause your grief;
I need them not, these dear beloved of yours;
'Tis Man's unthought stupidity the thief;
He leaves me scarred and bleeding from my sores."

Then 'neath your scars enfold these children's frames;
Hear solemn songs above them as they sleep;
And shelter them from sun and winter rains;
Their price is paid. The living, left to weep.

—Victor W. Williams, Victoria B.C.

## To the Editor

### Appreciation

On behalf of the organizing committee of the 10th Anniversary of the Hungarian Revolution, I would like to thank all of those who helped to make our memorial motorcade so successful on October 23.

We want to thank the department of public works and the city authorities for their co-operation; the chief constable and the police department, especially Inspector R. Berry and Constables R. Stewart and G. Leukefeld; the local press and radio media; Mr. N. Porter and Mr. J. A. Dand for the donation of the funeral car, and numerous others who contributed to make this day a memorable occasion for the Hungarians of Victoria, as well as for all the friends of Hungary.—Geza Benko, Member of the Organizing Committee.

DENNIS THE MENACE




## Looking Back

From The Times of Oct. 28, 1906:

At the opening session of the convention of the Union of British Columbia Municipalities on Wednesday Mayor Morley read a paper on the proposed new Municipal Act which strongly advocated the self-government of municipalities under certain restrictions and subject of course to the common law of the Dominion. The paper produced results inasmuch as it was followed by a resolution empowering the executive to obtain the necessary assistance to have a new act drafted or the present one revised.

## Mr. Johnson Bounces Back

By STAN McDOWELL

From Ottawa

"DANIEL JOHNSON," said a delegate from another province at this week's federal-provincial conference, "is an intelligent man and a charming fellow. But he's still got to learn some of the tricks of the federal-provincial horse trade." But the premier of Quebec, as his political opponents have all learned sooner or later, is a gifted student in the art of political infighting. The reeurring pattern in his record has been going down for what looks like the count and then getting up to win on points.



McDowell

By Wednesday afternoon Mr. Johnson appeared to be down as flat as he had ever been, victim of what he had said earlier in the week was a federal government attempt to make Quebec a province like the others.

Before the conference opened on Monday Mr. Johnson had been faced by a stiff challenge from Prime Minister Pearson's statement of plans for a federal initiative in adult education. The statement, bluntly rejecting Quebec constitutional claims to exclusive jurisdiction in culture, research and areas of manpower policy, offered Mr. Johnson no face-saving way out.

The province needed money. Difficulties in the bond market made it impossible for Mr. Johnson to risk scaring off investors any further by reviving the implied threats of Quebec separation that he had made at the federal-provincial conference in September.

### Constitutional Quebec

But politically he could not afford to accept a federal statement that so directly attacked his constitutional position.

Then, in a classic example of the "mean cop, friendly cop" treatment, in which one policeman browbeats his man and then turns him over to another policeman who offers kindly help, Ottawa offered Mr. Johnson his way out.

After a meeting with Quebec provincial ministers in his office at midnight Monday, federal Manpower Minister Jean Marchand drafted another version of the Ottawa plan for adult education, strikingly different in tone and wording but not in substance from Mr. Pearson's statement.

It was worded to accommodate Quebec's constitutional sensibilities and it carefully avoided all reference to such controversial points as culture and research.

When Mr. Marchand's statement was issued Tuesday afternoon the entire Quebec province delegation got together for a strategy session. By early evening the Quebeckers were making guardedly approving comments on Mr. Marchand's text and later the approval grew open and enthusiastic.

### Flexible Quebec

It came as no surprise late Wednesday afternoon when Mr. Johnson announced Quebec's readiness to be flexible in trying out the federal adult training plan, as explained by Mr. Marchand. He emphasized that it was Mr. Marchand's version of the proposal that Quebec liked.

As for Mr. Pearson's statements on culture and research, the Quebecers took the attitude that they were just a "hors d'oeuvre," with no meaning in substance, that Quebec could shrug off.

Mr. Johnson was putting a good face on it but it was a compromise, a readiness to conciliate Ottawa that Quebec had not expected from the man who had promised "not to beg Québec's rights, but to exercise them."

But Mr. Johnson's friendly tone toward the federal government did not include one cabinet member, Finance Minister Mitchell Sharp.

He charged that Mr. Sharp took such a paternalistic attitude toward the provinces, asking them to take federalism on his terms, like it or lump it, that he seemed to be trying to be a one-man replacement for the British North America Act.

### Odds More Favorable

With this attack, Mr. Johnson moved into a fight where the odds are much more in his favor than they had been in his battle to enlarge Quebec's special status.

The other premiers are not happy either with Mr. Sharp's determined stand against giving up income tax points to the provincial governments.

Mr. Johnson is still asking for more money, but for all the provinces as well as for Quebec, and on the same practical economic grounds as such premiers as Duff Roblin of Manitoba and John Robarts of Ontario are asking for it.

Quebec is behaving as if it were a province like the others, with a vengeance. That puts it in a contest in which the others are on Quebec's side.

Mr. Johnson has even laid the preparations for his own version of the manoeuvre of giving the other side a way to back off without losing face.

At his Wednesday press conference he took great comfort from the thought that Mr. Sharp was, after all, a member of a cabinet, and he had high hopes that the federal cabinet would bring its high-handed finance minister around to a more reasonable position.

It is an audacious challenge that Mr. Johnson has launched against Mr. Sharp, especially for a man who has just been given a hard time in a tight corner of a lions' den.

# Cuban Revolution Has Matured; But the Air of Crisis Remains

By CHARLES HAYNES

(Last of three articles by a University of Victoria student who toured Cuba last summer. He was one of 20 Canadians invited by the Cuban government through the Canadian Union of Students).

After seven years the Revolution has matured. The days of wild rebellion are gone.

A 30-year-old film producer described for me his exploits in the Havana underground and admitted: "I was a romantic then, all of us were. We knew nothing about the responsibilities of Revolution."

And who was more the legendary, romantic figure than Fidel Castro? Fidel, who swam rivers and climbed mountains, who debated politics among student radicals, who at 21 joined activists plotting to invade the Dominican Republic and overthrow Trujillo.

Fidel Castro, more than anyone else in his country, realizes the new phase in the Revolution. In marathon speeches he explains to his people the problem of the nation.



Haynes

In a sense he is the most democratic leader of the world today, for he goes out among the people, questions them, argues with them explains to them. He is "our Fidel" to the farm worker, the Negro, the mountain dweller. Sometimes things go wrong, and the people are angry with Fidel, like a mother with a naughty boy.

Fidel understands his people, he visits his people. Having no permanent offices or address, he is always on the move about the island. One day he may talk with students at Havana University. Another day he's on a co-op farm, listening to complaints of bureaucracy.

The Reuters news agent in Havana told me how he was swimming at Havana's Santa Maria del Mar Beach, when who should swim by but Fidel himself. The Reuters man got an interview right there.

"The first swimming interview I've given," confessed Fidel.

During this interview Castro repeated his feeling that the individual is becoming less important than before in the Revolution's 'administration. Gradually the institution of the Communist party and the institution of government will replace Fidel's personal guidance.

This is not to say Fidel will retire. He will always be 'around' and will always be a symbol of the Revolution's ideals — maybe. Che Guevara disappeared into history and no one knows where he is.

The Communist party is now an accepted fact in Cuban life. The party represents the established orthodoxy.

Party organization extends throughout the political structure of Cuba. Local cells join to form municipal committees, municipal committees from regional committees, which from provincial committees. The supreme authority is the Central Committee. Fidel Castro is general secretary of this 100 member nucleus. Many Central Committee officials hold important posts in the government.

There is freedom of criticism in Cuba but only within narrow limits. One can criticize inefficiencies of the Agrarian Reform and offer suggestions to improve the Agrarian Reform, but one cannot criticize the basic philosophy of Agrarian Reform.

## Study Morrison

Marxism is a required course in first year at Cuban universities. The nature of the course, I gather, is doctrinaire. But each lecturer makes up his own exam, so in one respect at least there is no imposed uniformity.

I found Cuban newspapers horribly predictable in their news coverage. Their best features are movie reviews and art critiques.

When a paper in Matanzas province wanted interviews with the Canadian delegation, they conveniently chose four students whom they knew were the loudest supporters of the Revolution.

News stories in El Mundo and Granma focus on the revolutionary struggles in Latin America and U.S. "crimes" around the world. Little amplification is given in the reports. The purpose of the Cuban press is to reinforce the suggestions which the government considers important.

Not all is well in Cuba. Many older people have lost patience with the Revolution. They may have welcomed it in the beginning. They may not have minded rationing, provided the food situation improved.

## Many Fed Up

The Revolution, however, has concentrated its efforts where conditions are worst —in the country. Many of those who lived in the cities and who were well off financially are fed up now.

They are the old middle class, the 100 or so who leave Cuba for Miami each day. I saw them in a sealed-off waiting room of Jose Manti Airport, sitting out the last few hours.

They are the ones who choose to leave all their possessions behind them and break off long friendships. The waiting list is long.

I heard the story of a student who had tried to escape the island (draft-age youths are denied the chance to leave). After capture he was thrown into prison. Later the authorities released him and allowed him to continue his studies. But the student was uneasy, lest someone see him befriending foreigners.

An elderly woman was due to leave Cuba. The army had drafted her son, and she was unlikely ever to see him again.

More than this saddened me. A sports-gymnastic display in Havana's baseball stadium made frightening use of Orwellian media.

Hundreds of school gymnasts covered the field. To music they formed geometric patterns. Behind them on the field's far side placards formed letters of slogans: "Cuba — First Free Territory of the Americas," "The Duty of Every Revolutionary is to Make Revolution," "Viet Nam — Cemetary of Imperialism."




Grand finale of a sports-gymnast display in Havana is used to rouse Cubans to a high pitch of enthusiasm for the Revolution — and to promote anti-Americanism. Students hold up white placards to spell out the slogan "Viet Nam Cemetery of Imperialism".

Cameras projected pictures on three large screens, showing atrocities of the Batista era, battle scenes of Viet Nam, Negroes rioting in the U.S. and the face of Lyndon Johnson (followed by the expected jeering). When emotions ran high a unison clapping broke out. Shells exploded, searchlights swept the sky, a helicopter flew into the stadium—simulating battle conditions of Viet Nam. More clapping.

Newspapers, the prevalence of posters and slogans, the ever-present example of the Martyrs, displays of mass emotion—all these are used to preserve an atmosphere of "permanent crisis." Were it not for these devices the Revolution might very well lose its momentum and disintegrate into chaos.

Because of American provocations (themselves the results of Cuban provocations) Cuba is a very well-armed island, with or without the infamous missiles. Militia and soldiers in their olive green uniforms are everywhere.

## Saw Artillery

In the port of Santiago I saw a convoy of trucks leaving the dock area, each truck pulling a covered-up piece of artillery. In the Sierra Cristal hills of Oriente we visited a small military training camp, where soldiers served us coffee.

Most military I met were courteous and friendly. Soldiers in the regular army are largely draftees and country bumpkins.

Havana Cathedral once sheltered the bones of Columbus. The cathedral faces a cobblestone square with buildings of Spanish colonial style on three sides. Compared to cathedrals in other cities in Latin America the one in Havana is unspectacular. Even hundreds of years ago Cubans were not inclined to erect lavish monuments to their faith.

Traditionally the Cuban men have not shown interest in the Church. To do so would not be considered 'manly.'' Women have remained more devout. In the modern chapel built next to Havana Cathedral I saw only old women at prayer. In Varedero some Canadian students went to mass and found the service poorly attended except for women and the elderly.

Two legates from the Vatican told me they had neither found nor experienced state persecution of religious practice. But the fact that people generally ignored the church did not cheer them.

## Party Bar

A Roman Catholic may support the work of the Communist Party, and many do support it, but the faith of a Roman Catholic obviously bans him from membership in the Party. I heard of one university student who declined joining the Young Communist League because, he explained, "I still believe in God."

By far the best thing about Cuba is the Cuban people. I was surprised how some of them would go out of their way to show me directions, or take me where I wanted to go, or make phone calls for me, or give me bus fare on one embarrassing occasion.

The women are not afraid to talk to you. The girls are exceedingly beautiful. There is something proud about them, something fine.

Everyone in Cuba dresses informally, even administrators in the government. This informality does not include the wearing of shorts, and only on the beaches do men take their shirts off. The puritan simplicity of Old World Spain still remains. For all the basic seriousness of the Revolution, Cubans are a gay people. Their faces are pleasant.

I learned something very special in Cuba. I learned to understand how most of the world regards North America. I felt the discontent, the anger, the hatreds of desperate people. Half the world is starving. Half the world will not wait any longer.

What will happen "when whirlwinds of rebellion shake the world?"

Cuba is one answer.

# River Otters Aren't Rare, But They're Not Often Seen

By DR. CLIFFORD CARL
Director, Provincial Museum

**Dear Dr. Carl: How common are otter on Victoria's waterfront? After living in Cordova Bay for over 20 years we were thunderstruck to come across three lying on a rock, their necks stretched out in curiosity (our dog in the same attitude only a few feet away).**

**After a few seconds, two, followed by a more leisurely third, slipped into the water where their heads bobbed a few moments then disappeared ... the three made several solemn inspection trips toward us ... after a while, satisfied, they bobbed around and came up with great quantities of fish which they took some time to chew up ...**

**We did see a baby a few weeks ago in the bush. Would they have holes somewhere along the bank?**

★ ★ ★

Otters are relatively common along the entire coast of the province and several family groups are known to occur in the vicinity of Victoria. However since they are active mostly at night they are only occasionally seen by local residents.



Carl

Often the only clues to their presence are piles of broken crab shells and droppings composed of much shelly material. Such signs may be found on almost any rocky beach above high tide mark, but usually away from habitations.

Dens are usually located under roots of trees or among large boulders fairly close to water, either fresh or salt. Well beaten paths are often conspicuous in the immediate area, which fact also may provide a clue to the presence of these animals.

One family of otters lived for many years in the Inner Harbor near Johnson Street bridge and descendants are probably still there. Some years ago a member of this group distinguished himself in a rather remarkable way. He was captured and transferred to Stanley Park in Vancouver as a potential mate for a female already in captivity there. While being held in a temporary enclosure the new arrival escaped and in a very few days turned up in his old haunts again — a remarkable case of homing ability.

The animal we are so discussing is the river otter, not the sea otter, which is a related species. It is true that our so-called river otter is most often seen in salt water along the coast but it also frequents the freshwater systems of the province and is equally at home on land.

The sea otter, on the other hand, lives almost entirely in salt water. At one time it was probably fairly common along certain parts of our coast but now it is absent although individual sightings are occasionally reported. The sea otter is most easily distinguished from the river otter by its habit of swimming on its back and by the fact it rides very high in the water. Otherwise the two animals resemble each other in size and general appearance.

★ ★ ★

**The letter resumes: In the summer we enjoyed watching a family of seals from our lunch table. They presented the usual domestic scene. Father monopolized the rock with the largest exposure at low tide. Mother and the two babies had to be content with the other two rocks (none of the rocks as big as themselves). Mother had to put up with all their frolicking and father only rarely allowed one to sleep beside him.**

**Our question here is: These rocks were only out of water an hour or two at the very lowest tides. We know the seals were often close around but they can't stay underwater all the time, can they? Where would they go at night? How far away would they go?—Mrs. M. D.**

★ ★ ★

The seal we commonly see locally is the hair or harbor seal which is found along the entire coast line of the province. While it does spend a great deal of its time in water it regularly hauls out on isolated rocks or sandbars to rest. Any rock that is temporarily exposed is likely to be used, particularly if it is located so the animal can wiggle quickly into the water if danger threatens.

Seals may sleep on such rocks or bars but it is more likely that they spend the night in the water, probably in a sheltered bay. Here they may doze either near the surface or on the bottom, rising at more or less regular intervals of 10 minutes or so to take a fresh breath. The process is automatic yet the animal seems to be able to waken instantly if necessary to escape from a predator or other threat.

Our seals do not have a fixed migratory pattern; their movements seem to be governed largely by availability of food and the need for a hauling-out area for pupping. Hence they may appear in numbers wherever there is a fish run on and females tend to congregate in May and June at certain favorite spots to give birth.

---

**Send questions in natural history to Dr. Clifford Carl, care of the Victoria Daily Times.**

# FRENCH COOKING DECLINES

By HAROLD KING

PARIS — A number of French gastronomists and gourmets — people with food knowledge and a palate as well as a healthy appetite — are wondering whether the future of the famous French cooking tradition is assured or whether it is destined to fade away.

Authentic French cuisine, they recall, is simple and delicate. Herb flavoring is done with a light hand. Sauces come into the menu and on to the table only now and again.

The appeal of the French cuisine is to the palate, where it belongs, and to the stomach where it has to be digested, not to the eye, gourmets maintain.

●

One French gastronomist wrote recently that the height of perfection of the French cuisine is found in such dishes as roast leg of mutton and small kidney beans, roast duck and turnips, mutton stew, or pot-au-feu.

Yet every restaurant owner in Paris, if he is frank, will tell you that more and more people ask for grapefruit cocktails and grilled meat or fish than for the traditional plat du jour — dish of the day — in which the French art of cooking is, or should be, enshrined.

Various reasons contribute to this change in taste and eating habits.

●

There is the growing objection by active people to a big meal in the middle of the day. Digestion of such a meal demands time and rest, both impossible in the business life of Paris and other big centers today.

There are the constantly rising prices in restaurants. These have long ago driven office and factory workers into canteens, snackbars and self-service establishments where the question of keeping up any kind of quality or tradition in cooking simply does not exist.

There is the modern fashion of trying to keep as slim at 50 as one was at 20. This affects the choice of food, even at fashionable evening meals, where time is unimportant and money of no consequence. A highly-rated restaurant, famous in the tourist world, will often offer more glitter in decoration than gold in cooking.

(Reuters)

# The 'Credibility Gap' In Mr. Sharp's Policy

By MELVILLE WATKINS
The Canadian Forum

Once upon a time, governments fought the business cycle by the use of monetary and fiscal policies. Faced with inflation, Bank Rate was raised or the level of taxes increased.

At least, that is what it says in the textbooks. In fact, it has never been clear that in Canada particularly effective use was made of these old-fashioned contracyclical weapons whose efficacy was known to every student of freshman economics.

But it no longer matters. For now we have escalated to a higher policy plateau. Faced with an upward-creeping level of prices, the government has deferred medicare — which was not to have come into effect until July 7, 1967 — delayed the introduction of a $10 million scholarship program, and restricted scientific reasearch grants.

Ottawa correspondents were forced to the limits of rationalization to cope with these bold new measures. The more perceptive recognized that the immediate effects on government spending were negligible, the sums involved being either small or in the future or both.

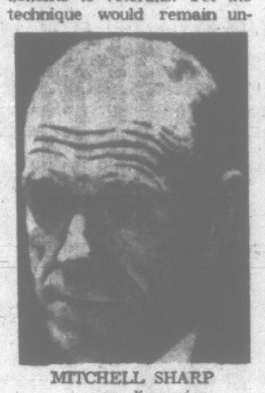
## Public Jaded

Conventional arguments no longer worked, but unreasonable readers insisted on a reason. The old story-line about a right-wing coup in the cabinet was given a trial run but the jaded public refused to treat that as news.

So we were informed that Mr. Sharp was really only telling us that prices were rising — this apparently being necessary for those who had stopped eating —, and that we should join him in being prudent in our behavior. What we had actually witnessed was the birth of a new medium of communication and a new technique of persuasion.

The least the professional economist can do, his present skills having been rendered obsolete, is to pitch in and help Mr. Sharp overcome his credibility gap. A new deed needs a new name, but one with ties to tradition.

Old-style contracyclical policy included the exercise of persuasion by the central bank, with the coy name of "moral suasion." For that which Mr. Sharp has wrought, would you believe "immoral suasion"?



MITCHELL SHARP
... new dimension

Let not one think that what we have seen is anything other than an important breakthrough with widespread implications for stabilization policy. After all, we presently face nothing more than a mild price-creep.

Imagine we somehow blunder our way into a serious inflation. Fear not, for the new weapon has limitless range. With a stern shake of his finger, Mr. Sharp could rise in Parliament and abolish family allowances. Or cancel benefits to veterans. Yet the technique would remain unexhausted. Still in reserve would be the pensions of the blind and the salaries of senators.

But enough by way of examples. It is, of course, the principle that matters, and we must not obscure the mixture of novelty and tradition that inheres in this new policy. Economists have been wont to speak about a shelf of public works, with projects moved off when needed to create jobs and deferred when inflation threatened.

To this idea old as the Pharoahs' Egypt, Mr. Sharp has added a new dimension. He has built before our very eyes a social welfare shelf, from which projects can be shifted off and on in phase with the business cycle.

While all we presently see is the rot in the cupboard, we must be fair. This new weapon has all those qualities of symmetry so necessary for an orderly and stable world. When next we are in the trough of recession, Mr. Sharp can award those scholarships and announce that medicare-for-our-next-Centennial. Think what it will do for a $50 billion economy to get that sudden injection of $10 million of new spending.

Nor should we be so modest and parochial as to believe that only Canada stands to benefit from the admittedly Canadian invention.

Take the United States, where prices also rise. True, there is not much room for fiddling with social welfare spending in a country which is honest about priorities. But be not dismayed. If social welfare can be turned off and on with the state of economy, why not things which really matter, such as war and peace?

If the Americans were as serious as we are about stopping inflation, they need only defer the war in Viet Nam.

## Inconsistency

It is no easy matter to blend the old and the new, and it should occasion no surprise that an occasional inconsistency remains in the Revised New Syllabus. The financial press has perhaps already cleared them up, but there are limits to what I will do in the name of unsponsored research. A few conditions must be cited, in order to provide balance in this note.

Having deferred those scholarships and cut back on research grants, something will have to be done about the Economic Council which persists in its insistence that education and knowledge matter.

Having cancelled medicare to avoid increasing spending, something will have to be done with all those right-wing types who have been saying for years — would you believe since 1919? — that everybody is already spending as much as he needs on medical care.

Having put Mr. Sharp in the position of making a "most painful" decision — to use his own words about delaying medicare — something will have to be done to convince the poor that they too must be willing to endure the real pain that medicare would have helped to relieve.

So be it. There is only one thing which bothers me. Is there anybody else who thinks that the real problem is not that the currency is alleged to be becoming worthless, but that Liberal government promises already are?


# COPENHAGEN–MOSCOW

**From Montreal starting November 1st Air Canada adds two fascinating destinations to its international system.**

The inauguration of a new service of major importance marks a remarkable step in Air Canada's continuing growth.



Andersen's lovely maiden guards the entrance to Copenhagen harbor.

**Fly Air Canada to Copenhagen, open door to all Scandinavia: a wondrous world of good taste, good food and good fun.**

Copenhagen old salts rub shoulders with silversmiths, cabinetmakers open their shops to visitors, some menus are four feet g, jolly matrons prepare scrumptious smorrebrods and Tivoli Gardens have a monopoly on laughter.
skip and a jump: boats, trains and connecting airlines take you to the fjords of Norway, the avant-garde world of Sweden and the unheralded beauties of distant Finland.
The Scandinavians are crack designers. In their hands crystal, silver, teak or cloth turn into miracles of lissome simplicity. Shoppers, beware! Unsuspected temptations are likely to turn your head dangerously. So, fetch your maps, ponder brochures, and prepare your Scandinavian foray!



The golden bulbs of St. Basil's on Moscow's Red Square.

**Air Canada: first North American airline to fly to the U.S.S.R. —and without change of plane!**

On Tuesday evening, November 1st, a DC-8 bearing the Maple Leaf emblem leaves for Moscow's Sheremetievo airport. This inaugurates, with Aeroflot (the national airline of the Soviet Union), the first and only same plane service between Canada and the U.S.S.R. From then on Air Canada's route system will stretch from the shores of the Pacific, half way around the world, to the heart of the Soviet Union.
Overnight the Canadian traveller will find himself by the Kremlin's ancient brick battlements, peering at the golden bulbs atop St. Basil's, shopping at the G.U.M. and sitting for a dazzling performance at the Bolshoi Ballet.
So, suddenly an old cliché comes to life: go to Moscow ... "it's the trip of a lifetime".
Your travel agent is an expert: he will give you all the details about your trip to Scandinavia or the U.S.S.R. Or call Air Canada at EV 2-5141

AIR CANADA

# FULL TORONTO TRADING

**TORONTO CLOSING STOCKS**
**Distributed by CP**

**Toronto Stock Exchange—Oct. 28**

Complete tabulation of Friday transactions. Quotations in cents unless marked $. z—Odd lot, xd—Ex-dividend, xr—Ex-rights, xw—Ex-warrants. Net change is from previous board-lot

## INDUSTRIALS

### A—B

| Stock | Sales | High | Low | Close | Net Ch'ge |
|---|---|---|---|---|---|
| Abitibi | 2440 | $10⅝ | 10⅜ | 10½ | + ⅛ |
| Acklands | 100 | 490 | 490 | 490 | +10 |
| Alta Gas T | 530 | $31 | 30¾ | 31 | |
| Alta Gas p | 110 | $90 | 90 | 90 | — ½ |
| Alta Gas w | 215 | 660 | 660 | 660 | — 15 |
| Alta Nat | 210 | $16½ | 16¼ | 16½ | + ⅛ |
| Algo Cent | 300 | $9½ | 9¼ | 9½ | + ⅛ |
| Algoma St | 3929 | $24¼ | 23¾ | 23¾ | — ⅝ |
| Alcn Al | 11033 | $30¼ | 28¾ | 29¼ | — ⅝ |
| Alcan pr | $229 | $37½ | 36½ | 36¾ | — ⅛ |
| Alumin pr | 253 | $19¼ | 18½ | 18¾ | |
| Alumin 2p | 100 | $40¾ | 40¾ | 40¾ | — ⅛ |
| Anglo-c pr | 100 | $20½ | 20¼ | 20½ | — ⅛ |
| Anthes A | 170 | $22½ | 22½ | 22½ | + ⅛ |
| Anthes B p | 210 | $97¼ | 97½ | 97½ | — ⅛ |
| Argus | 550 | $14⅜ | 14⅜ | 14⅜ | — ⅛ |
| Args 250 p | 50 | $46 | 46 | 46 | +1½ |
| Args 260 p | 75 | $46¼ | 46 | 46¼ | + ⅛ |
| Argus C pr | 800 | $16⅝ | 10¼ | 10⅝ | + ⅛ |
| Asbestos | 100 | $19⅜ | 19⅜ | 19⅜ | |
| Atl Sugar | 3280 | $9½ | 9¼ | 9⅜ | |
| Atl Sug A | 250 | $19¾ | 19¾ | 19¾ | |
| Atl Sug pr | 210 | $88 | 88 | 88 | |
| Auto Elec | 250 | $5⅜ | 5¼ | 5⅜ | |
| Bahama | 1000 | 85 | 85 | 85 | — 5 |
| Ban Mtl | 513 | $54½ | 53½ | 53½ | — ¾ |
| Bank N S | 320 | $63¾ | 63½ | 63¼ | — ⅛ |
| Barcelona | z2 | 350 | 350 | 350 | |
| Bathurst | 3100 | $29 | 28 | 28 | + ¼ |
| Bathrst A | 510 | $58 | 56¼ | 56¼ | — ¾ |
| Bathrst w | 1240 | $11 | 955 | 975 | —150 |
| Bay Mills | 250 | 475 | 475 | 475 | |
| Beaver L | 50 | $30 | 30 | 30 | + 1 |
| Bell T | 10349 | $47 | 46½ | 46⅝ | + ⅛ |
| Bell T r | 228251 | 64 | 59 | 60 | — 1 |
| Biltmore p | 300 | $13¾ | 13¾ | 13¾ | — ⅛ |
| Bow Vly pr | 100 | $16½ | 16½ | 16½ | — ⅛ |
| Bow Vly w | z15 | 800 | 800 | 800 | |
| Bramalea | 100 | $5½ | 5½ | 5½ | + ⅛ |
| Brazilian | 340 | $9¾ | 9¾ | 9¾ | + ⅛ |
| Brdg Tank | 100 | 465 | 465 | 465 | + 5 |
| BA Oil | 3096 | $30¾ | 30½ | 30⅝ | + ⅜ |
| BC Forest | z80 | $19¼ | 19 | 19 | |
| BC Pack B | z50 | $19½ | 19½ | 19½ | |
| BC Sugar | 35 | $34½ | 34½ | 34½ | + ⅛ |
| BC Phone | 125 | 861 | 61 | 861 | |
| BCPh 6 pr | 10 | $103 | 103 | 103 | |
| BCPh 5½ p | 10 | $100 | 100 | 100 | |
| BCPh 5.15 | 50 | $94 | 94 | 94 | — 4 |
| Brack A | 150 | $23 | 23 | 23 | — 2 |
| Burns Fds | 245 | $13 | 13 | 13 | — ⅛ |

### C—E

| | | | | | |
|---|---|---|---|---|---|
| CAE Ind | 1000 | 35 | 35 | 35 | + 2 |
| Calgary P | 495 | $21½ | 21⅝ | 21½ | + ⅛ |
| CD Separ | 350 | $22¼ | 22 | 22¼ | + ⅛ |
| Can Cement | 88 | $35¼ | 35½ | 35¼ | — ⅛ |
| Can Cem p | z9 | $23 | 23 | 23 | |
| Can Iron | 3330 | $17⅞ | 17½ | 17⅝ | + ⅛ |
| Can Malt | z30 | $18 | 18 | 18 | |
| C Packrs B | 200 | $70½ | 70½ | 70½ | — ⅛ |
| C Brew | 11719 | $6½ | 6⅜ | 6½ | |
| C Brew Ap | z10 | $35¼ | 35¼ | 35¼ | |
| C Brew Bp | 100 | $43 | 43 | 43 | — 1 |
| CB Al A w | 700 | 520 | 515 | 515 | +15 |
| CB Al B w | 250 | 510 | 510 | 510 | +60 |
| Cdn Can A | 330 | $11⅞ | 11¾ | 11⅞ | — ⅛ |
| C Chm w | 575 | 570 | 550 | 570 | |
| C Cumiss | 200 | 55 | 55 | 55 | — 1 |
| C Dredge | 700 | 330 | 325 | 325 | +10 |
| Cdn Food | 100 | 300 | 300 | 300 | —150 |
| CG Invest | 175 | $23½ | 23⅜ | 23½ | + 1 |
| C Imp Bnk | 745 | $37½ | 37 | 37½ | + ⅛ |
| C Ind Gas | 775 | 17 | 17 | 17 | + ⅛ |
| Cl Harconi | | | 465 | 465 | + 5 |
| CPR | 8980 | $53⅜ | 51⅝ | 52 | —1½ |
| CPR pr | 4600 | 78 | 78 | 78 | |
| C Petrofin | 650 | $11 | 10⅝ | 10⅞ | — ⅛ |
| C Refract | 1070 | $13¾ | 13¾ | 13¾ | + ⅛ |
| Cdn Tire | z25 | $13 | 13 | 13 | |
| Cdn Tire A | z25 | $12½ | 12½ | 12½ | |
| CWN G 4 pr | 100 | $14¼ | 14¼ | 14¼ | — ⅛ |
| Caribben | 1200 | 190 | 190 | 190 | — 5 |
| Chemcell | 3020 | $12⅝ | 12⅜ | 12½ | + ⅛ |
| Chem 175 p | 115 | $29⅜ | 29⅜ | 29⅜ | —1¼ |
| Chrysler | 248 | $36¼ | 36¼ | 36¼ | — ¼ |
| Clairtone | 300 | $9½ | 9½ | 9½ | — ⅛ |
| Codville A | 100 | 375 | 375 | 375 | — 5 |
| Columbia | 225 | $5⅞ | 5⅞ | 5⅞ | — ⅛ |
| Columbia p | z155 | $20¾ | 20 | 20¾ | |
| Cominco | 8680 | $32⅜ | 32¼ | 32¼ | — ⅝ |
| Compro | 1000 | 310 | 310 | 310 | |
| Conder ls | 100 | 7 | 7 | 7 | + ⅛ |
| Con Bldg | 400 | 100 | 100 | 100 | |
| Con Paper | 1750 | $38½ | 37 | 37 | — 1 |
| Cons Gas | 3231 | $13⅜ | 13¾ | 13⅜ | + ⅛ |
| Con Gas B | | $96 | 100 | 100 | |
| Corby vt | 585 | $20¾ | 20½ | 20½ | |
| Corby 3 | 700 | 87 | 87 | 87 | |
| Crestbrk | 1000 | 495 | 495 | 495 | |
| Crush Intl | 600 | $13⅞ | 13½ | 13⅞ | + ⅜ |
| Cygnus A | 400 | 440 | 420 | 420 | —15 |
| Distl Seag | 1071 | $33⅛ | 32 | 33⅛ | — ⅛ |
| D Bridge | 850 | $17⅞ | 17½ | 17⅞ | |
| Dom Coal | 200 | 305 | 305 | 305 | + 5 |
| D Electro | z70 | $15¾ | 15½ | 15½ | |
| Dofasco | 2085 | $21 | 21 | 21 | + ⅛ |
| D Scottsh p | 25 | $41⅛ | 41½ | 41½ | — ⅜ |
| Dosco | 220 | $8⅝ | 8⅝ | 8⅝ | — ⅛ |
| Dom Store | 1585 | $18 | 18 | 18 | + ⅛ |
| Domtar | 2195 | $16⅜ | 16⅜ | 16⅜ | + ⅛ |
| Domtar pr | z55 | $19¾ | 19¾ | 19¾ | |
| Dover pr | z2 | $9½ | 9½ | 9½ | |
| Dupont | 100 | $35¼ | 35 | 35¼ | |
| East Chrtr | 50 | $35½ | 35½ | 35½ | + 2 |
| Econ Inv | z5 | 59½ | 9½ | 9½ | |
| Eddy Mtch | z30 | $31⅛ | 31½ | 31½ | |
| Emp Life | 400 | $15¼ | 15 | 15¼ | |
| Exquisite | 330 | $9 | 9 | 9 | |
| Exquisite w | 100 | 100 | 110 | 110 | + 5 |

### F—J

| | | | | | |
|---|---|---|---|---|---|
| Falcon | 1907 | $87 | 85⅝ | 85⅝ | — ¼ |
| Fana Play | 200 | $27¼ | 27 | 27¼ | + ⅛ |
| Fed Farm | 200 | 200 | 200 | 200 | —10 |
| Fed Grain | 125 | 87 | 7 | 7 | + ⅛ |
| Fleetw'd | 35 | $27 | 27 | 27 | + ⅛ |
| Flood Cnda | 575 | $13⅝ | 13⅝ | 13⅝ | + 4 |
| FPE Pfcn | 100 | $16⅜ | 16⅜ | 16⅜ | + ⅜ |
| FPE Pn pr | 100 | 587 | 68¾ | 68¾ | — 2¾ |
| Fraser | 905 | $24 | 24 | 24 | + 1 |
| Frontier | 100 | 350 | 350 | 350 | |
| Fruehauf | 100 | $12¼ | 12⅛ | 12⅛ | + ⅜ |
| GMC | 2112 | $77 | 77 | 77 | |
| Globe Env | z25 | $9 | 9 | 9 | |
| G Mckay A | 300 | $7⅛ | 7⅛ | 7⅛ | |
| Greb Ind | z25 | $9¾ | 9¾ | 9¾ | |
| GL Paper | 231 | $22 | 22 | 22 | + ⅛ |
| Greyhnd | 300 | $17 | 17 | 17 | |
| Guar Trst | 1970 | $9¾ | 9⅛ | 9⅛ | — ⅛ |
| Hardee | 1000 | 38 | 38 | 38 | — 2 |
| Hawker S | 3350 | 400 | 390 | 400 | +10 |
| Hayes Stl | 4860 | $11 | 10⅞ | 11 | + ⅛ |
| Home A | 2450 | $21¾ | 21½ | 21½ | — ⅛ |
| Home B | 550 | $22⅜ | 22⅛ | 22½ | |
| Horne Pit | 1050 | 265 | 265 | 265 | + 5 |
| H Bay Co | 350 | $14½ | 14½ | 14½ | — ⅝ |
| HB Oil Gas | 1388 | $20¼ | 20 | 20¼ | |
| Huron Eri | 1750 | $9½ | 9 | 9⅛ | + ¼ |
| Husky Oil | 1430 | $11¼ | 11⅛ | 11¼ | + ⅛ |
| Husky B pr | 30 | $50¼ | 50¼ | 50¼ | — ¼ |
| Husky C pr | 315 | $55 | 54½ | 54½ | — ½ |
| Imp Oil | 3323 | $54⅛ | 54½ | 54⅝ | + ½ |
| Imp Tob | 425 | $13⅜ | 13⅜ | 13⅜ | |
| Imp Tob pr | 1000 | $5⅞ | 5⅝ | 5⅝ | |
| Ind Accept | 1115 | $22¾ | 22 | 22 | |
| Ind Adhes | 100 | $5¾ | 5¾ | 5¾ | |
| Ind Wire | 100 | 440 | 440 | 440 | + 5 |
| Ingersoll | 100 | $10 | 10 | 10 | + ½ |
| Inglis | 605 | $8⅝ | 8⅝ | 8⅝ | + ⅛ |
| Inland Gas | 760 | $9 | 9 | 9 | — ¼ |
| Inland G p | 200 | $17 | 17 | 17 | |
| Inter-City | z6 | $16 | 16 | 16 | |
| IBM | 7295 | $390 | 360 | 360 | +14 |
| IMC | 120 | $59 | 59 | 59 | — ¼ |
| Int Nickel | 3517 | $89½ | 88¼ | 88¼ | |
| Int Util | 800 | $25 | 24¾ | 25 | |
| Int Util pr | 1930 | $38¼ | 28 | 28¼ | — ⅛ |
| Intpr Pipe | 995 | $78¾ | 77¼ | 78¾ | +1¾ |
| Intpr Steel | 3350 | $5¾ | 5¼ | 5¼ | — ⅛ |
| Intpr Stl pr | 100 | $20¼ | 20¼ | 20¾ | |
| Inv Grp A | 2080 | $10 | 10 | 10 | |
| James Stl | 200 | 490 | 490 | 490 | —10 |
| Jefferson | 2002 | $28¾ | 28¾ | 28½ | |
| Jeffersn w | 100 | $20¼ | 20¼ | 20¼ | — ⅛ |
| Jockey Jc | 1636 | 405 | 385 | 400 | |
| Jockey A p | 300 | $9¾ | 9¾ | 9¾ | |

### K—N

| | | | | | |
|---|---|---|---|---|---|
| Kelly D A | 300 | 470 | 470 | 470 | +10 |
| Kelsey Co | 100 | $11¼ | 11¼ | 11¼ | + ⅛ |
| Labatt | 222 | $17½ | 17½ | 17½ | — ¼ |
| Lafarge A | z50 | $9 | 9 | 9 | |
| LOnt Cem | 610 | 400 | 385 | 400 | |
| LO Cem w | 2400 | 14 | 13 | 13 | — 1 |
| Laura Sec | 175 | $12¾ | 12¾ | 12¾ | + ⅛ |
| Lau Fin | 3361 | $5⅜ | 5 | 5¼ | — ⅛ |
| Lau F 1.25 | 34 | $11 | 13½ | 13½ | — ¾ |
| Lau Fn 140 | 900 | $15½ | 14½ | 14½ | — 1 |
| Lau F 2.00 | 480 | $21⅜ | 21 | 21 | |
| Levy | 1800 | $14¾ | 14⅜ | 14⅝ | + ⅛ |
| Life Invest | 200 | $5¾ | 5¼ | 5¾ | — ⅛ |
| Life Inv wt | 200 | 130 | 130 | 130 | + 5 |
| Lob Co A | 841 | $8⅝ | 8⅝ | 8⅝ | + ⅛ |
| Lob Co B | 270 | $9 | 8¾ | 8⅞ | — ⅛ |
| Lob Co pr | 75 | $42¼ | 41¾ | 41¾ | — ⅛ |
| Lob G A pr | z15 | $27 | 27 | 27 | |
| Lob Inc | 100 | $6½ | 6½ | 6½ | + ⅛ |
| Loeb M | 625 | $10¾ | 10½ | 10½ | — ⅛ |
| Maclarn A | 675 | $22 | 21¾ | 21¾ | + ⅛ |
| Maclarn B | 175 | $23 | 23 | 23 | — ⅛ |
| Magna El | 200 | $5⅜ | 5½ | 5½ | — ⅛ |
| Magnum | 83 | $27 | 27 | 27 | |
| Manotr In | z50 | 175 | 175 | 175 | |
| M...Ld Mills | 600 | $17¼ | 17 | 17¼ | + ⅛ |
| Maritime | 167 | $22 | 22 | 22 | — ⅛ |
| Mass-Fer | 5815 | $23⅜ | 23½ | 23½ | |
| MEPC | 200 | 250 | 250 | 250 | + 5 |
| Met Stors p | z25 | $30 | 30 | 30 | |
| Mitl Brick | 375 | 360 | 355 | 355 | |
| Molson A | 285 | $17⅞ | 17¾ | 17¾ | + ⅛ |
| Molson B | z100 | $17¾ | 17¾ | 17¾ | |
| Mon Food | 800 | $7¼ | 7 | 7¼ | |
| Montex w | 150 | 175 | 175 | 175 | —15 |
| Mont Loco | 200 | $15¾ | 15¾ | 15¾ | + ⅛ |
| Moore | 725 | 881 | 80 | 81 | |
| Morse A | 350 | $18 | 17¾ | 18 | + ⅛ |
| Morse B | 510 | $17¼ | 17 | 17 | |
| Morse pr | 50 | $50 | 50 | 50 | |
| Murphy | 100 | $7¼ | 7¼ | 7¼ | + ⅛ |
| Mrphy Pr | 125 | $26 | 25½ | 26 | |
| Nt-Contain | 100 | $5¾ | 5¾ | 5¾ | |
| Nat Drug | z10 | $11¼ | 11¼ | 11¼ | |
| Nat Trust | 100 | $16⅜ | 16⅜ | 16¼ | + ⅛ |
| Neon | 300 | $6¾ | 6¾ | 6¾ | — ⅛ |
| NB Tel | 455 | $15¾ | 15¾ | 15¾ | — ⅛ |
| Nia Wire B | 200 | $19½ | 19 | 19 | |
| Noranda | 1054 | $48¼ | 47¾ | 48 | — ¼ |
| Nor Cit Cl | 2255 | $12¾ | 12¾ | 12¾ | |
| Nor Cit G p | 225 | $22½ | 22½ | 22½ | |

### O—S

| | | | | | |
|---|---|---|---|---|---|
| Ocean Cm | 100 | $17½ | 17½ | 17½ | — ¼ |
| Ogilvie | 880 | $12¾ | 12¾ | 12¾ | |
| Ogilvie A | 100 | $7 | 7 | 7 | + ⅛ |
| Okalta A | 1... | $7¼ | 7¼ | 7¼ | — ⅛ |
| Pac Pete | 2850 | $11⅛ | 10⅝ | 11 | — ⅛ |
| Pac Pete w | | | | | — 5 |
| Parker | 100 | 400 | 400 | 400 | |
| Pat Exploer | 150 | 325 | | 325 | |
| Pembina | 100 | $9¾ | 9¾ | 9¾ | — ⅛ |
| PC Jwl A | 2... | $13½ | 12¾ | 13½ | + ⅛ |
| Photo Eng | z25 | $12 | 12 | 12 | |
| Pow Corp | 1527 | $9¾ | 9¾ | 9¾ | |
| Pow Crp pr | 125 | 40 | 40 | 40 | |
| Price Com | 185 | $12½ | 12¾ | 12¾ | — ⅛ |
| QN Gas | 620 | $10½ | 10⅜ | 10⅜ | |
| QN Gs or | 25 | $8 | 8 | 8 | — 1 |
| QN Gs 63w | 700 | 455 | 450 | 450 | |
| Rank Org | 2250 | 380 | 375 | 375 | — 5 |
| Rapid Gr A | z50 | $8⅜ | 8½ | 8½ | |
| Revelstk | z60 | 8 | 8 | 8 | |
| R Nodwell | 1800 | 155 | 150 | 150 | —10 |
| Rockower | 200 | $17½ | 17½ | 17½ | — ⅛ |
| Rolland | 300 | $10½ | 10¼ | 10½ | — ⅛ |
| Ronald Fd | 100 | 10 | 10 | 10 | |
| Rothman | 150 | $24 | 24 | 24 | |
| Royal Bnk | 470 | $68¼ | 68 | 68 | — ½ |
| St Maurice | 5200 | 38 | 32 | 38 | + 5 |
| Salada | 1700 | 70¾ | 70½ | 70½ | |
| Sayvette | 300 | 365 | 365 | 365 | |
| Shell Inv p | 35... | 7... | 7... | 7... | |
| Shell Inv w | 530 | 625 | 625 | 625 | + 5 |
| Shell Can | 3... | 7... | 7... | 7... | + ⅛ |
| Silverwd A | z120 | $15½ | 15 | 15 | |
| Simmons | 1... | $29 | 29 | 29 | + ½ |
| Simpson S | 110 | $15¾ | 15¾ | 15¾ | + ⅛ |
| SKD Mfg | z50 | $6¼ | 6¼ | 6¼ | |
| Slater Stl | 775 | $10½ | 10¼ | 10½ | + ⅛ |
| Slater S pr | 100 | $17¾ | 17¾ | 17¾ | — ¼ |
| Slater A wt | 300 | 400 | 400 | 400 | |
| Southam | z7 | $31½ | 31½ | 31½ | |
| St Paving | 100 | $9¼ | 9¼ | 9¼ | — ⅛ |
| Steel Can | 2202 | $21⅞ | 21⅝ | 21⅝ | — ⅛ |
| Stuart Hse | 100 | 475 | 475 | 475 | |
| Supteel od | 250 | $19¼ | 19¼ | 19¼ | — ⅛ |

### T—Z

| | | | | | |
|---|---|---|---|---|---|
| Texaco | 370 | $60¼ | 59½ | 60 | |
| Thom N P | 625 | $18¼ | 18 | 18 | — ⅛ |
| Tor Dm Bk | 318 | $56⅞ | 56½ | 56½ | + ⅛ |
| Tor Iron W | 270 | 335 | 35 | 35 | + ⅛ |
| Traders A | 1410 | $10¼ | 10 | 10¼ | + ⅛ |
| Traders 5 p | z11 | $75 | 24½ | 24½ | |
| Trader A p | z25 | $23¾ | 22½ | 22⅝ | |
| Trader 65 w | 300 | 175 | 175 | 175 | — 5 |
| Tr Can PL | 8317 | $25¾ | 25¼ | 25½ | — ⅛ |
| Tr Can Pt p | 235 | $47 | 47 | 47 | + ¼ |
| Tr Can P w | z60 | 600 | 600 | 600 | |
| Trans Mt | 4376 | $16⅝ | 16⅜ | 16½ | + ⅛ |
| Trans PPL | 500 | $7¾ | 7¾ | 7¾ | — ⅛ |
| Triple Acc | z60 | 245 | 245 | 245 | |
| UnAcc 2p | z5 | 300 | 300 | 300 | |
| Un Carbid | 435 | $22¾ | 22 | 22 | |
| Un Gas | 2610 | $10¼ | 10 | 10¼ | |
| U Grain B | 100 | $10½ | 10½ | 10½ | — ⅛ |
| U Sections | 200 | 400 | 400 | 400 | — 5 |
| Versatld | 350 | 395 | 395 | 395 | + 5 |
| Venez Pw | 100 | 50 | 50 | 50 | |
| Venez pr | 100 | 200 | 200 | 200 | |
| Versatile | 1580 | $23 | 22¾ | 22¾ | — ⅛ |
| Vic G Tr pr | 770 | $46½ | 46½ | 46¼ | + ⅛ |
| Wanoco O | 5100 | 345 | 320 | 320 | —10 |
| Walk GW | 2267 | $28¾ | 27¾ | 27¾ | — ⅝ |
| Weldwod | z50 | $7¾ | 7¾ | 7¾ | |
| Well Fin B | z100 | 250 | 250 | 250 | |
| Wburne | 5700 | 97 | 95 | 95 | — 2 |
| Weste'st | 475 | $26½ | 26 | 26¼ | + ⅛ |
| Westfair p | z25 | $24 | 24 | 24 | |
| West Ind | 100 | 180 | 180 | 180 | |
| West Ind A | 200 | 400 | 390 | 400 | |
| Westeel | 100 | $19 | 19 | 19 | |
| W Pacific | 200 | $18½ | 18½ | 18¾ | + ⅛ |
| Weston A | 810 | $16¾ | 16½ | 16⅝ | — ⅛ |
| Weston B | 4258 | $18½ | 18⅝ | 18½ | |
| Woodwd A | 3100 | $24¾ | 24½ | 24¾ | — ⅛ |
| Zellers | 200 | $23¾ | 23¾ | 23⅝ | — ¼ |

### FOREIGN TRADING

| | | | | | |
|---|---|---|---|---|---|
| Falcon | 100 | $87 | 87 | 87 | +1⅝ |
| Place Gas | 1000 | 230 | 230 | 230 | + 5 |
| Provo Gas | 3000 | 475 | 460 | 460 | —20 |
| Braborne | 300 | 187 | 187 | 187 | — 3 |
| Coch. Will | 1500 | 285 | 280 | 280 | —10 |
| Cons Red P | 5000 | 24 | 22 | 22½ | +1⅛ |
| Cowichan | 6000 | 20 | 20 | 20 | |
| Deerhorn | 2000 | 27 | 26 | 27 | + 1 |
| Denison | 100 | $65⅝ | 62¾ | 62¾ | +1⅝ |
| Dickenson | 500 | 385 | 360 | 360 | —30 |
| Discovery | 300 | 170 | 170 | 170 | —10 |
| Lake Duf | 100 | 12½ | 12½ | 12½ | + ⅝ |
| L L Lac | 500 | 195 | 185 | 185 | |
| Madsen | 500 | 115 | 115 | 115 | +15 |
| Martin | 1500 | 45 | 43 | 43 | +3 |
| Sil Miller | 1000 | 15 | 13 | 13 | —5 |
| Siscoe | 300 | 300 | 300 | 300 | |
| Unt Keno | 3300 | 370 | 345 | 370 | +30 |
| Upper Can | 200 | 179 | 179 | 179 | —2 |

## MINES

### A—B

| | | | | | |
|---|---|---|---|---|---|
| Acad Ur | 11600 | 4 | 4 | 4 | |
| Acme Gas | 2700 | 29 | 28 | 28 | — 1 |
| Agena M | 11500 | 21½ | 21 | 21 | — ½ |
| Aiguilette | 2100 | 52 | 52 | 52 | |
| All Pitch | 1000 | 17½ | 17½ | 17½ | —2½ |
| A Lard | 16600 | 31 | 29 | 29 | — 1 |
| Am Moly | 3000 | 50 | 50 | 50 | |
| Ang Rayn | 5000 | 124 | 120 | 124 | + 1 |
| Ang UD | 24200 | 88 | 79 | 82 | + 3 |
| Ansil | 5500 | 9½ | 9 | 9¼ | — ⅛ |
| Area | 58700 | 470 | 430 | 430 | —10 |
| Argosy | 2076 | 51 | 51 | 51 | + 1 |
| Armore | 21000 | 19 | 18 | 19 | |
| Arcadia | 4000 | 27 | 26 | 26 | — 1 |
| Ati C Cop | 2200 | 115 | 115 | 115 | + 1 |
| Aumoc | 200 | 287 | 287 | 287 | — 3 |
| Bankeno | 840 | 92 | 82 | 82 | — 5 |
| Bankfield | 3000 | 10½ | 10½ | 10½ | |
| Barnat | 2300 | 53 | 53 | 53 | |
| Bary Expl | 1000 | 22½ | 22½ | 22½ | — ½ |
| Belcher | 2300 | 36 | 36 | 36 | |
| Bethlm | 2550 | 625 | 625 | 625 | + 5 |
| Bidcop | 1800 | 5¼ | 5¼ | 5¼ | |
| Big Sam | 10000 | 42 | 38 | 41 | + 4 |
| Bi Bay | 22000 | 10 | 9½ | 10 | |
| Bl Hawk | 2200 | 80 | 84 | 84 | |
| Bounty Ex | 2153 | 16 | 16 | 16 | |
| Bralorne | 1000 | 189 | 186 | 186 | + 1 |
| Broul Reef | 4542 | 22 | 21 | 21 | + 1 |
| Brunswck | 2785 | 910 | 880 | 895 | — 35 |
| Bunker H | 5000 | 19 | 18 | 19 | + 1 |

### C—E

| | | | | | |
|---|---|---|---|---|---|
| Cable | 8000 | 10 | 9½ | 9½ | — ½ |
| Cam Mine | 2000 | 16 | 16 | 16 | |
| Camflo | 4800 | 375 | 360 | 370 | — 5 |
| Camp Chib | 3050 | 640 | 610 | 610 | + 5 |
| Camp RL | 100 | 21 | 21 | 21 | |
| C Tung | 500 | 151 | 149 | 149 | |
| C Jamiesn | 340 | 110 | 110 | 110 | + 4 |
| Cdn Keely | 1000 | 7 | 7 | 7 | + ½ |
| C Lencourt | 1250 | 13 | 13 | 13 | — ½ |
| Cdn Nisto | 4500 | 21 | 19 | 20 | — 1 |
| Candor | 10300 | 33½ | 32 | 32 | |
| Can-fer | 2200 | 85 | 85 | 85 | + 3 |
| Cantre | 525 | 16 | 16 | 16 | |
| Cassiar | 7065 | 15 | 14½ | 15 | + ¼ |
| Cent Pat | 725 | 141 | 140 | 140 | |
| Chestrvile | 4100 | 22 | 21½ | 21½ | — ½ |
| Chib Kay | 2525 | 13½ | 13½ | 13½ | |
| Chib M | 1000 | 56 | 55 | 55 | + 2 |
| Chimo | 1000 | 81 | 81 | 81 | |
| Chrom | 200 | 145 | 143 | 143 | |
| Coch Will | 4100 | 270 | 245 | 245 | — 25 |
| Comb Met | 5000 | 21 | 20¼ | 20½ | — ½ |
| Coniagas | 500 | 54 | 54 | 54 | + 4 |
| Conigo | 2580 | 16 | 15½ | 16 | + ½ |
| Cons Key | 1000 | 8½ | 8½ | 8½ | — ⅛ |
| Con Shaw | 2000 | 27 | 27 | 27 | + 1 |
| C Bellel | 650 | 8 | 8 | 8 | |
| Con Gillies | 3000 | 6 | 6 | 6 | |
| Cor Arrow | 2125 | 18 | 18 | 18 | |
| C Hall | 55700 | 70 | 59 | 70 | +10 |
| C Marben | 500 | 215 | 210 | 210 | + 3 |
| C Mogul | 700 | 375 | 370 | 370 | — 5 |
| C Morisn | 8400 | 211 | 208 | 210 | + 2 |
| C Mosher | 500 | 70 | 70 | 70 | |
| Con Negus | 8500 | 14 | 13½ | 14 | — ⅛ |
| C Nichl | 16000 | 17 | 16 | 16 | |
| C Rambler | 400 | 203 | 200 | 200 | |
| C Red P | 44100 | 22 | 20½ | 20½ | —1½ |
| Conwest | 600 | 600 | 590 | 590 | —20 |
| Coprocrp | 4000 | 54 | 53 | 54 | |
| Cop Fields | 3400 | 135 | 132 | 132 | — 1 |
| Cop-M | 14500 | 13 | 12 | 12 | — 1 |
| Coulee | 13515 | 46 | 45 | 45 | |
| Cpwide | 25500 | 17 | 17 | 17 | + 3 |
| Cr Mtnt | 500 | $12½ | 12 | 12 | — ½ |
| Cstland | 3100 | 23½ | 23½ | 23½ | + ½ |
| Crowsnst | 7200 | 15 | 15 | 15 | + 1 |
| D'Aragon | 2500 | 15 | 14¼ | 14½ | — 1 |
| Dec Joe | 1000 | 23 | 23 | 23 | |
| D'Elda | 24200 | 83 | 83 | 85 | + 1 |
| Dis Pac | 4... | 15 | 14½ | 15 | + 1 |
| Denison | 2998 | $64 | 62 | 64 | + 2 |
| Dickinsn | 1800 | 355 | 350 | 355 | — 5 |
| Discovry | 1800 | 170 | 167 | 170 | + 3 |
| Dome | 227 | 342 | 41 | 41 | |
| Donalda | 9000 | 16½ | 16 | 16½ | + ½ |
| Dunraine | 500 | 49 | 49 | 49 | |
| Duvan | 3500 | 10½ | 10½ | 10½ | |
| East Sull | 1150 | 650 | 635 | 650 | +10 |

### F—J

| | | | | | |
|---|---|---|---|---|---|
| F'west T | 1010 | 10½ | 10½ | 10¾ | + ⅛ |
| F Mar | 200 | 250 | 250 | 250 | —25 |
| F Orenada | 1125 | 27 | 27 | 27 | — 3 |
| Frncoeur | 6100 | 13 | 12½ | 13 | |
| Frobex | 123179 | 425 | 430 | 440 | + 5 |
| Genex | 39800 | 15 | 13½ | 14½ | — ½ |
| Giant Yk | 2075 | 905 | 890 | 895 | — 5 |
| Glenn Exp | 8100 | 10½ | 10 | 10 | |
| Goldray | 2766 | 69 | 66 | 69 | + 2 |
| Goldrm | 84000 | 82 | 73 | 75 | — 5 |
| Gradore | 13706 | 51 | 49½ | 51 | + 1 |
| Grandroy | 2750 | 34 | 33 | 33 | — 1 |
| Granduc | 200 | 395 | 380 | 395 | + 5 |
| Granisle | 275 | 475 | 475 | 475 | — 5 |
| Green Pnt | 3800 | 30½ | 30 | 30 | —1½ |
| Gulch | 300 | 11 | 11 | 11 | —½ |
| Gulf L | 14000 | 8½ | 8 | 8 | — ½ |
| Gunnac | 3440 | 150 | 146 | 146 | — 4 |
| Hastings | 1225 | 170 | 165 | 170 | |
| Heath | 5670 | 8½ | 8½ | 8½ | |
| High-Bl | 1250 | 875 | 865 | 875 | +25 |
| Hollinger | 1420 | 22¾ | 22½ | 22½ | — ⅛ |
| Huds Bay | 80 | $67¾ | 67¾ | 67¾ | + ¼ |
| Hyda Ex | 2200 | 17 | 15 | 15 | |
| Int Bibis T | 2700 | 95 | 93 | 95 | |
| Intl Cop | 3785 | 20 | 19 | 19 | — 1 |
| Iso | 200 | 135 | 135 | 135 | — 3 |
| Jaye Exp | 4500 | 15¾ | 15½ | 15½ | — ⅛ |
| Jelex | 2300 | 27 | 27 | 27 | — 1 |
| Joliet | 4000 | 33 | 33 | 33 | |
| Jonsmith | 3500 | 18½ | 18 | 18⅛ | |
| Joutel | 500 | 88 | 88 | 88 | — 1 |
| Jowsey | 2410 | 90 | 85 | 90 | + 6 |

### K—N

| | | | | | |
|---|---|---|---|---|---|
| Kam Kotia | 1150 | 335 | 335 | 335 | + 5 |
| Kerr Add | 6325 | $12 | 11⅜ | 11⅝ | + ⅛ |
| Kelly Dad | 1500 | 28 | 28 | 28 | — 2 |
| K Anacon | 300 | 150 | 150 | 150 | |
| Kid Coper | 1600 | 61 | 60 | 60 | + 1 |
| Kirk Min | 3000 | 12 | 11 | 12 | |
| Kopan | 2900 | 1½ | 1½ | 1½ | — 1 |
| Lab Min | 350 | $28½ | 28½ | 28½ | |
| L Dufault | 800 | $12¾ | | | — ⅛ |
| Lakehead | 550 | 25 | 25 | 25 | + ⅛ |
| Lake Lyn | 2400 | 22 | 22 | 22 | |
| L Osu | 31500 | 18½ | 16½ | 17 | — 1 |
| La Luz | 1065 | $2.1⅛ | 20 | 20 | + ⅛ |
| Leitca | 4100 | 575 | 555 | 575 | |
| Liberian | 250 | 810 | 10 | 10 | +10 |
| LL Lac | 210 | 177 | 177 | 177 | |
| Lowlvet | 6560 | 21½ | 20 | 20½ | — ½ |
| Macassa | 300 | 207 | 203 | 207 | + 2 |
| Maclon | 2000 | 30 | 30 | 30 | |
| Madsen | 2725 | 100 | 98 | 100 | + 1 |
| Manok MS | 500 | 8 | 8 | 8 | — 1 |
| Marchant | 1000 | 181 | 181 | 181 | |
| Martin | 2500 | 38 | 38 | 38 | — 1 |
| Match | 1000 | 8½ | 8½ | 8½ | + ⅛ |
| Matigmi | 980 | $12¼ | 12½ | 12½ | + ⅛ |
| Maybrn | 27200 | 20½ | 20 | 20 | + ½ |
| McKinney | 500 | 8 | 8 | 8 | — ½ |
| Mc Intyre | 601 | $97¼ | 97¼ | 97½ | |
| McWat | 5600 | 44 | 41 | 41 | — 1 |
| Mentor | 2750 | 66 | 66 | 66 | — 2 |
| Merrill | 3800 | 76 | 71 | 71 | + 2 |
| Meta | 1000 | 10½ | 10½ | 10½ | + ⅛ |
| Metal Min | 1112 | 125 | 120 | 121 | — 4 |
| Midrim | 2000 | 32 | 31 | 32 | — 1 |
| Min Ore | 70100 | 25 | 22 | 22½ | — 3 |
| Moneta | 500 | 68 | 68 | 68 | — 3 |
| Mt Wright | 6300 | 27½ | 27 | 27 | — 1 |
| Multi-Mt | 5000 | 172 | 166 | 168 | — 4 |
| Nat Expl | 1000 | 11 | 11 | 11 | + ⅛ |
| Nealon | 86000 | 11 | 10 | 10 | — 1 |
| New Bid | 1000 | 4¼ | 4½ | 4½ | |
| New Cal | 4500 | 33 | 33 | 33 | |
| Newconx | 100 | 510 | 510 | 510 | — 5 |
| Nconex w | 2800 | 46 | 43 | 46 | — 1 |
| N Harri | 4000 | 11½ | 11⅛ | 11½ | + ⅛ |
| N Hosco | 2900 | 275 | 270 | 275 | +10 |
| N Impri | 29325 | 175 | 162 | 163 | —10 |
| N Kelore | 1000 | 8 | 8 | 8 | |
| Newlund | 6000 | 18½ | 17½ | 18

BUSINESS VIEWS

# Bond Purchasers Enjoy Neat Gain

By AB KENT
Business Writer

Investors who took advantage of the mid-September "bottom" in the bond market could be enjoying a nice capital gain by this time.

As predicted by local investment dealers last May, bond prices remained low all summer and began to turn last month.

Selected long-term issues since then have climbed 2 to 3 points, for example: the 7-per-cent General Motors Acceptance Corp. issues offered recently at $100 now are quoted at 102-103; Simpsons-Sears Acceptance Corp. 7-per-cent due 1986 at 101¼-102; Government of Canada 5¾ per cent due 1992 at 99⅞-100⅛, and B.C. Telephone's 6¾ per cent offered at under 99 now 101½-102.

Anyone who had cash to spare was well advised to put it into bonds while the stock market was depressed, thereby taking advantage of the highest interest rates in history as well as the tax-free capital gain.

★ ★ ★

Historically, as one dealer points out, a stock market upswing should follow the bond market turn-around by anywhere from four to 16 months.

But within that time there should be a series of rallies and declines in the stock market lasting for brief periods.

"As long as there is tight money it is not likely there will be a genuine bull market," he said.

Alexander Hamilton Institute in New York had this technical word to say this week:

"We believe the current rebound (in the stock market) should be viewed as a rally in a bear trend pending further tests of the 1966 lows and a clearer outlook for 1967 prospects."

They say that while bond and blue chip equities are better, investors should hold some reserves "pending further market developments."

Babson's Reports, in Toronto says high-quality government bonds are good for capital appreciation over a short term and will permit purchase of common stocks when the market's down-trend is "inevitably reversed."

★ ★ ★

As is normal during the pre-Christmas period, the Bank of Canada last week released more money into the total supply compared with the previous week.

Oct. 12 the figure stood at $20,929 billion and last week it rose to $20,945 billion.

Fortune Magazine has done a business survey of American inventories and concludes a slump in buying for inventory is in the offing.

Inventory buying has been absorbing more than 5 per cent of industrial output and nearly twice as many manufacturers now would like to cut back to the low side as those who want to stay high.

Fall buying is therefore being limited, especially by retail merchants, although wholesalers are expanding.

Businessmen estimate that inventories are about 2 per cent above expected sales, more than at any time since the 1961 recession.

★ ★ ★

An Air Canada 20-foot model of the world's largest commercial jet liner, the Douglas Super 61 DC-8, goes on display at B.C. International Trade Fair in May.

This is a 251-passenger "stretched" version of the basic DC-8 which went into service in 1958, and is 37 feet longer than the largest DC-8 in service.

Air Canada expects to put the new plane into the air next year, when four will be delivered, cutting the cost of air travel to less than one cent per seat-mile for the first time in aviation history.

## BURMAH BIDS FOR CASTROL

LONDON (Reuters) — Britain's Burmah Oil Co. has made a £38,000,000 ($114,000,000) bid to take over Castrol, the world's biggest independent lubricating oil group, it was officially announced Thursday night.

The announcement came after a day of speculating during which two large American oil companies, Gulf and Texaco, were prominently named as possible bidders.

## Tourism Aid Studied

KELOWNA (CP)—The federal government may extend its area development program to encourage new tourist industry as well as manufacturing plants in slow-growth areas, Industry Minister Drury said Thursday.

He told the Okanagan Regional Industrial Development Association that a number of areas designated for special government assistance have a tourist potential. But tourism does not qualify now for federal benefits.

Under the area development program, the federal government will grant tax concessions or make capital grants to help establish new or significantly expanded manufacturing plants in designated slow growth areas. The Okanagan Valley is a designated area.

Mr. Drury came here to open three new manufacturing plants —White Truck Manufacturing Ltd. in Kelowna, Coldstream Meat Packers Ltd. in Vernon, and Southern Okanagan Wines Ltd. in Penticton—helped by the program. The predominantly agricultural valley has about reached the limits of farming, with the land available between the mountains.

But tourism is being developed, for both summer and winter traffic. New ski tows have been established in the valley.

CLEAR-OUT SALE
MANY AT COST
TELMAC
NO MONEY DOWN



**FOURTH LARGEST** gas processing plant can process 300,000,000 cubic feet of natural gas daily at Edson, 200 miles west of Edmonton. Owned by the Hudson's Bay Oil & Gas Co., the plant is capable of recovering from that amount of gas 2,240 barrels of condensate and 224 long tons of sulphur used in making fertilizer. (CP Wirephoto.)

CONSOLIDATED, BATHURST

# Paper Firms Plan Merger

MONTREAL (CP) — The boards of directors of two of Canada's largest paper companies, Consolidated Paper Corp. Ltd. and Bathurst Paper Ltd., have decided their companies should merge, it was announced Thursday.

Separate statements from both companies said the merger will create opportunities for close mutual support in manufacturing and marketing their products.

A Consolidated spokesman said combining the two companies will give Consolidated a more complete range of products on the market.

The statement said the merger will be effected by means of an exchange of a new issue of Consolidated preferred shares plus warrants, or rights to buy, for the Coass A and common shares of Bathurst.

On the Montreal stock exchange Thursday, Consolidated closed unchanged at 38, but Bathurst was up 1½ at 27½. News of the merger was not released until after the close of trading.

Consolidated Paper, which specializes in production of newspaper and paper bags, had net sales of $131,022,129 last year while the smaller Bathurst company, which concentrates on other packaging products, had net sales of $51,136,450.

A special general meeting of Consolidated shareholders has been called for Nov. 15 to approve the issuing of 4,000,000 preferred shares, par value $25.

Consolidated proposes to offer its new shares in return for Bathurst shares, the statement said.

The statement from Bathurst said Consolidated's offer is considered reasonable and fair and will be recommended to common shareholders.

The directors have indicated their intention to accept the offers, the statement added.

The initial series of Consolidated shares would consist of 2,000,000 six-per-cent cumulative redeemable preferred shares, 1966 series, non-redeemable prior to March 31, 1975, and thereafter redeemable at $26 a share.

Consolidated said that the offer will be two of the new Consolidated shares plus one share purchse warrant for each share of Bathurst A.

For each share of Bathurst common, one new Consolidated share plus one-half share purchase warrant will be offered.

## 'Rates Hike Would Solve Problem'

VANCOUVER (CP) — Dr. Gordon Shrum, co-chairman of B.C. Hydro, said Thursday that financial problems on the Peace River power project can be solved simply by raising electricity rates.

"This is only a possible solution," he said. "Not a threat, not a promise, not a hint."

Higher interest rates that will have to be paid on borrowing as the project progresses could be offset by restoring rates to the 1962 figure, he said.

Since 1962, B.C. Hydro has reduced its rates three times and restoring the consumer rates to this figure would produce an extra $20,000,000 annually — approximately the amount of the additional interest. Dr. Shrum told a meeting of the B.C. Weekly Newspapers Association that people should discount statements by "hostile" politicians that the Peace is in serious financial difficulty.

He said borrowing for the project had been at the rate of 1.777 per cent until higher interest rates and the current tight money situation had forced it up to 6.3 per cent.

Provincial Liberal Leader Ray Perrault branded the statement as irresponsible.

"The one reason for the Peace," said Mr. Perrault, "was cheap power on the lower mainland to attract new industry. Now a captive market, which is already paying the highest rates in Canada will have to bear the increase."

**SECRETARY-TREASURER**
required immediately for
School District No. 57, Prince George, B.C.
Qualifications: Ability to administer all phases of School District affairs under the Public Schools Act.
Salary: Commensurate with experience and ability.
Applications: Marked Personal and Confidential, must be submitted to J. W. Elliott, Chairman, School District No. 57, 1891 Sixth Avenue, Prince George, B.C., on or before November 5, 1966.

**BUILDING SUPERINTENDENT**
required immediately for
School District No. 57, Prince George, B.C.
Qualifications: Knowledge of building codes, able to read plans, supervise large construction jobs.
Salary: Commensurate with experience and ability.
Applications: Marked Personal and Confidential. Full details and 3 references with first letter, must be submitted to J. W. Elliott, Chairman, School District No. 57, 1891 Sixth Avenue, Prince George, B.C., on or before November 5, 1966.

# MORE TAKE, LESS PROFITS FORD, CHRYSLER ANNOUNCE

DETROIT (AP) — Ford and Chrysler today faced the fact that they took more money than ever before in the opening nine months of the year but made less profit doing it.

Third-quarter sales reports of the two auto companies Thursday showed their world-wide dollar sales hit a sizzling nine-months pace, even as third-quarter dividends nose-dived.

General Motors, giant of the auto world, reported Tuesday its sales for the opening nine months of this year were the second best in its history, topped only by the first three quarters of 1965.

Chrysler's third-quarter profit sag was the greatest as its earnings were off 64 per cent over a year earlier, while GM was down 62 per cent and Ford fell 36 per cent. American Motors' next quarterly financial statement is due in late November.

Ford's explanation of the drop in third-quarter and nine-month profits was virtually the same as that offered by GM and Chrysler.

Henry Ford II, board chairman, said:

"Lower profits in the first nine months of 1965 reflected principally increased costs of labor and materials. Higher marketing expense, the cost of product improvement and expenses associated with facility expansion programs reduced profits."

Nobody in Detroit appeared too concerned about the third slump as most industry observers expected that it would be reversed in the final quarter of this year as sales pick up momentum.

The fact remained, however, that Ford's third-quarter earnings were the lowest for that quarter since 1960, while for Chrysler they were the lowest since the third quarter of 1962 and GM's lowest since the third quarter of 1961.

1967 PRICES
FALCON FROM $2646
COMET FROM $2852
METEOR FROM $3143
MERCURY FROM $3993
COUGAR FROM $3556
SEE SUBURBAN FOR CYCLONE, RANCHERO, BRONCO, FORD AND MERCURY TRUCKS, FORD BRITISH.
SUBURBAN MOTORS
DOUGLAS at SAANICH RD.
386-6131

OPEN HOUSE
WATERFRONT — TEN MILE POINT
Saturday, Oct. 29—1:00 to 4:30 p.m.
2971 SMUGGLERS COVE ROAD
(From Tudor Road turn right onto McAnally, left on to Smugglers Cove)
This is an unusual home and worthy of your inspection. The architect has achieved a blending of highest quality construction with the rugged grandeur of almost one acre of waterfront property. Situated on the tip of Ten Mile Point and surrounded by a seascape of unexcelled beauty it is sure to appeal to those who appreciate quality, comfort and excellent design. At $65,000 it is good value. This home is now vacant.
Mr. Higgin or Mr. Felton in attendance
For Prior Information Please Call 385-3411
Ker AND Stephenson LIMITED
680 BROUGHTON STREET 385-3411

B.C. VOCATIONAL SCHOOL (VICTORIA)
NIGHT SCHOOL CLASSES
(Sponsored by the Federal-Provincial Governments)

1. Oil Burner Servicing Mechanics' Course
Commencement Date: Early November.
Length of Course: 48 Sessions, 2½ hours each two nights per week.
Location: Victoria.
Entry Rquirements: The course is open to persons employed in Oil Burner Servicing Field.
Fees: $20.

2. Parks Gardening
Commencement Date: Tuesday, November 1, 1966.
Length of Course: To May, 1967.
Schedule: 7:15 p.m.-9:45 p.m., Tuesdays and Thursdays.
Location: Windermere Building, 716 Courtney Street, Victoria.
This course is available to those presently engaged in horticulture and will include units in botany, propagation, turf culture, plant material and greenhouse culture.
Fees: $15.
For further information, contact: The Principal, B.C. Vocational School (Victoria), 716 Courtney Street, Victoria. Telephone 382-6111, Local 3372.

This advertisement is not published or displayed by the Liquor Control Board or by the Government of British Columbia.




Try Bonded Stock on a friend without letting him see the label.

It's the best way to find out what people really think about a whisky: how do they like it when they don't know which brand they're drinking?

If you've tried Bonded Stock yourself, the playback won't surprise you. Bonded Stock is a great Canadian whisky. You can conceal the label but you can't disguise the flavour. It's an extremely mellow whisky with a deceptively smooth flavour that dyed-in-the-wool whisky drinkers love.

So if you know someone who buys whisky by labels, introduce him to flavour.

Bonded Stock flavour.

He'll never look back.

*Gooderham's have been distilling fine whiskies since 1832.*

BUY NOW!
6¼%
B.C. SCHOOL BONDS
will yield you 6.36% on your savings
PRICE: $98.75
DATED: November 1, 1966
TO MATURE: November 1, 1986

THE ISSUE: This issue is a $20,000,000 issue. A $100 bond is priced at $98.75 to yield you 6.36%.
DENOMINATIONS: Bearer Bonds with coupons attached are available in denominations of $100, $500, $1,000, $5,000, $10,000 and $25,000.
REGISTRATION: All denominations may be registered as to principal, and denominations of $1,000, $5,000, $10,000 and $25,000 may be registered as to principal and interest.
INTEREST: Interest at the rate of 6¼% per annum will be payable semi-annually on the 1st day of May and November.
DATE OF ISSUE: November 1, 1966.
DATE OF MATURITY: November 1, 1986.
AUTHORIZED SALES AGENTS: Banks, Trust Companies and Investment Dealers.

B.C. SCHOOL BONDS ARE UNCONDITIONALLY GUARANTEED BY THE PROVINCE OF BRITISH COLUMBIA

ORDER NOW FROM YOUR BANK, TRUST COMPANY OR INVESTMENT DEALER
BRITISH COLUMBIA SCHOOL DISTRICTS CAPITAL FINANCING AUTHORITY

## HOW TO MAKE $800 MILLION

# Is Bennett in Trouble or Is He Readying Forces for a New Coup?

By JOHN MIKA
Legislative Reporter

Premier Bennett is a master of showmanship and he's proving it again this week.

Everyone knows that if he weren't premier, Mr. Bennett would earn a pretty good living as a juggler. What most people keep forgetting is that he could do just as well as a magician.


Mika

And certainly he's pulling off the old hand-is-quicker-than-the-eye bit just now in Ottawa.

While all his political opponents are crying out "gotcha at last" as they tumble over each other proclaiming he's in serious financial difficulty on the Peace and Columbia programs, Mr. Bennett only smiles back, offering them his chin as a target.

His calculated silence may well be an effort to goad his enemies into one all-out lunge—accusations that he's so flat broke no one will loan him money. Then, stepping to one side at the last moment, he'll clout them over the head as they sail by with a little lead pipe he has up his sleeve.

**AN ILLUSION?**

Just as the magician's illusions depend on him tricking an audience into watching the wrong thing at the right time, so Mr. Bennett must be chuckling at the hullabaloo over his brief to Ottawa demanding $100 million on preposterous grounds.

It certainly sounds like a cry of desperation. But stop a moment. Does it sound like our premier?

Can you picture his face, so recently proud and assured on the covers of Time Magazine, screwed up into a humble, imploring mien turned towards Ottawa as a last hope?

I can but under only one circumstance—it's a trap.

I've little doubt myself that he is short of money for the hydro-electric program and I have no doubt that if he can squeeze a few extra millions out of the Pearson government, he'll be happy.

**HEADS HE WINS**

But I also have no doubt that if he were to meekly offer his neck (as some think circumstances have forced him) to Ottawa, relying only on their mercy, the Liberals would be delighted to chop his head off and he knows it. They've been through the humilitation of dancing his tune (on the Columbia Treaty mostly) because he controlled Real Caouette when that politician had the power of life or death over the first Pearson minority government.

Since Mr. Caouette could not stay the guillotine for him now, there must be some other plan in the premier's mind.

I think that he's pleased to see everyone watching with fascination the tumbril's preparation in the conference rooms of the Chateau Laurier—because that makes it easier for the Scarlet Pimpernel lurking in the House of Commons further up the hill.

And it is the Bank of B.C. charter—to be given to his old confidant Einar Gunderson—that will rescue Mr. Bennett from the Liberals who would deliver him for execution in the money market.

That charter is now going through its final and most crucial test—the Commons finance committee, where some serious threats began looming for it in the hard questioning given Mr. Gunderson a few days ago about his preferences when it comes to deciding where to loan money. Most people seem to have forgotten all about that interesting question during the ensuing furore surrounding the premier's brief.

**BIGGER PLUM**

But, remember, besides turning over all day-to-day cash flow accounts of the government and its Crown corporations to a Bank of B.C. (headquartered in Vancouver and headed by Mr. Gunderson or one of his friends), Mr. Bennett also has an even bigger plum to hand a new bank trying to jump through the stiff competition the established banks would give it.

He has boasted several times that he now has on deposit in several banks more than $100 million in cash that he does not need on a day-to-day basis.

If he deposits all of that in a lump sum in the new bank, its future is assured because under the federal reserve bank system we have in Canada every dollar it holds on deposit entitles it to apply for an $8 credit from the Bank of Canada.

Instantly—without any other depositers—the new Bank of B.C. would be in business with some $800 million to lend.

British Columbia's minister of finance could insist the bank pay him a premium interest for a deposit of $100 million (and he always does shop around for the best interest rate, getting 5 per cent for a similar amount from then Premier Jean Lesage of Quebec).

Under the circumstances, with money being so tight, the finance minister might be able to obtain a payment of say 4 or 5 per cent for his deposit for sound business reasons.

**FIRST CUSTOMER**

Then, with $800 million to lend out, guess who the bank would see as its first customer? You can't? Why, it would be the fiscal agent for money-hungry B.C. Hydro.

A $200 million loan, say, at a favorable interest rate of 5 to 6 per cent (such a valuable first customer for a new-born bank, you know) would tide over the Authority neatly—much better treatment than it could expect from the federal government or the bond market.

And, of course, the finance minister and the B.C. Hydro fiscal agent are the same person—Premier Bennett.

In one stroke, when that bank charter is signed, Mr. Bennett will be in a position to get a $100 million loan for an effective interest of only 1 or 2 per cent (when you subtract what he'll earn from his deposit); another $100 million for, at most, current market rates; keep his vaunted and vital nest egg intact; and gain even more kudos as a master politician and economic wizard for having brought forth a giant new bank, with headquarters in Vancouver and branches across the country.

During a rather routine meeting with the press last week, I asked the premier whether he planned to consolidate all those bank deposits and plump the whole $100 million into the Bank of B.C. when it is incorporated.

He paused a moment, smiled disarmingly and replied: "I'll cross that bridge when I come to it."

Then he gave me one of his special little winks.

While some in Ottawa hoot that they've finally got the old fox cornered, I've got a feeling he's not blasting back at them because he's too busy humming to himself: "One more river to cross, and that's the river of Gunderson . . ."


**OPEN HOUSE – SAT., 2-5 p.m.**



**DISTINCTIVELY UPLANDS**
2025 Lansdowne near Rutland and Norfolk, adjoining
**UPLANDS PARK**

This attractive home consists of 1800 sq. ft. and offers gracious living in large, well-proportioned rooms. Living room 24'x16', dining room 14'x14', cosy den with fireplace. Large master bedroom with dressing room, pleasant second bedroom, 4-pc. tiled bathroom, cabinet kitchen with ample breakfast area overlooking patio and Uplands Park. High dry basement with extra bathroom and ample room for further development if desired. Attached 2-car garage. This highly desirable Uplands home is situated on a beautifully landscaped lot with sprinkler system throughout. $37,900
★ 2-Week Possession
A. F. Gower and C. G. Giddy in attendance

**OPEN HOUSE – SAT., 2-4 p.m.**



**2070 CENTRAL AVE.**

Highly desirable location in Oak Bay South, larger lots, beautiful gardens and substantial homes. A home with a feeling of spaciousness, well designed floor plan includes a large entry and through hall. 3 bedrooms or two and den, larger than average living room complementary to guest size dining room, full high dry basement. 77 ft. frontage, excellent financing available. Full Price ..... $21,600
Mr. D. G. Whyte in attendance



**OPEN HOUSE – SAT., 2-4 p.m.**
**3870 Cadboro Bay Road**
Cadboro Bay Village

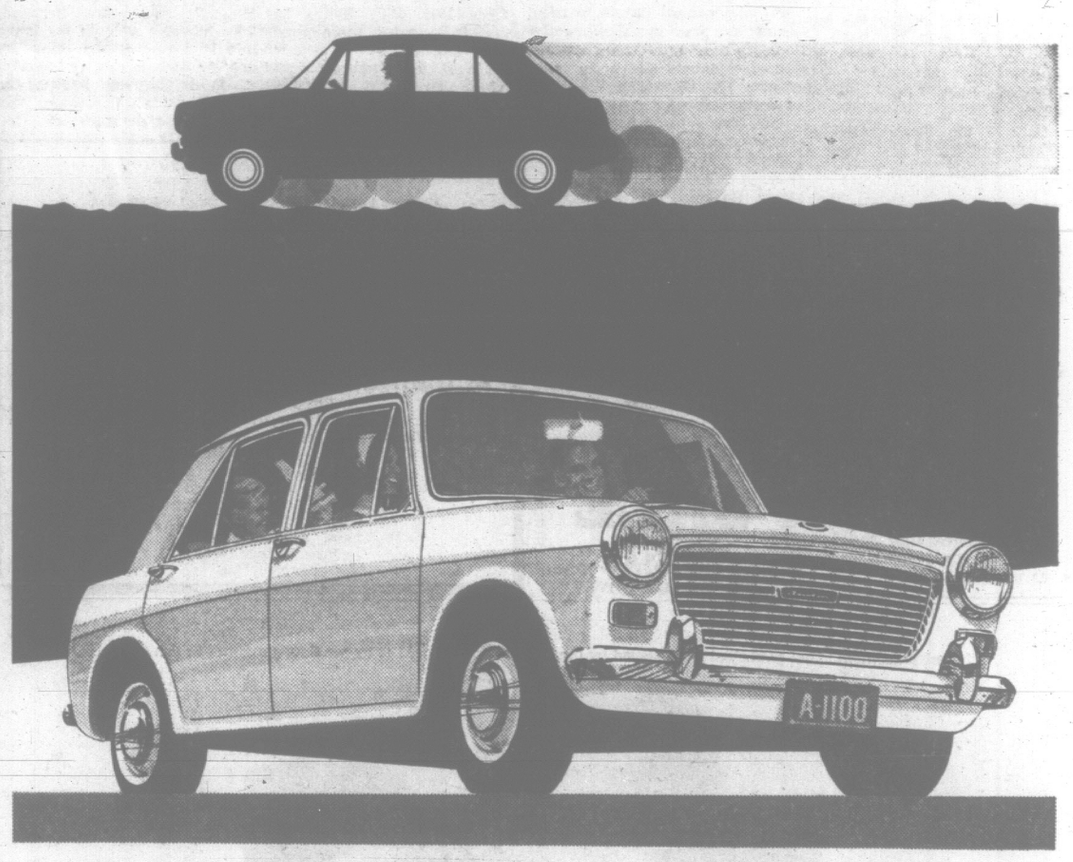
**SMALL FAMILY**—Spacious main floor consists of living room, family dining room, top quality kitchen with nook, 3 bedrooms, 1½ bathrooms.
**LARGE FAMILY**—Develop the roughed-in ground floor, rumpus room with fireplace, 4th bedroom, extra bathroom.
**QUALITY**—Finished new home with loads of extras and special finish details.
$6,500 cash down—early possession.
Owner transferred. Full Price ..... $26,500
Mrs. Delahunt and Mrs. Shea in attendance

**Mears & Whyte Oak Bay Realty Ltd.**
2188 Oak Bay Ave. 385-7707



**A car with Hydrolastic Suspension flattens the bumps, floats you over potholes, does it without squeaking, steers easier, drives safer, cuts maintenance costs, and never needs springs or shocks.**

**The AUSTIN 1100 has Hydrolastic Suspension.**




Add Hydrolastic Suspension to Austin's other advanced engineering features—front-wheel drive for better traction; sideways-mounted engine for more passenger and luggage space; disc brakes for safer, fade-free stopping—and you've got a combination of safety, comfort and performance features you won't find in any other car. $1995*

*Suggested retail price P.o.E. Vancouver, includes seat belts, heater, defroster, directional signals & windshield washers

The Austin 1100 features hermetically sealed, absolutely maintenance-free suspension, using a liquid 'cushion' in place of costly springs and shock absorbers. Each wheel acts independently. Rear suspension also features anti-pitch and anti-roll bars. The Austin 1100 is economical to drive; delivers approximately 37 miles to the gallon.

The British Motor Corporation of Canada Limited

There are more than 750 Sales and Service centres across Canada and the U.S. Go to an Austin dealer near you. Take a test drive.

67-1

**HORWOOD BROS. MOTORS Ltd.**
810 JOHNSON at BLANSHARD ST. 385-1451

**PLIMLEY**
1010 YATES 382-9121

**WILTON MOTORS LTD.**
NANAIMO
FRASER at TERMINAL 754-2132

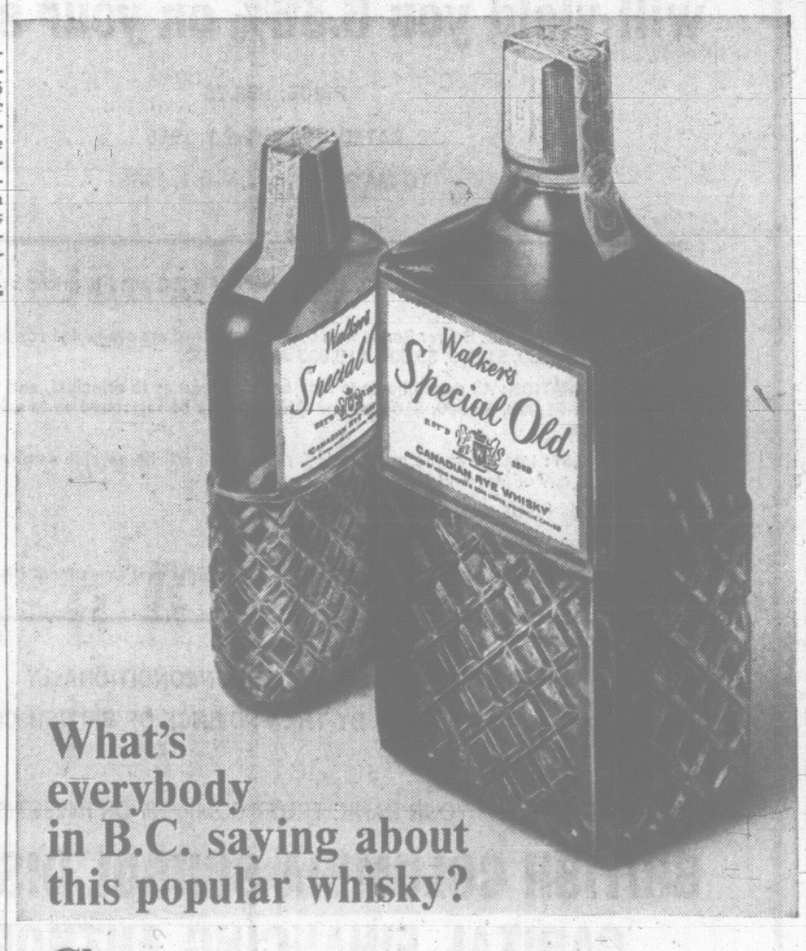

## Dutch Switch Planes

THE HAGUE (CP)—The Netherlands announced it has decided to buy the Northrop F-5 twin-engined supersonic fighter bomber to replace the F-84 aircraft now in service with the Dutch air force. The 1,000-mile-an-hour F-5 already has been selected for the Royal Canadian Air Force and Dutch officials conferred with Canadian authorities before reaching their decision.


**Are Today's Filter-Tip Cigarettes Really Safer Than Plain Ends?**

How "safe" is the cigarette *you* smoke? How much harmful tar and nicotine is in the smoke you inhale into *your* lungs? For years Doctors have warned that tar and nicotine in cigarettes can be dangerous to health and can cause deadly lung cancer. Now, U.S. cigarette manufacturers must label packages with a caution warning. But, when you buy Canadian cigarettes there is no way of knowing how much tar and nicotine they contain. The current Reader's Digest features a factual, new laboratory report showing the latest tar and nicotine content of 25 leading Canadian cigarettes and reveals that some actually contain 200% – or more – tar and nicotine than others. It shows, that in some cases the smoke from filter-tips actually has a higher content, of these injurious substances, than the smoke from some plain ends. The latest, strange developments provoked by the U.S. ruling requiring warning labels on cigarette packages, are also reported in this interesting article. This Reader's Digest article will be talked about from Coast to Coast – every Canadian who smokes cigarettes should read it. It's in November Reader's Digest—on newsstands now.






**What's everybody in B.C. saying about this popular whisky?**

**Cheers.** And you'll cheer too once you've tried Walker's Special Old. You'll like the mellow smoothness and the look of luxury. No wonder it's one of Canada's favourites.

This advertisement is not published or displayed by the Liquor Control Board or by the Government of British Columbia.

# Island Digest

## Public Works Urged

PORT ALBERNI—John Squire, recording secretary of the Alberni local of the International Woodworkers of America, said Thursday loggers made jobless by the growing forest industry crisis should be re-employed in a massive program of public works.

Mr. Squires said logging lay-offs have assumed alarming proportions and that immediate steps must be taken by the provincial government.

He said he has just completed a tour of logging operations on Vancouver Island and has found unmistakeable signs of a giant cutback in the making.

"It's time the provincial government recognized that a crisis is at hand," he said. "Premier Bennett should loosen the purse strings. There are lots of projects in construction such as access roads, schools and hospitals which could be undertaken."

**GUEST SPEAKER**

Mr. Squire, will be guest speaker tonight at a meeting of Vancouver Island section of the Canadian Institute of Forestry.

The meeting begins at 8 in the Tzouhalem Hotel.

A gold medal will be presented at the meeting to Garry McDermid who was chosen the top graduating student of the 1966 UBC forestry class.

## Timber Company Fined

CAMPBELL RIVER — Elk River Timber Co. Ltd. was fined $500 in magistrate's court here for allowing fallen logs and slash to remain in a stream.

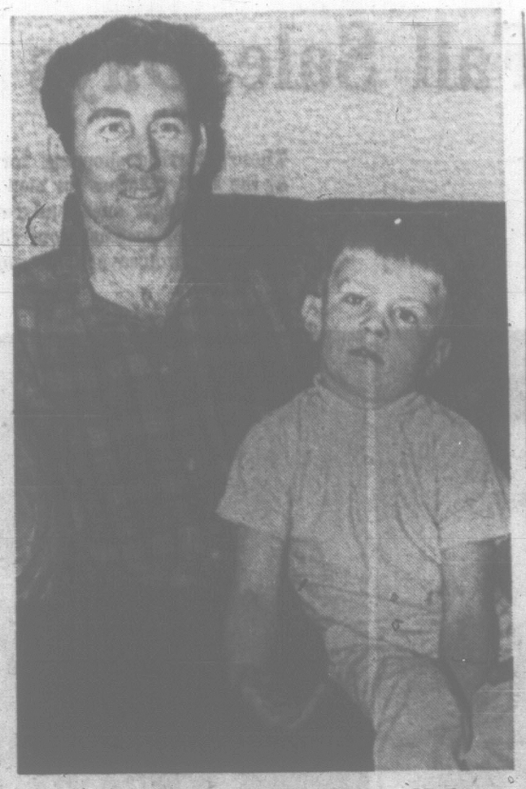
Court was told by Raymond Rogers, an officer with the fish and wildlife branch, the company had been warned to clear the slash from the Heber River, a tributary of Gold River.

The summons was served after the company failed to comply.

Campbell River fish and game officer George Taylor said the Heber River is a good steelhead spot, and becomes a spawning channel for the fish.

Fisheries biologist Irs Whitlar of Victoria said organic material in the water depleted the amount of oxygen and endangered fish.

The company indicated it may appeal. Maximum fine for the offence is $1,000.



Jim Quaife Relaxes With His Son, Mark

## Teen Town Organizer Inspired in Korea

By DON DINGWALL

DUNCAN—Jim Quaife believes teenagers have a hard time finding people to help them.

That's why he became adult adviser to Duncan Teen Town.

Now Jim has been appointed regional director for Vancouver Island Teens' Associated.

And that's the reason he sold 40 acres and a home in the country to move into the city, to be nearer at hand to work with the teen-agers.

When interviewed this week the dedicated young man said, "Next year I want to run for city council and add my voice to those clamoring for action. The council needs young blood."

At 32, Jim is a young man full of ideas.

**IN KOREA**

His deep concern for young people stems to a large extent from his experience with the Canadian Army in Korea.

He finds a different kind of need among Duncan's teen-agers, but feels the same sympathy.

Jim says: "Whenever today's teen-ager does something, adults start up — what are they doing' 'they shouldn't be doing that.' Teen-agers have to get advice and guidance."

Jim first went to bat for the teen-agers at Crofton, taking over the running of a community centre youth group.

He instituted dances, sports nights and hobby crafts. Membership zoomed from less than 20 to nearly fifty.

When he moved close to Duncan, Jim was aware of a running tide of criticism of teen-agers, their apparent lack of direction in how to put in their leisure time.

**IDEAL TOWN**

An ideal place to start a Teen Town, thought Jim.

He expected the local councils to share his bubbling enthusiasm in promoting youth activities.

This was in 1963. He approached the city and municipal bodies for a piece of land on which to build a Teen Town hall. Three years later he's still trying to get the land.

In the meantime he started Duncan's Teen Town. The need was borne out by the fact 126 young people attended the inaugural meeting.

Directed by Jim the teen-agers started off trying to create a public image of community work.

Money was raised and donated to a burned out family; to Cowichan Christmas Cheer fund, and other charities.

**BEST IN B.C.**

Duncan Teen Town is its first full year of operation won recognition as "The Best in B.C."

Jim Quaife's ideal is all Island communities linked together by Teen Town organizations.

He sees no reason why Teen Town membership in B.C. should not top 25,000. Right now it's about 12,000.

In order to devote more time to Teen Town work, he has resigned as president of South Cowichan Recreation Commission.

**BORN IN ENGLAND**

Jim was born in England, came with his family to Canada as a child, and returned to the old country for a year as a teen-ager.

He has worked on farms in Ontario; been an oil field worker in Alberta; done heavy construction work across Australia; and served in the army in Korea.

Jim is now a lead hand in the garage at Crofton mill and when not supervising the activities of other people's children he likes nothing better than playing father to his own sons Mark, 5, and Dale, three months.

## 'How Would Mr. Boys Like His Wife Packing Water?'

A Duncan Indian band official snapped back Thursday at criticisms of reserve conditions by B.C. Indian commissioner J. V. Boys.

Abraham Joe, chairman of the Cowhichan Band grievance committee, said he is burned up at Mr. Boys' accusation that sloppy housekeeping has contributed to poor living conditions.

He said: "I would like to put Mr. Boys where his wife would have to pack water over 100 yards. How can you keep clean a home which is only 18 by 24 feet with two double beds inside?"

Mr. Joe said that in speaking of 91 houses built in Cowichan in the past 12 years the commissioner did not state the average cost was only $2,800.

Mr. Joe repeated his assertion, the main reason for the inadequate housing was because an Indian can't put up his land as security for a loan.

He said Cowichan Band council is preparing a bylaw making it an offence for any reserve home to be unsightly.

Reserve housing will be on the agenda at the annual convention of the Vancouver Island tribal federation which opens here Saturday.

Leonard Marchand, special assistant in the federal Indian Affairs ministry, will be guest speaker.

Other theme speakers will be Chief Andrew Delisle of the Cugnahwauga Reserve, Quebec, and Chief Philip Paul.

Resolutions and election of officers will be dealt with at the Sunday session.

## '64 FLOOD COSTS DOUBLED

ALBERNI — Two flood control projects resulting from the tidal wave that hit the Albernis in 1964 will cost more than double the $540,000 originally estimated, Alberni city council has been told.

Ray Williston, minister of lands, forests and water resources, informed council by letter that estimates had to be multiplied 2.3 times following field surveys.

"We are shocked," Mayor Fred Bishop said today. He assured council, however, that the city's share would remain one-quarter of the original estimate.

The projects cover raising of a road to form a dike, and re-channeling and diking of Kitsuksis Creek.

## Too-Small Trout Cost $10 Fine

Two city men were fined in Sooke court Tuesday for fishing infractions.

Milko Jadresko, 120 Dallas, was fined $10 for taking trout less than eight inches long from Harris Creek.

Terry Frewing, 1439 Pembroke, was fined a similar amount for fishing in prohibited parts of the Sooke River while salmon were spawning.

## UVIC STUDENTS PLAN TO MARCH WITH TRIBE

University of Victoria students will join youths from other British Columbia universities in a march by Cowichan Indians on the Indian Affairs Branch in Vancouver, December 5.

About 150 Uvic and U.B.C. students will march with the demonstrators in support of better housing on the Cowichan reserve.

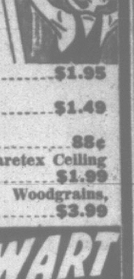
Victoria students will charter buses to travel with the Cowichan Band to the Mainland, where they will be joined by the students from U.B.C.

## Ladysmith Man B.C. Delegate

A. J. Poje, Ladysmith industrial relations supervisor of Crown Zellerbach (Canada) Ltd., will be among loggers representing B.C. at the 57th annual Pacific Logging Congress in San Francisco Nov. 13-15.


You Can Buy a Brand New '67 Austin '1100' For Only 19.95 Down and 19.95 Week ONLY From PLIMLEY 1010 Yates 382-9121

Wallboards




4x8—¼, PV Seconds, ..... $1.95
4x8—⅛, PV Seconds, ..... $1.49
4x4—¼, PV Seconds, ..... 88¢
4x8—¼, Squaretex Ceiling Panels, ..... $1.99
4x8—¼, PV Woodgrains, Seconds, ..... $3.99

STEWART AND HUDSON LTD. 418 Gorge Rd. 386-3211 See Our Ad in Classified No. 61

DOWNTOWN STRATEGIC DOUBLE CORNER

Just east of Douglas St. between Fort and Johnson Sts.

Facing three streets, 120 feet on each of two and 240 feet on the third

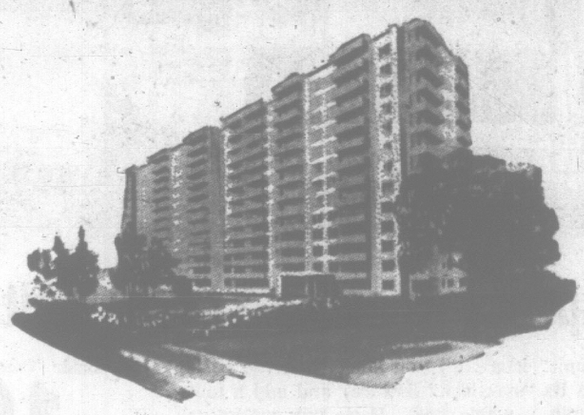
⅔ of an Acre of Prime Real Estate

FOR SALE AT MARKET VALUE

All pertinent data will be mailed promptly by contacting Mr. Brawnell at 652-1795

No information will be given over the telephone

C. G. HEISTERMAN & CO. 1121 BLANSHARD 383-4161



West Bay Investments Ltd.

INVITES YOU TO VISIT THE

PRINCESS PATRICIA

701 ESQUIMALT ROAD

OPEN SAT. 1 to 6 P.M.

SUNDAY 1 to 6 P.M.

FOR YOUR VIEWING CONVENIENCE

Our receptionists will be on duty to greet you. At other times please ring at the intercom panel for the resident manager.

ONE AND TWO-BEDROOM SUITES NOW RENTING

Resident Manager: 382-2223

In Our 63rd Year

Saba Bros Limited

1130 Douglas Street

Phone EV 4-0561

63rd Anniversary Sale

CONTINUES SATURDAY AND MONDAY

Tremendous Savings in Every Department

Famous Make Nylon Tricot Lingerie

Matched lace trim

WALTZ GOWNS—Pink and blue. Small and medium only. Reg. $9.98. Anniversary Price ..... $7.98
HALF SLIPS—White and pink. Small, medium and large. Reg. $5.98. Anniversary Price ..... $3.99
SLIPS—Pink and white. Sizes 32 to 42. Short and average lengths. Reg. $7.98. Anniversary Price ..... $5.98
BRIEFS—White only. Sizes 4, 5, 6 and 7. Reg. $2.59. Anniversary Price ..... $1.99

Topcoats

Fine tailoring, choice, imported fabrics including blin and blin, ribbed ottoman worsteds, mohair and wools. Regular and petite sizes. Reg. $119.95 to $149.95. Anniversary Price ..... $80.00

Skirts

Winter-weight imported fabrics—boucles. Sizes 8 to 18. Reg. $16.95 to $29.95. Anniversary Price ..... $9.99

Fashion Umbrellas

This group is made with sturdy frames and decorative handles . . . choose yours to match your ensemble in the newest fashion hues. Anniversary Price ..... $2.79

French Brocades and Jacquards

Beautiful imported fabrics suitable for evening wear. 36" wide. Reg. price, $11.00 yard. Anniversary Price ..... Yard $3.99

45" Sparkle Crepe

Ten attractive colours . . . for party dresses, etc. Reg. $4.50 yard. Anniversary Price ..... Yard $3.49

36" French Matellasse

For a special dress, a lovely suit or dressy ensemble. In colours and black. Reg. $6.00 yard. Anniversary Price ..... Yard $2.99

54" Double Knits

Choice of 100% pure wool or 100% Terylene in novelty woven self-coloured jacquard patterns, multi-coloured woven designs. Reg. $13.00 yard. Anniversary Price ..... Yard $6.99

54" 100% Worsted Crepe Finish

Dress and suit weight in a nice firm weave and a good medium weight. Makes up beautifully and is offered in at least 20 lovely colours. Reg. $6.98 yard. Anniversary Price ..... Yard $5.69

CORSETRY—Cotton Bras

By FORMFIT, with fibre-fill lining; breathing band and plain adjustable straps. White only in sizes: A, 32-36; B, 32-38; C, 32-38. Regular price $4.00 Anniversary Price ..... $1.99

Shop the Store for Many Unadvertised Specials

CHARGE IT! New Accounts Opened in Minutes

Canada Safeway Limited

Weekend SPECIALS at SAFEWAY

Whole Fryers

Manor House—Frozen Fresh

The freshest tasting chicken you ever ate. Average 2¼ to 3½ lbs. Grade A lb. 39c

Fresh Boneless

Leg of Pork

Top Quality, Government Inspected, lb. ..... 79c

Edwards Brand

Fresh Coffee

Drip or Regular Grind, Vacuum packed tin, 1 lb. ..... 79c

Mrs. Wright's

Cake Mixes

White, Chocolate, Spice, Yellow or De Luxe Devil's Food, 19-oz. pkg. ..... 3 for $1

Kraft

Caramels

Vanilla or Chocolate, for Candied Apples, etc., lb. 39c

Snow Star

Ice Cream

Vanilla Flavor, 6-Pint Carton ..... 99c

B.C. No. 1

Sugar

White, Granulated, bag ..... 10 lbs. 79c

Fresh

Roasted Peanut

In the shell. For Little Goblins ..... 3 lbs. 79c

Fresh Okanagan McIntosh

Apples

8 lbs. $1 Approx. 19-lb. Handi Pack ..... 1.89

Prices Effective Oct. 28th and 29th

In Victoria

We Reserve the Right to Limit Quantities

SAFEWAY

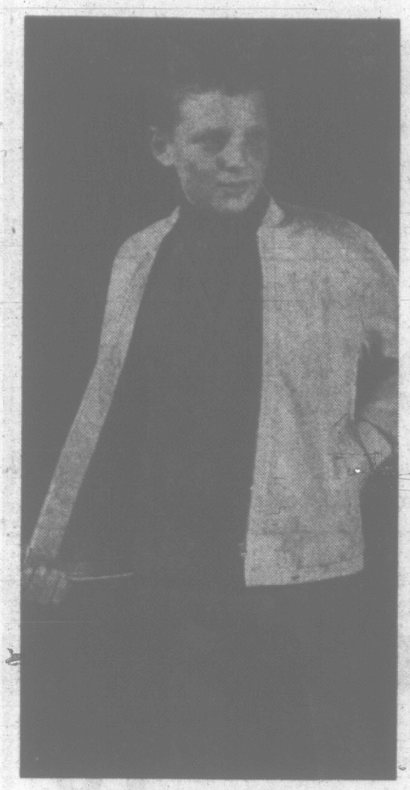
CANADA SAFEWAY LIMITED

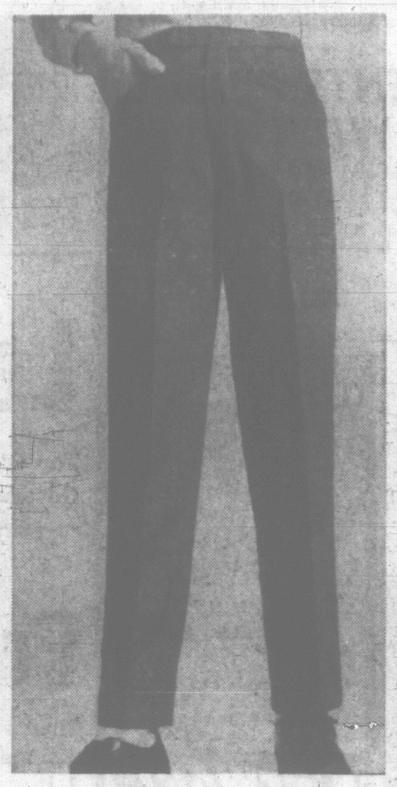
# Shop 'til 9 Tonight and Saturday for Fall Sale Days Specials

Smart shoppers know
it costs no more
at the Bay

the Bay

**There's terrific shopping for the whole family at the Bay! Clothes for men and boys . . . toys for the younger ones, and you can budget them with PBA or just use your Charge Account . . . either way, you save money during Fall Sale Days!**





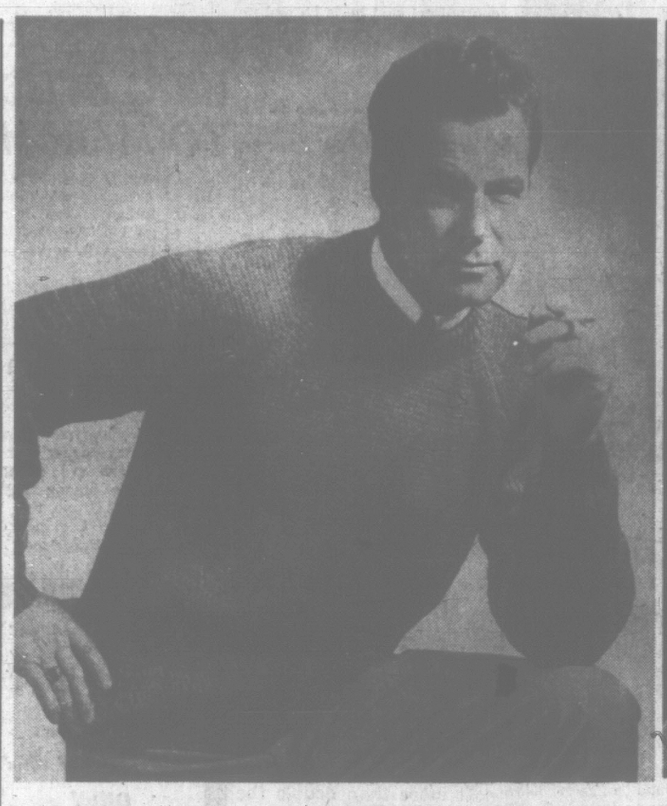
## Bargains in Active Boys' Wear
## Jackets, Pants for the Outdoors

**Ski Jackets**—Nylon shell with deep orlon pile lining and concealed hood in neat stand-up collar, adapts jacket to wind and weather conditions. Sizes 8 to 18. Sale, each **9.88**

**Pile Lined Windbreakers**—Snugly knit collar and cuffs round off this water-repellent, cotton jacket with luxurious deep pile orlon lining. Sizes 8 to 18. Sale, each **9.88**

**"Never Press" Pants**—Boys like 'em for their neatness without fuss appearance, Mothers love them for the terrific "Koratron" finish that never needs pressing! Fully-washable, blend-styled with self-supporting waist, regular cut and wardrobe-right colors of black, olive and grey. Very popular item, so shop early Saturday while selection's good, price is budget-inspired. Sizes 8 to 18. Sale **6.99**

The BAY, boys' wear, main





## Wardrobe spanning octave of European Crafted Sweaters

Collectors' items for the active or armchair sportsman . . . even at regular price — now they're offered at up to one-third off! Eight beautifully fashioned designs in both pullover and cardigan styles, impeccably flat knit or luxurious bulky knits (some with cable-stitched fronts and some self-patterned jacquards). Classic, crew, cadet and V-neck styling in these pure wool, first quality imports. Brown, grey, gold, green, blue, black or wine . . . they're tremendous beginning of the season bargains (make wonderful gifts). Sizes S, M, L, XL. Bound to be popular . . . so hurry! Reg. 17.95 to 21.95.

**Sale 14.99 each**

The BAY, men's knit wear, main

# TOYLAND OPENING

## *Shop Saturday for Fourth Floor Specials*



**Shop by Phone**
**Order by Number**
**Dial 385-1311**



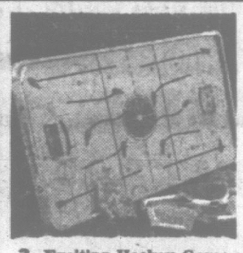
Yippee . . . Toyland has opened at the Bay. It's bigger, better, more colorful for ever—stock full of all the jolly toys your children are hoping Santa will bring them for Christmas. Come right at nine on Toyland's Opening Day . . . you're in for exciting savings because the Bay is staging a "bang-up" sale. Get your Christmas shopping off to a good start . . . shop on the Fourth Floor for the toys that will make every little girl and boy on your gift list jump for joy. Save generously on the Opening Day of Toyland on the Bay's fourth floor!



**1. Johnny Eagle Lieutenant Rifle** — Semi-automatic, magazine fed. It fires bullets and caps, ejects shells. Simulated air-cooled barrel chamber, adjustable sling. Has 6 bullets. Sale, ea., **8.88**



**2. Baby First Step**—She's 18" tall with rooted synthetic hair, eyes that open and close—and would you believe? She can roller skate, too. Dressed in an adorable baby outfit and separate roller skates (they won't scuff floors). Sale, ea., **13.88**



**3. Exciting Hockey Game** — The colorful metal, lever-operated players "skate" in S-shaped grooves . . . they pass, they shoot, they score. When a goal is scored, the red goal light flashes. Sturdy metal construction. Sale, ea., **9.88**



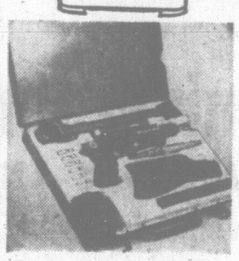
**4. Easy Bake Oven**—Now little girls can bake their own cakes and eat them too. Bakes with 2 ordinary electric light bulbs. Oven complete with 3 slide-through baking pans, cook book, 8 baking mixes. Sale, each **14.88**



**5. World Globe**—It's so much more fun for your children to learn world history and geography with this colorful 9" metal globe. Stands on a sturdy metal stand, revolves easily. Let them learn while they play. Sale, ea., **2.88**



**6. Jaguar Pedal Car** — For "drag-strip" toddlers. All plastic construction is really sturdy. One-piece body is finished in racing red. Features quiet rubber tires, nylon bearings and adjustable pedals. Sale, each, **18.88**



**7. Secret Sam** — Intriguing spy set includes pistol, secret camera, attachable rifle stock, telescopic sights, silencer, attache carrying case, message missile, periscope. The junior spy can fire bullets or take pictures while the attache case is closed. Sale, each, **9.88**



## Johnny Express Tractor Trailer Unit

Revolutionary! The "add-a-unit" idea . . . you start with the basic tractor-trailer combination (with its "sure-lock" feature) and add a unit (and play value) until you've built a whole fleet. Basic unit works on remote control; fast or slow, left or right, forward or reverse. Fascinating . . . maybe you'll let Johnny play with it, too!

**16A Basic Tractor Unit**
**sale 16.88**

**16B. Dump Body** — Tilts up to 30° and has a capacity of over 700 cubic inches. Rear door opens when body is tilted to release the load. Open top, ribbed sides, smooth interiors. Sale, **6.88**

**16C. Liquid Tanker** — Really holds water (opening at top, release valve on bottom) auxiliary engine at rear. Sale, **7.88**

**16D. Refrigerator Van**—Closed on all sides, sliding door for easy loading plus simulated refrigerator unit. Sale, each, **6.88**

**16E. Troop Carrier**—Latest model to scale, forward armored section includes gun turret and shells. Turret revolves 360° and fires shells and missiles. (Rack on side.) Canvas covers troop area. Sale, **7.88**

**16F. "Cargo Units"** — Specially designed to fit; 3 realistic oil drums, 11 crates (in 3 different sizes) plus 4 pallets for loading larger cargo. (Can be lifted with fork loader —not included). (Not shown). Sale, **2.98**

USE YOUR PBA OR CHARGE IT



**8. Pool Table**—Reinforced non-sag playing surface covered with green felt; sturdy steel frame; finished in realistic looking wood grain; "live action" cushions; 1" polished and numbered balls; automatic ball return tray; ball rack; 2 vinyl-tipped plastic cues. Sale, each, **14.88**



**9. Doll Stroller**—Your little girl will love to take her dolly walking in this pint-sized stroller. Folding-type metal frame makes storage easy. Washable vinyl seat and smooth-running rubber tires. Sale, each, **4.88**



**10. Eight Games in One**—New design reversible decorated masonite board with steel frame. Games include: crokinole, snakes and ladders, steeplechase, game of India, auto race, 9 men Morris, backgammon, checkers. Complete with discs, pawns, checkers and dice. Sale, complete, **4.98**



**11. "Reely" Ride Tractor**—Non-tip design . . . a terrific pedal driving, riding toy of rugged, moulded poly construction. One-piece front and rear axles, ball bearing, steel forks and supporting bracket. Sale, each **10.98**



**12. Cooey 3-Pce. Kindergarten Set** — Sturdy metal table and two folding chairs. Just the right size for children's play or tiny tot tea parties and snacks. A wonderful gift idea for boys or girls. Sale, set, **14.88**



**13. Motorized Car Kit** — A plastic super modern car kit with racing stripes. Complete underbody: operating clutch, steering, headlights. Has four wheel spring suspension, all sports equipment, powered by two batteries (not included). Over 200 parts—you make it. Sale, each, **9.98**



**14. Trik-Track** — Just as you expected—the trick is in the track. The battery-operated car follows the route set by young racing enthusiasts. Rugged plastic track—no connecting track pieces or transformer required. Each set includes 14 pieces of background scene. Sale, set, **7.88**



**15. Hands Down or Tip It Games**—Two new games the whole family can enjoy. "Tip It" is the wackiest balancing game ever. For 2 to 4 players. "Hands Down" is the slap-happiest game you can play. It's fast and exciting—for 2 to 4 players. Sale, each, **4.88**

The BAY, Toyland, 4th

## 88¢ TOY SPECIALS

**17. Cookware Set**—7-pce. colorful frypan, sauce pan, lid, spatula, lifter, salt and pepper. Sale, set **88¢**

**17A. Doll in a High Chair**—"Baby Sweetheart" sitting in her own chair with milk bottle and rattle. Sale, set, **88¢**

**18. Farm Anmals** — 19 pces. including farm animals, farm house and family. Colorful plastic. Sale, set, **88¢**

**19. Diana Camera** — Children can actually take pictures of pets, friends (perfect for that secret agent) Cover lens, strap included. Sale, **88¢**

**20. Chinese Checker Set** —2 complete and separate games; 24 checkers, 40 marbles included. Sale, set **88¢**

**21. Girls' Super Iron** — Non-electric, heavy-gauge steel iron, hard gloss enamel finish, styrene handle. 7½" long, 3¾" wide. Sale **88¢**

**22. Plastic Trailer and Tractor Set** — Giant 19" long, blow moulded van style trailer, open end and swivel snap coupling, 3 sets of wheels. Sale, set, **88¢**

**23. Blow Moulded Blocks** —Colorful, sturdy, easy way to learn the alphabet. Neat, smooth contours for baby's safety. Sale, set, **88¢**

**24. Train of Blocks** — Plastic engine and train car, made of blocks . . . can be taken apart and reassembled easily. Sale, set **88¢**

The BAY, toys, 4th

Victoria Daily Times

VICTORIA, B.C., FRIDAY, OCT. 28, 1966—PAGE 11



## Arthur Mayse

A week or so ago, I asked the travel trailer brigade for advice and suggestions that might help some of us who are new to the roll-your-own game. The result has been a welcome deluge of letters, for which my thanks.



It is plain from these replies that trailer people tend to be hard-nosed individualists. Some like 'em small, others demand plenty of elbow room, and the item of gear that one fellow scorns is dear to the heart of his neighbor in the next rig.

However, on some points there is general agreement:

Overload springs, they point out, are no substitute for a levelling hitch; toilets are well worth the space and extra weight, especially when you travel in the U.S. where parks are crowded and washrooms often inadequate; also there's much to be said for a trailer oven and refrigerator.

★

C. B. McIntosh, 1090 Nicholson, is explicit on this last point:

"Icebox versus refrigerator: I have rather definite views on this, if only because I found that I did not like the status of a block of ice deciding that I would have to drive 16 miles each way to get the darn thing refilled. Also, ice is not always available and can be relatively expensive compared to the production cost of using propane. . . . Add to this the consideration that a refrigerator opens up the entire field of frozen food storage capability, and, finally, can produce lots of those little cubes that make a glass of snake-bite remedy even more palatable."

**Here's a letter from Arthur H. Randell of 5317 Parker Avenue, who suggests that one reason for his grey hair might be that he woke to find a bear licking his head on a pre-trailer camping trip. Mr. Randell shoos beginners away from folding ovens with a large, loud "DON'T!"**

As a substitute for the built-in oven, he suggests a rigid variety—trade name on request—that stows easily, and is sold with proper-sized pans, muffin tins and what-not as worthwhile options. Pans can be stored inside the oven.

And here are Jean and George Hegler, rovers-on-wheels who are biding time in the Sidney area until they replace their present 16-foot trailer with a larger one being fitted to their requirements.

"A few of our own ideas are being incorporated," they write, "also such optional extras as an electric hot water tank, our own compressor for water pressure, combination gas and electric fridge, and a shower in the biffy."

With one of the new midget generators to power their establishment, they'll be about as self-contained as one can get.

**The gypsying Heglers, it's worth noting, looked down their noses at trailers during their 14 years as motel operators in the British Columbia interior.**

"We just couldn't approve," George explains. "It was a matter of principal."

★

We come now to a trailerman's growl so often repeated that it becomes a sort of litany.

Tenor of this complaint is that, while our provincial parks are dandy in some respects, they are inadequate as trailer havens.

"You have to jack-knife even the smallest outfit to get into a campsite," says one trailer pilot. (From my own limited experience, I think this over-states the case.) Others mention the nuisance of having to unhitch for even a one-night stay.

What they'd like to find in each park are some trailer-planned spaces a man can drive his rig into and out of without backing, filling or unhooking.

**This, it seems to me, is a good notion, and to it I would add a suggestion that definite trailer areas be established.**

The tent camper came first, and his rights should be respected. As a matter of fact, I think he should rate the best campsites in any public tract.

But the vacationist who tows his holiday home astern looms larger each year in the summer picture, and his needs also deserve consideration.

# Ogden Point Crews Tackle Risky Project

By TERRY IZZARD
Marine Reporter

Victoria longshoremen courted death today in a bid to right a listing freighter.

A single crew of burly workmen cautiously began the job of unloading a million board feet of deck cargo from the 15,440-ton Jessie Stove.

The Jessie Stove put into Ogden Point Thursday afternoon with a dangerous 15-degree list.

As a solitary crane slowly lifted batches of lumber on to the dockside, longshoremen were reminded of the death of a fellow worker while handling the same sort of job earlier this year.

●

On that occasion the ship was the Archangel.

While loading in Port Alberni, the Archangel suddenly listed, hurling tons of lumber into the harbor along with one of the workmen.

And only this summer another lumber ship, the Huntsland, listed suddenly while tied up at Ogden Point, throwing part of her cargo on to the dockside.

Fortunately the mishap occurred before the day shift started work.

Until the 518-foot Jessie Stove rights herself, the ship's self-loading and unloading gear cannot be used.

●

Said Stan Ball, Victoria business agent for International Longshoremen's Union: "It would be too dangerous to use the gear while the ship's tilted like this.

"The weight of even one load being lifted might be sufficient to further tilt the ship."

The Jessie Stove's cargo shifted while 300 miles off Vancouver Island en route to Japan.

"Apparently she ran into rough weather and the ship began to list," said Mr. Ball.

●

He estimated it will take three weeks to strip off the necessary cargo and reload her.

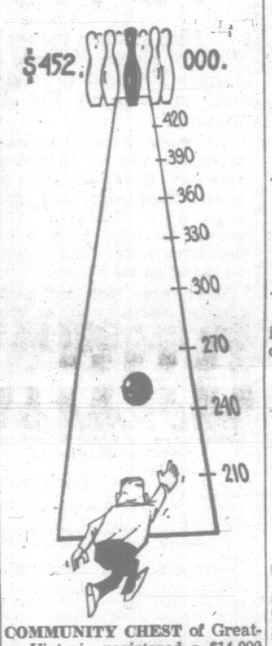
"Until we get below we'll not know what caused her to list," he said.

The Jessie Stove took on lumber at Vancouver, Port Alberni and Chemainus, her last port of call, before setting out for Japan Monday night.

Of Norwegian registry, she carries a Norwegian crew.



**LEANING AT CRAZY ANGLE,** Jessie Stove appears to be using Ogden Point dock as a support. The seven-year-old freighter will likely be tied up three weeks while her cargo is removed and replaced. Cause of her 15-degree list will not be known until investigators get a chance to examine her below-deck cargo. She is third ship this year to suddenly list. (Bill Halkett photo.)




**COMMUNITY CHEST** of Greater Victoria registered a $14,000 gain today compared to Thursday as collections mounted to $254,637. This represents 56.3 per cent of the 452,000 objective.

## Ask The Times

Q. May a British subject who is not a Canadian vote in federal or provincial elections? A.B.

**A. A voter in a federal election must be a Canadian or a British subject who has been 12 months in Canada. In a provincial election a British subject may vote if he has been 12 months in Canada and six months in British Columbia. These regulations are laid down in the federal and provincial election acts.**

Anyone wishing a question answered is invited to send the problem along to the Times, addressed to "Ask the Times" Editor. Questions and answers will be published daily.

All questions should deal with matters of fact and be of general interest. The Times does not undertake to solve conundrums or legal problems. Nor will it attempt to put a value on old coins, stamps or antiques. These should be submitted to a dealer.

# Canteen to Feed The Fish Watchers

A mobile canteen will feed fishwatchers at Goldstream Park this Sunday and every Sunday through Nov. 27 while the salmon are spawning.

Solaruim Junior League members will sell hot dogs, hamburgers, coffee, hot chocolate and pop from the canteen.

This will be the 10th year Junior Leaguers have operated the canteen at the park during spawning season. All proceeds go to the Queen Alexandra Solarium for Crippled Children.

The canteen will also be at the park Remembrance Day, Nov. 11.

Junior members of the Victoria Fish and Game Club are acting as guides at the park.

## Man Pays $100 Fine In Shooting

An Esquimalt householder was fined $100 in central court today for the gunshot wounding of a man on Sept. 8.

Luke A. Wedge, 26, of 637 Nelson, pleaded guilty to the charge of criminal negligence by causing bodily harm to Amos Pingo, a young Eskimo.

Pingo, on a boat-building course at the Canadian Forces Base, Esquimalt, suffered a flesh wound in his leg.

The Eskimo faces a trial on a charge of loitering at night. The trial date was set today for Nov. 14.

Court was told today that Wedge was awakened the night of the shooting by a scratching sound outside his window. He saw a man walk up and down beside the house and then try to climb through a bathroom window.

Wedge took a loaded .22 calibre rifle from a dresser drawer. On opening the front door, he saw a man crouched in a corner of the porch who then jumped up and ran.

A single shot was fired "into the ground" in the hope of stopping the prowler, Wedge's lawyer said, and holding him for police. The accused was unaware he had hit anyone.

The neighborhood had been troubled with prowlers, court was told, and Wedge's wife, was nervous. There are two small children in the family.

Magistrate Ostler agreed with the defence admission Wedge acted unwisely but added "it is difficult to fault this man too greatly."

# School Board Agent Flailed by Teachers

## 'Has Not Assisted Negotiation Process'

By DESMOND BILL

Greater Victoria teachers have formally protested the functions of school board bargaining agent Wilfred Peck.

The teachers' association sent a telegram to the board asking Mr. Peck's appointment be "reconsidered and assessed".

It said he "has not assisted the negotiation process" and has shown "a lack of understanding" of the co-operative spirit.

The wire has precipitated a new row between the two bargaining groups.

The board has replied that the teachers' wage requests are "fantastic and unreasonable".

The teachers say the board is not bargaining in good faith.



WILF PECK
. . . under fire

The telegram also accused the board of not negotiating salaries "in the appropriate spirit."

It said, "If the agent's function is merely to 'hold the line' or to precipitate conciliation and compulsory arbitration he is serving no true negotiation function."

Talks between teachers and board broke down this week and the board has asked for appointment of a conciliation board to settle the dispute.

Teachers this year are demanding salary increases that vary from 8 to 50 per cent.

School board chairman John Porteous this morning released a detailed analysis of the teachers' wage demands.

It shows that if the teachers' proposals were accepted, 85 of them would get wage increases of 16 per cent, 100 would get 19 per cent, 40 would get 20 per cent, 61 would get 22 per cent, 34 would get 24 per cent, and two would get 50 per cent, to give a few examples.

**PORTEOUS REPLY**

Mr. Porteous, in a letter to the GVTA in reply to the telegram, said the teachers are proposing "fantastic salary increases which are unreasonable."

He said the board is "more than willing" to co-operate with teachers if they would make "a reasonable presentation . . . commensurate with existing economic conditions . . . (and) the existing basic salary scale."

His letter flatly rejected the teachers' suggestion that the board ditch its negotiator, Mr. Peck.

Mr. Peck, a Cowichan school trustee, is a former president of the B.C. School Trustees association.

The teachers had asked the board to meet with a delegation from the GVTA without Mr. Peck being present "so that we may pursue a solution to the issues currently before us."

Mr. Porteous said the teachers are wrong in suggesting that Mr. Peck's function in the negotiations has been to "hold the line" or to precipitate conciliation and arbitration.

**BOTH SIDES**

He told the teachers that the board is willing to co-operate with them but reminded them that co-operation "should always stem from both sides."

Mr. Porteous indicated that the school board is going ahead with its intention to call in a conciliation officer. He added, "At the moment that seems the best way to try and settle this matter."

## TOMBSTONE THEFT ADMITTED

A youth who went to Ross Bay Cemetery to drink a bottle of wine Thursday night pleaded guilty today to stealing a tombstone and flowers from a grave.

Brian Proctor, 19, of HMCS St. Croix was arrested after his car crashed on Calumet Road, injuring a passenger.

Proctor also pleaded guilty in central court to impaired driving. He was remanded in custody for sentence Nov. 7.

Detective Angus Stewart told the court today Proctor could give no explanation for taking the 18 by 24-inch stone, worth about $80. The stone marked the grave of a child of a Calgary man.

The flowers were taken from another grave, the officer said. There was about $25 damage to two water pipes in the vicinity.

**$900 DAMAGE**

After the wine-drinking in the cemetery Proctor was driving on Saanich Road when his car went out of control as he turned on to Calumet. The auto ran up on a lawn, snapping a tree eight inches thick and causing about $900 damage to the car and property.

A passenger, Alan Coutts, 19, of HMCS St. Croix, was treated at Canadian Forces Base Hospital for a three-inch gash on his forehead.

## COWICHAN COPPER

# Miners Pledged Partial Payday

By AB KENT

Cowichan Copper Co.'s Jordan River miners can expect the first instalment of six-weeks-late back pay Tuesday or Wednesday.

A public relations spokesman for Aetna Investment Corp. Ltd. said by telephone from Toronto today that British Metal Corp. is making an interim payment for copper concentrates from the Sunro mine.

Aetna, which gave up mine management following shut-down in mid-September, agreed to make up the short payroll from funds realized from the marketing of milled ore through British Metals.

"We are doing our best to get this thing over with as quickly as possible," said the Aetna man.

Mine employees — most represented by Local 1012 International Union of Mine, Mill and Smelter Workers — are owed upwards of $40,000 in wages and bonuses.

Aetna said the interim payment would be for $15,000.

Liens for $38,000 in wages have been filed by the union and steps have been taken by the provincial labor department for their collection.

Miners' families have been distressed to the point where 26 of 120 jobless are on welfare, the rest on unemployment insurance which offers a maximum $36 per week.

# NO TRAFFIC JAM FROM TEST CENTRE

A $250,000 automotive centre planned for the Hillside-Shelbourne intersection will not create a traffic hazard.

City planner Geoff Greenhalgh said today the centre, first of its kind in Canada will occupy at least three-quarters of an acre of land and have carefully planned approaches and exits.

**LESS HAZARD**

"It will be much less of a hazard than existing operations," he said.

Rezoning to make way for the construction of the centre was approved Thursday by city council.

The testing centre will be electronically equipped to check out in detail automobile performance.

During a test run taking between 30 and 40 minutes 200 operating points of an automobile will be checked out.

All equipment runs silently with the only noise in the testing bay coming from the car motor.

During the test the car owner will be able to watch the entire procedure from a glassed-in viewing room.

Following the electronic check the car will be put through a road test machine under simulated driving conditions. With the results of the two tests combined the motorist will have an accurate report on his car's road-worthiness.

In addition to the car-testing facilities the new plant will have six service bays, a sales showroom and gasoline pump islands.

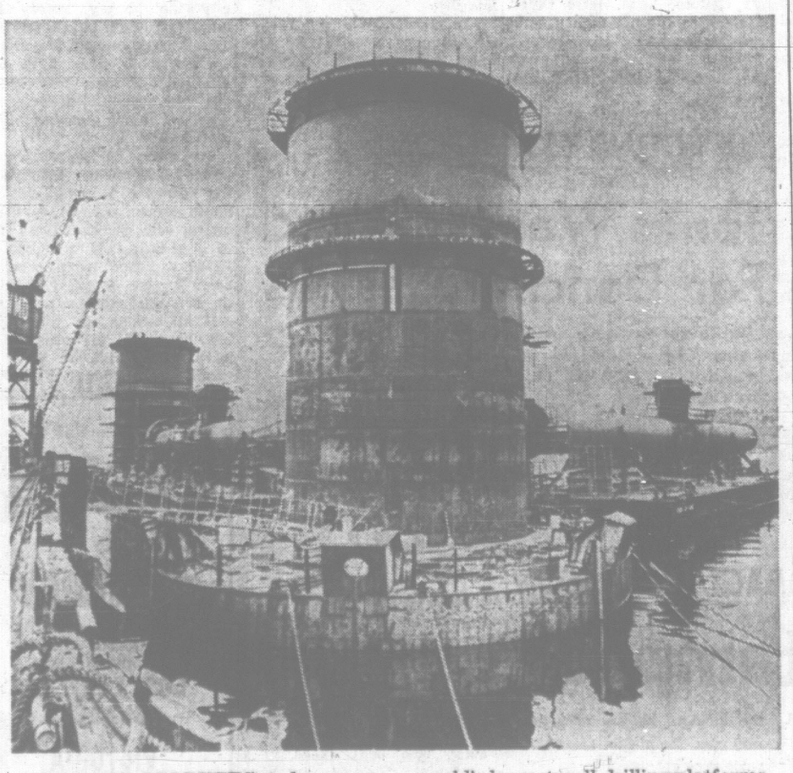
Imperial Oil now operates a service station on the site designed to house the new centre.

## Two Missing Girls Located byy Police

Two 16-year-old girls missing from their neighboring Saanich homes since Monday have been located.

Saanich detectives said today Susanna Bartlett, 1714 Newton Gardens, and Lynn Wilson, 1706 Newton Gardens, were located unharmed in the Victoria area Thursday night.



**SHIPYARD WORKERS** today gave Shell Oil Co.'s $9 million off-shore drilling rig tangible shape with connection of first two pontoon-caisson sections. Nine-foot diameter steel members link the three floating sections that will support one of the world's largest well-drilling platforms, to be used off the British Columbia coast when completetd next year. First two of the three "spreaders" to give the sections rigidity are shown to left an dright of the centre pontoon-caisson. (Bill Halkett photo.)

ONE YEAR TO GO

# Lions Expect Skrien To Complete Contract

VANCOUVER (CP)—The president of the British Columbia Lions said Thursday that head coach Dave Skrien has still a year left on his contract and there is no sign this will be changed.

Alan Eyre, stressing that he was speaking unofficially, said: "Dave still has a year to go on his three-year contract, and there has been no indication among the club executive that this situation might be reversed.'

"There has been no discussion on the matter," he said. "Nor would there normally be any such discussion at this point."

"Speaking personally, I would say that here is little doubt that Skrien will carry on as per his contract," said Eyre.

However, there is still the problem of finding a replacement for general manager Herb Capozzi, who retires at the end of the season after a 10-year term. No successor has yet been pinpointed.

# Calgary Coach Wants It Dry For Big Battle

EDMONTON (CP) — Coach Jerry Williams, of Calgary Stampeders, wants ideal conditions Saturday when the Stampeders attempt to climb past Edmonton Eskimos into the third and last Western Football Conference payoff spot.

Faced with the need to outscore Edmonton by 21 points to enter the playoffs, the Stampeders need all the offensive thrust they can muster. Williams feels extreme cold or sloppy playing conditions would hamper the offence of each club, but Calgary would be hurt more because they have limited running ability.

Williams admitted Thursday he can't expect his offence to provide many more points than it managed Tuesday in a 28-26 defeat by Saskatchewan Roughriders, but he is prepared to demand a stiffer defensive display.

**ESKIMOS HEALTHY**

Edmonton enters the game in good health and with a two-point edge over Calgary in league standings.

Edmonton defeated Calgary 26-5 in their first meeting and then tied 18-18 the next time out. If Calgary won by exactly 21 points, the Stampeders would enter the playoffs by virtue of a superior record in total points for and against in WFC standings.

The game at Clarke Stadium will be televised by the CBC western network at 8 p.m. MST.

**FINAL GAME SUNDAY**

The WFC schedule concludes Sunday when Winnipeg Blue Bombers, assured of second place, meet the last - place British Columbia Lions at Vancouver. The game will be televised in the west by CTV at 2 p.m. PST.

Coach Neill Armstrong of Edmonton admitted the tension has him "full of ulcers" but he was confident Edmonton would win.

His players said after practice they don't want to "back into" the playoffs. A victory would leave them tied with Winnipeg for second place but Winnipeg has won all three meetings with Edmonton this season and has a superior record of points for and against.

**SKRIEN TO EXPERIMENT**

Winnipeg will meet the third-place finisher in Winnipeg Nov. 6 in a sudden - death semi-final. The survivor meets league champion Saskatchewan in a best-of-three final.

Blue Bomber coach Bud Grant is not looking for a breather in the meaningless game Sunday and B.C. coach Dave Skrien said he will experiment with possible adjustments for next season.

Saskatchewan, with a 17-day layoff before the start of the final, received one piece of bad news. Galen Wahlmeier, who handles snaps in kick situations and is a fine downfield tackler, suffered a knee injury against Calgary and is through for the season.



WILF HOMENUIK

## Two Canucks Pass Test For Pro Tour

PALM BEACH GARDENS, Fla. (AP)—Two Canadians were among 32 young pros who qualified to play on the U.S. Professional Golfers' Association tour after a gruelling 144-hole marathon test that ended with a double round Thursday.

Wilf Homenuik, 30, of Winnipeg finished with 71-77 Thursday for a 581 total, 19 strokes back of leading qualifier Harry Toscano of New Castle, Pa.

Leon Declaire of Richmond Hill, Ont., was 31 strokes behind the leader at 603, the score with which the bottom three players qualified.

## Archers Topped By Thain Clan

Ian Thain and Joe Tanner stood front and centre this week as Victoria Bowmen and Dockyard pulled the string on the indoor archery season.

Firing official Canadian round targets, Thain topped all scorers with 254. Tanner was right behind with 253. Betty Thain topped the women's division with 251, followed by Eileen Mair, 226.

DUAL-NETWORK COVERAGE

# Even to Beer Lover Cup TV 'Ridiculous'

OTTAWA (CP)—A Halifax Conservative MP—who professes a love for football and beer—still feels dual-network coverage of the Nov. 26 Grey Cup game is a "ridiculous piece of hocus pocus."

Robert McCleave raised the question during a Commons' adjournment debate.

He said the joint CBC-CTV network coverage, with identical beer commercials, created a captive audience.

Since he first mentioned his opposition, he said, some people have accused him of being against football and others claimed he was against beer.

He was "certainly not against the latter" and his friends could find him "Grey Cup day in front of his television set watching "Ottawa beat the best in the west." He even predicted the score—24 to 13.

But his tastes did not change his opinion that the two-network lockup was poor broadcasting. Why didn't one network carry the game on year, and the other the next?



WAS THIS TRIP NECESSARY?

Sadly walking up beach with salty putter is United States Open champion Billy Casper, who had hurled putter into Pacific Ocean after missing putt on seventh green Thursday in first round of Hawaiian Open golf tournament at Honolulu. Putter wouldn't behave for Casper as he floundered well behind the first-day leaders. (AP-Wirephoto.)

MAKALENA SIX UNDER . . . . . IN FIRST ROUND

# Home Pro Shares Lead

HONOLULU, Hawaii (AP) — Husky Ted Makalena, born and raised about a brassie shot away from the first tee, and veteran pros Doug Sanders and Miller Barber had six-under-par 66s on the Waialae course Thursday and shared the first-round lead in the $57,000 Hawaiian Open.

Dick Lotz, a former California amateur champion, and Tacoma pro Ken Still and veteran Al Besselink posted 67s.

Texan Charles Coody had 68 and Bob Goalby, who lost this tournament in a sudden-death playoff last year, had 69. Defending champion Gay Brewer had a 70.

PGA champion Al Geiberger, Mike Souvhak, Frank Beard, Bert Yancey and Chi Chi Rodriguez were bunched at 70.

Makalena, who has made occasional short tours with the pros, is one of the game's long hitters and said his driver was his main weapon Thursday.

"I hit it so far on the two long par fours that I had only seven and eight-iron shots left."

## SPORTS MENU

**TONIGHT**

**HOCKEY**
8 p.m.—Esquimalt District League, University of Victoria Vikings vs. CFB Combos, Sports Centre.

**SATURDAY**

**SOCCER**
2 p.m.—Pacific Coast League, Vancouver Columbus vs. Victoria O'Keefes, Macdonald Park.

**BASKETBALL**
7 p.m.—Inter-City Senior "A" Women's League, Victoria Rawlings vs. UBC Thunderettes, Oak Bay Junior High.

**HOCKEY**
8:30 p.m.—Western League, Victoria Maple Leafs vs. Los Angeles Blades, Memorial Arena.

**BOWLING**
7 p.m.—Third five-game block, city women's tenpin championships, Aurora Lanes.

**RUGBY**
2:30 p.m.—Victoria Union, second division; Oak Bay vs. James Bay, Windsor Park; University Norsemen vs. Cowichan, Uvic Campus; NTS vs. Navy, Colville Road Field.

**SUNDAY**

**RUGBY**
2:00 p.m.—Victoria Union, first division, James Bay vs. University Vikings, Macdonald Park; Cowichan vs. Oak Bay Wanderers, Duncan.

**FOOTBALL**
2 p.m.—Vancouver Island Juvenile League final (first of two-game, total-point series) Farmer Construction vs. Cowichan Timbermen, Duncan.

**BOWLING**
1:30 p.m.—Fourth and final five-game block, city women's tenpin championships, Mayfair Lanes.

**SOCCER**
2 p.m.—Victoria District League, first division; University Vikings vs. Navy, Uvic Campus; Red Lions vs. Canadian Scottish, Bullen Park; Hourigan Kickers vs. Gorge Meteors, Heywood Avenue Park; Victoria West vs. Luckies, Central Park.

2 p.m.—Victoria District League, second division; Sidney vs. London Boxing, Sidney; Island Tug vs. Victoria West, Upper Topaz; University Norsemen vs. Colony Inn Lions, Lower Topaz; Falcons vs. Gorge, Lower Beacon Hill.

## Rawlings Face Thunderettes

It's time to get those times straight, says Howie Tooby, coach of Victoria Rawlings.

Rawlings make their Inter-City Women's Basketball League bow this weekend with a pair of games against University of British Columbia Thunderettes.

Contrary to earlier reports, a Saturday night game starts at 7 p.m. Without any preliminaries, says Tooby. Sunday afternoon's game goes at 2 p.m.

Both will be played at Oak Bay Junior High.

# Steelers Adjust To Revision Play

Victoria Steelers feel they have an imaginative offence, but one thrust they had planned this weekend would have left everybody gasping.

They had been scheduled to take off Saturday for a Pacific Football League engagement with Seattle Ramblers in the Washington city.

They learned Thursday the game is scheduled for Sunday.

"I'm puzzled," said team manager John Keresman. "I sat in on the scheduling committee and I ws sure it was the 29th. Seattle must have changed it."

So Sunday it is.

**NEW SYSTEM**

Steelers have concentrated this week's workouts on sprucing up their bag of offensive tricks. The main change hinges on the position of quarterback-coach Pete Ohler and fullback Major Lincoln.

Ohler plans to stay "in the pocket" on his pass patterns, rather than roll out as has been his custom. That, feels Ohler, will utilize Lincoln as a greater running threat.

The Steelers' bus will leave the Dominion Hotel at 7 a.m. Sunday.

# Oakland Rushing On Arena

OAKLAND, Calif. (AP)—Workmen are rushing to complete the $26,500,000 Oakland-Alameda County Coliseum, scheduled to open its doors for hockey Nov. 9.

That night, if all goes well, California Seals and San Diego Gulls of the Western Hockey League will play in the new buildings.

"The date is 70 days prior to the time the contractor was required to deliver," said Bob Nahas, president of Coliseum, Inc. "We're confident . . . that the project will be virtually complete."

The arena will seat 12,000 persons for hockey this season and 12,700 when the Seals become National Hockey League competitors next season.

The circular arena stands 106 feet tall, with a 70-foot-high glass exterior. It will handle all major indoor sports shows, as well as civic and cultural events.

SIX-ROUND EXHIBITION

# Jones Was No Match For Dancing Cassius

LOUISVILLE, Ky. (AP)—Cassius Clay danced his way through an exhibition bout Thursday night with Doug Jones, then apologized later to the crowd.

"I didn't want it to end too soon," he quipped. "Some people think he beat me once but I didn't want to show him up again."

Jones, 10th ranked heavyweight, was no match for the world boxing champion, who pounded him at will and even wrapped his arms around Jones' head and let him pound away.

The six-rounder was for charity and Clay was most charitable—letting Jones take easy shots at him to the body and to the head. In each case Jones was unable to do any damage to the fleet-footed champion.

**JONES STAGGERED**

Clay staggered Jones in the first round, kept up the punishment and then eased off for the remainder of the bout.

Both fighters wore protective headgear and heavy training gloves.

Clay, who beat Jones in a controversial fight in New York in March of 1963, told the crowd later he wanted to give the New Yorker another shot at him.

The night's proceeds, with the exception of $4,000 for Jones, went to the Children's Hospital Foundation. Clay donated his services.

TRAGEDY MARKS OPENING . . . . . . OF NICARAGUAN SEASON

# Twelve Fans Die in Baseball Stampede

MANAGUA, Nicaragua (UPI)—An excited crowd of 20,000 persons stampeded Thursday night at the end of a baseball game in a downtown Managua stadium. First reports said at least 12 persons were killed and more than 100 were injured, many of them seriously.

Officials said the victims were still being brought to hospitals today and they feared the death toll would rise.

The victims were trampled as the crowd massed at the east gate of the stadium after a game between Leon and Cinco Estrellas that opened the Nicaraguan professional baseball season.

What caused the stampede was not immediately known.

Before the game started police set upon 35 anti-government students—some of them co-eds—demonstrating at the edge of the field.

At least 10 students were arrested and several of them —including their female leader—were injured.

The crowd screamed in outrage as the police hustled the students off the field.

President Lorenzo Guerrero was at the game to throw out the first ball when the police action occurred.

The game itself was played without incident. But when it ended the crowd rushed from the stands, forming a swaying, screaming mob at the east gate. It was not known if the incident before the game and the stampede afterward were directly related.

Those who fell were trampled underfoot as the frenzied crowd fought its way through the narrow gate. In a similar incident at a soccer stadium in Peru several years ago, more than 400 persons died.

# Henderson Spree Ends Loss Skein

## Four-Goal Stint Helps Detroit Trim New York

By Canadian Press

Detroit Red Wings broke a four-game losing streak Thursday night and the man responsible for ending the slump was Paul Henderson.

Henderson, 23, a native of Kincardine, Ont., scored four goals and assisted on another to pace the Red Wings to a 5-3 victory over New York Rangers in the night's only National Hockey League game.

Henderson's goals brought his season total to eight, the most goals scored by any player this season, and moved him into third place in the NHL individual scoring race. It marked the first time that he has scored four goals in a game.

Norm Ullman scored the other Detroit goal, his first of the season, and also picked up three assists.

**MARSHALL GETS TWO**

Don Marshall scored a pair of goals for the Rangers while Bernie Geoffrion, attempting a comeback after two years as a coach of Quebec Aces in the American Hockey League, scored his first with New York.

The Wings trailed 1-0 at the end of the first period when Geoffrion scored while Detroit's Gary Bergman was serving a minor penalty.

Marshall increased New York's lead to 2-0 at 1:36 of the second period while Dean Prentice of Detroit was in the penalty box. But the Red Wings led by Henderson, suddenly turned into a slashing, brawling crew determined to end the losing streak.

Ullman scored at 2:30 of the second period and Henderson tied the score 31 seconds later.

**STEERED IN SHOT**

Henderson, a right winger, put Detroit ahead 3-2 at 8:55 with his sixth goal of the season at 8:55 when he steered in Andy Bathgate's slap shot while New York's Wayne Hillman was serving a minor penalty.

Henderson put the Red Wings on top 4-2 at 14:50 when he beat Rangers' netminder Ed Giacomin on a breakaway.

Marshall netted his second goal of the night with one second remaining in the middle period. It came with Detroit's Bob McCord in the penalty box.

Henderson closed out the scoring in the third period from close in after a scramble in front of the net.

**PEPPER RANGER GOALIE**

The Red Wings peppered Giacomin with 49 shots while the Rangers fired 28 at Roger Crozier in the Detroit nets.

The loss put New York in a tie for third place with Toronto Maple Leafs while Detroit is tied with Boston Bruins in last place.

The Rangers were without left winger Doug Robinson who was sent to Baltimore Clippers of the AHL earlier in the day. He had played in two games with New York and had no points.

Two games are scheduled Saturday—the Rangers visit Montreal and the Bruins travel to Toronto. Boston is at Detroit Sunday.

Defenceman Marcel Pronovost will miss Toronto's next five games because of a knee injury and defenceman Bob Baun is out with a broken thumb.

Toronto coach Punch Imlach said he would go with four defencemen—Allan Stanley, Larry Hillman, Tim Horton and Kent Douglas.

The Bruins will be without right winger Ron Stewart sidelined two or three weeks because of a torn cartilage near the rib cage.



PAUL HENDERSON
. . . Detroit hero

## NHL SUMMARY

NEW YORK 3, DETROIT 5

**FIRST PERIOD**
1—New York, Geoffrion (Howell, D. Marshall) (1) 3:55.
Penalties: Nelson, 0:19, Bergman, 3:46.

**SECOND PERIOD**
2—New York, D. Marshall (Geoffrion, Goyette) (3) 1:36.
3—Detroit, Ullman (Henderson) (1) 2:30.
4—Detroit, Henderson (Ullman, Bergman) (5) 3:01.
5—Detroit, Henderson (Bathgate, Smith) (6) 8:55.
6—Detroit, Henderson (Ullman, McCord) (7) 14:50.
7—New York, D. Marshall (Gilbert, Goyette) (4) 19:50.
Penalties: Prentice, 1:08; Hillman, 7:25; Fleming 15:11; McCord, 18:52.

**THIRD PERIOD**
8—Detroit, Henderson (Ullman, Smith) (8) 12:55.
Penalties: Bergman, 3:28; Gilbert, 8:20, Ullman, 8:20; Howe, 15:44, Boivin, 16:16.
Shots on goal:

| | | | | |
|---|---|---|---|---|
| Detroit | 12 | 20 | 17 | 49 |
| New York | 8 | 11 | 9 | 28 |

| | W | L | T | F | A | Pts |
|---|---|---|---|---|---|---|
| Chicago | 4 | 0 | 0 | 22 | 11 | 8 |
| Montreal | 2 | 1 | 0 | 9 | 8 | 4 |
| Toronto | 1 | 1 | 1 | 7 | 7 | 3 |
| New York | 1 | 2 | 1 | 11 | 15 | 3 |
| Boston | 1 | 2 | 0 | 9 | 8 | 2 |
| Detroit | 1 | 4 | 0 | 14 | 23 | 2 |

Next Games Saturday: New York at Montreal, Boston at Toronto.

# SPORTS

DOUG PEDEN, Sports Editor

PLAY HERE SATURDAY

# Blades Unable To Hold Lead

Fern Flaman makes his first visit to Victoria as a Western Hockey League coach Saturday night and the former National League star will be trying to find a way to keep his Los Angeles Blades sharp for 60 minutes.

The Blades were keen enough to suit Flaman for 48 minutes Thursday night at Los Angeles. Then they lost their edge and California Seals erupted for three goals in less than three minutes and pinned a 6-4 defeat on the Blades.

Seals were led by centre Charlie Burns, who collected five assists, four of them in the third period. It was one assist short of the league record.

MORE SPORT PAGES 13, 14

With the score tied 4-4 midway in the final period, Burns passed to Stan Gilbertson for the go-ahead score, then set up the final Seal goal at 11:32 by passing to George Swarbrick.

Wayne Maxner and Swarbrick both scored two goals for the winners, while Jerry Toppazini led the Blades with a pair.

**SEVERAL CHANGES**

Flaman, who logged almost 1,000 NHL games with Boston and Toronto, has retained only 10 players from last season's Los Angeles team and has assembled an outfit that could give the unbeaten Leafs plenty of trouble Saturday at Memorial Arena.

For one thing, Flaman has two high-scoring forwards that have been dynamite against Victoria in other seasons.

Again patrolling the wing is fleet Willie O'Ree, former league goal-scoring king who has had some of his best nights on Victoria ice.

Obtained from Portland during the summer, was Tom McVie, one of the league's slickest shooters and often a headache for Victoria.

**LIKES IT RUGGED**

Other newcomers include goalie Dave Kelly, wingers Mel Pearson, Dick Meissner and Jack Stanfield, and defencemen Wally Chevrier and Gary Kilpatrick.

Flaman's penalty total of 1,370 minutes has been topped by only two other players in the NHL and his liking for rugged tactics could give the Blades a new look when they skate out against the Maple Leafs Saturday at 8:30 p.m.

## WHL SUMMARY

SEALS 6, BLADES 4

**FIRST PERIOD:**
1—Los Angeles, Toppazzini (Meissner, Pearson) 0:48.
2—Los Angeles, Pearson (Meissner, Toppazzini) 4:38.
3—Los Angeles, O'Ree (Orban) 8:16.
4—California, Harris (Odrowski, Cyr) 11:05.
5—California, Maxner (Burns, Mantha) 13:01.
Penalties—Picard (California) 2:54; Mantha (California) 5:00; Kilpatrick (Los Angeles) 11:40; Swarbrick (California) 17:12.

**SECOND PERIOD:**
No scoring.
Penalties—Hendrikson (Los Angeles) 13:33; Harris (California) 15:41.

**THIRD PERIOD:**
6—California, Swarbrick (Burns) 0:19.
7—Los Angeles, Toppazzini (Hendrikson) 4:37.
8—California, Maxner (Burns, Harris) 8:49.
9—California, Gilbertson (Burns, Swarbrick) 10:38.
10—California, Swarbrick (Burns) 11:32.
Penalties — Gilbertson (California) 13:24 O'Ree (Los Angeles) 13:24; Odrowski (California) 13:46; Schmautz (Los Angeles) 17:50.

Saves:

| | | | |
|---|---|---|---|
| McCartan | 12 | 7 | 8—27 |
| Kelly | 5 | 15 | 7—27 |

Attendance 3,080.

| | W | L | T | GF | GA | Pts |
|---|---|---|---|---|---|---|
| Portland | 4 | 1 | 1 | 23 | 20 | 9 |
| VICTORIA | 3 | 0 | 2 | 17 | 8 | 8 |
| California | 3 | 1 | 2 | 16 | 13 | 8 |
| Seattle | 1 | 1 | 2 | 10 | 11 | 4 |
| Los Angeles | 1 | 3 | 0 | 11 | 16 | 2 |
| Vancouver | 1 | 3 | 0 | 14 | 16 | 2 |
| San Diego | 0 | 4 | 1 | 14 | 21 | 1 |

## Police Crack Puck Lottery

TORONTO (CP)—Police say a city-wide hockey lottery ring has been smashed almost before it could get off the ground.

Eight persons have been charged and more than 30 others who acted as ticket salesmen are facing charges of disposing of tickets.

Police say the organizers had printed 3,600 tickets for each of the Toronto Maple Leafs' 35 home games, one for each second of each game. Buyers were to be charged $1 a ticket and $1,500 a game was to be set aside for the playoffs, based on the scoring times for key goals.

If all tickets for the season had been sold the gross would have been $126,000 and the profit after playoffs, $73,500.


P.C.S.L.
SOCCER
Victoria O'Keefe's
vs.
Vancouver Columbus
Sat., Oct. 29, 2 p.m.
Macdonald Park
Admission: Adults, $1.00
Ladies and Pensioners, 50c

VICTORIA MAPLE LEAFS
WHL ACTION
SATURDAY
8:30 p.m.
MEMORIAL ARENA
Game No. 5
LOS ANGELES BLADES
vs.
VICTORIA MAPLE LEAFS
Tickets on sale at the Memorial Arena Box Office and Price & Smith Men's Wear, 9 a.m. to 5 p.m. Daily
HALF PRICE
Children—Any Seat in the Arena
$3.50 $3.00 $2.50 $2.25 $1.00

ESQUIMALT
SPORTS CENTRE
ACTION-PACKED
HOCKEY
TONIGHT
8:00 p.m.
UNIVERSITY
(VIKINGS)
vs.
C.F.B.
Esquimalt Combos
TONIGHT IS
VIKINGS QUEEN NITE
TICKETS ON SALE DAILY
Phone 386-3281 to Reserve Your Seat. Open Daily, 9-5 p.m.

# Lesser Lights Jar Favorites In World Golf

MEXICO CITY (CP)—A glance at the standings after Thursday's opening round of the Eisenhower Trophy golf championship would have the casual observer wondering if someone hadn't turned them upside down.

There was no mistake, however, and it was the also-ran countries of world golf that turned the first 18 holes of the 72-hole competition inside out.

Kevin Hartley shot a four-under par 68 to give the four-man Australian team a six-stroke lead over South Africa, which finished with 220.

India was in third place with 221, followed by New Zealand with 222. Canada and Rhodesia tied for fifth at 223.

Defending champion Britain came in with 228 behind West Germany's 224, Chile and China with 225s and the United States' 226.

Gary Cowan of Kitchener, U.S. amateur champion, three-putted two of the first four greens but finished with a 75.

Keith Alexander of Calgary led the Canadians with a 73, Nick Weslock of Burlington, Ont., carded a 75 and Doug Silverberg of Calgary shot an 80.

Only the three lowest scores on each countries teams are totalled after each day's round.

**SINKS 40-FOOT PUTT**

Bobby Cole, who holds the British amateur title, had to stage a blazing finish—32 on the back nine—and sink a 40-foot putt on the final hole for 72 to bring the South Africans in ahead of the Indians.

The Indians — two bearded Sikhs with their long hair under turbans, a barrel - chested retired army colonel and a 25-year-old Hindu—stole the show.

A. S. Malik, one of the Sikhs, shot a 73, as did Ashok Mehra from Calcutta. The army colonel, P. G. Sethi, was even par until he reached the 195-yard 14th where he drove out of bounds and took a three-over-par six. He finished with 75. The other Indian, S. S. Malik, cousin of A. S., had 83.

**CHINA SURPRISES**

One of the day's better scores was a 76 by Magnus Gumundsson of Iceland.

China was a big surprise. Chienchin Chen shot a 74 and Ming-Chong Ho, who is only 20, a 75.

Only two players broke par—Hartley, with his 68 representing four birdies, and outsider Peter Cros of Paris, whose 71 led the French.

The Americans couldn't sink a putt. Bob Murphy, the University of Florida student, had the best score, a 74. Deane Beman of Bethesda, Md., Downing Gray of Pensacola, Fla., and Ron Cerrudo of San Rafael, Calif., all had 76s.

## SERVICES TEAM AFTER FIRST WIN

The tall order goes out tonight to the Canadian Forces Base hockey team.

Coach Dave (Bunker) Hill's combined Army-Navy team looks for its first victory in Esquimalt Hockey League play at the expense of defending champion University of Victoria Vikings tonight.

The Sports Centre game gets under way at 8.

Combos lost their opening game, 6-5, to Esquimalt Tudor Monarchs last week. Vikings won their only start.

## Aussie Fires Three Eagles On Last Nine

BRISBANE (AP)—Australia's Peter Thomson, who bagged three eagles on the last nine holes, and Arnold Palmer shot seven-under-par 67s Thursday to share the first-round lead in the 72-hole Australian Open golf championship.

Palmer had finished his 33-34 round over the 35-38—73 Royal Queensland course when Thomson came surging from behind with 35-33. Australian Bruce Devlin and Brian Boyes of New Zealand tied for third with 69s.

Gary Player, the defending champion from South Africa, and Roberto de Vincenzo of Argentina were in the 72 group.

## Blueboys Divide Tourney Tussle

MEXICO CITY (AP) — Canada's entry in the first world softball tournament split a doubleheader Thursday, defeating El Salvador 4-1 and losing 3-0 to top-ranked Puerto Rico.

Vancouver Blueboys now have won two and lost three games.

Lorne Auvauche led Vancouver to victory over El Salvador with three-hit pitching.

**SEVENTH STRAIGHT WIN**

QUEBEC (CP)—Quebec Aces downed Pittsburgh Hornets, 5-3, Thursday night for their seventh straight victory in the American Hockey League.



**BOWLER OF WEEK**

Perfect record in Times Bowler-of - the - Week competition has been extended by Anne Goodman, who has earned women's tenpin award for fourth successive year. City all-events queen in 1960 and zone champion in 1964, Anne topped distaff tenpinners in third week of 27-week contest by rolling 182-218-178 - 578 series in Thursday Mixed League at Mayfair Lanes.

# Domineering Oak Bay Makes It 16 Straight!

Ol' Man River may "jes' keep rolling along," but Oak Bay High's moves in the water are second only to frightened fish.

The dominant force in city high school swimming circles, Oak Bay did it again Friday with an overwhelming victory in the annual inter-high gala at the Crystal Garden pool.

It marks the 16th straight year Oak Bay has sped away with the team championship. As a matter of fact, some of the present swimmers weren't even born the last time Oak Bay missed. That was in 1950, when Victoria High came through.

Coach Gary Taylor's Bays won 13 of Friday's 20 events to pile up 207 points, almost twice as many as runner-up Esquimalt.

Esquimalt (105) was followed by Belmont (56), Mount View (46), Victoria (42), St. Ann's Academy (33) and Mount Douglas (14).

A total of 11 new marks went into the books, including three in the relays.

Paul Thomas of Oak Bay led the record - assault with time-cracking efforts in the boys' novice 50-yard backstroke and the freestyle.

Other record-breakers were Brenda Aylward of St. Ann's, Grant Treloar of Mount View, Gail Conklin and Ross Bruce, both of Oak Bay, Mary Horne of Esquimalt and Mike Regan of Vic High.

Oak Bay teams cracked all three relay standards, winning the girls' 220, the boys' freestyle and medley events.

## SWIMMING RESULTS

**50-Yard Freestyle—Girls' Novice**
1. Susan Litwin, OB (33.5); 2, Judy Vessey, E; 3. Pat Jorgensen, SA.

**50-Yard Breaststroke—Girls' Novice**
1. L. Biswell, OB (45.8); 2, L. Bonnell, OB; 3. B. Butler, B.

**50-Yard Backstroke—Girls' Novice**
1. Sue Litwin, OB (41.4); 2, Judy Vessey, E; 3. Kathy Corbett, OB.

**50-Yard Freestyle—Girls' Club**
1. Gail Conklin, OB (29.8 record); 2, Laurie Paul, OB; 3. Leslie Koelmel, B.

**50-Yard Breaststroke—Girls' Club**
1. M. Horne, E (36.6 record); 2, H. Lawson, OB; 3. K. MacFarlane, OB.

**50-Yard Backstroke—Girls' Club**
1. Sandy Cuthbert, E (36.0); 2, Barb McLaren, OB; 3. Judy Dawe, E.

**50-Yard Butterfly—Girls' Club.**
1. Brenda Aylward, SA (35.5); 2, Janice Olson, OB; 3, Janie Dawe, E.

**200-Yard Individual Medley—Girls' Open**
1. Brenda Aylward, SA (2:42.2 record); 2, Lynn Grossman, E; 3. Barb McLaren, OB.

**200-Yard Freestyle Relay—Girls' Open**
1, Oak Bay (2.05.4 record); 2, Esquimalt; 3, Belmont.

**200-Yard Medley Relay—Girls' Open**
1. Oak Bay (2:25.1); 2, Esquimalt; 3, St. Ann's.

**500-Yard Freestyle—Boys' Novice**
1. Paul Thomas, OB (27.8 record); 2, Robbie Child, OB; 3. Dave Barton, E.

**50-Yard Freestyle—Boys' Novice**
1. Mike Regan, V (38.1 record); 2, G. Bissenden, OB; 3. Dave Gerry, E.

**50-Yard Backstroke—Boys' Novice**
1. Paul Thomas, OB (33.2 record); 2, Peter Hall, OB; 3. Robin White, B.

**50-Yard Freestyle—Boys' Club**
1. Dave Cruise, OB (25.5); 2, Dave Todd, OB; 3, Rick Green, MD.

**50-Yard Breaststroke—Boys' Club**
1. Bruce Cranston, OB (33.5); 2, Craig Peden, MV; 3, Blaine Southward, OB.

**50-Yard Backstroke—Boys' Club**
1. Rick Green, MD (29 8); 2, Chris Tyrrell, MV; 3, Richard Usher, OB.

**50-Yard Butterfly—Boys' Club**
1. Ross Bruce, OB (28.5 record); 2, Bob Holden, MV; 3, Bud Graham, V.

**200-Yard Individual Medley—Boys' Open**
1, Grant Treloar, MV (2:21.2 record); 2, Ross Bruce, OB; 3, Rick Green, MD.

**200-Yard Freestyle Relay—Boys' Open**
1, Oak Bay, (1:43.9 record); 2, Mount View; 3, Esquimalt.

**200-Yard Medley Relay—Boys' Open**
1, Oak Bay (2:00.2 record); 2, Mount View; 3, Esquimalt.

## COBLE'S FISHERMAN'S CALENDAR

Time for Each Day, "Tells When Fish Bite Best"

FOR THE WEEK OCTOBER 30 THRU NOVEMBER 6

| SUN | MON | TUE | WED | THU | FRI | SAT | SUN |
|---|---|---|---|---|---|---|---|
| 30 | 31 | 1 | 2 | 3 | 4 | 5 | 6 |
| 10:23 p.m. | 11:10 p.m. | 12:01 a.m. | 12:55 a.m. | 1:52 a.m. | 2:50 a.m. | 3:47 a.m. | 4:42 a.m. |

Time is Pacific Standard Time — Copyright 1966

Blacker the Fish — Better the Day for Fishing

# Soutar, Boyd Making Switch

Transfers have been processed, so peppery Don Boyd and Bert Soutar will be able to don different Pacific Coast Soccer League colors Saturday.

Soutar, former Victorian who has been transfered back to the city by his employers, gets the PCSL's okay to switch his soccer allegiance from New Westminster Royals to Victoria O'Keefes.

Boyd will be on the other side of the fence Saturday when O'Keefes, riding high and mighty with an unbeaten record, play Vancouver Columbus at Macdonald Park.

Columbus has traded Steve Djoric to Firefighters in return for the services of Boyd, an all-star wing half.

**THEY'LL BE READY**

Both are expected to line up with their new teams Saturday.

On Sunday, soccer's light shines on the District League. A full schedule is slated for both the first and second divisions.

Gorge plays Hourigan Kickers at Heywood, University Vikings entertain Navy on the UVic campus, Red Lions will roar at Canadian Scottish at Bullen Park, and Vic Wests tackle Luckies at Central Park.

The four scheduled second-division games are: London Boxing-Sidney; Island Tug-Vic West; University Norsemen-Colony, and Falcons-Gorge.

All games start at 2 p.m

## HOCKEY TRAIL

**NATIONAL LEAGUE**
New York 3, Detroit 5

**AMERICAN LEAGUE**
Pittsburgh 3, Quebec 5

**OHA JUNIOR**
Montreal 2, Hamilton 8
St. Catharines 1, Peterborough 3

**PROVINCIAL SENIOR**
Victoriaville 2, St. Hyacinthe 4

**MANITOBA JUNIOR**
Winnipeg Warriors 4, Selkirk 10
Winnipeg Monarchs 4, Brandon 5

**PROVINCIAL JUNIOR**
Sherbrooke 3, Drummondville 5
Trois-Rivieres 2, Shawnigan 4.

**NORTHERN ONTARIO JUNIOR**
Sudbury 6, Garson-Falconbridge 5.

**WESTERN LEAGUE**
California 6, Los Angeles 4.

## Halter Sets Playoff Dates

WINNIPEG (CP) — Western Conference playoff dates were confirmed today by Sydney Halter, Canadian Football League commissioner.

The sudden-death semifinal will be in Winnipeg Sunday, Nov. 6 at 2:30 p.m., CST.

The first game of the best-of-three final will be in Regina Sunday, Nov. 13, at 2:30 p.m., CST, and the second game at the home of the semifinal winner Wednesday, Nov. 16, at 8 p.m. Should a third game be necessary, it will be in Regina, Sunday, Nov. 20, at 2:30 p.m., CST.

The CBC will televise the first game of the final and CTV will televise the other WFC playoff games.

**PRO BASKETBALL**
**NATIONAL ASSOCIATION**
Boston 123, Chicago 100.
Cincinnati 121, St. Louis 118.

## Vickery Commissioner

WINNIPEG (CP)—Al Vickery, minor hockey coach and news director of CJAY-TV in Winnipeg, has been named commissioner of the seven-team Manitoba Junior Hockey League. He succeeds Jimmy Dunn, commissioner since 1964.

# Mexican Vacates Top Games' Post

MEXICO CITY (AP)—Newspapers headlined stories Thursday that Gen. J. J. Clark Flores has resigned four posts involving Mexican sports activities and the 1968 Olympic Games.

Clark Flores would not comment when reached in the United States.

The newspaper La Aficion said Clark Flores had definitely resigned as president of the Mexican Sports Confederation, president of the Mexican Olympic Committee, vice-president of the Olympic Organizing Committee, and president of the Olympic Executive Committee.

**MOVING FORCE**

Clark Flores has been active in Mexican sports for about 10 years and was a moving force in Olympic planning. He is a close friend of Avery Brundage, president of the International Olympic Committee.

The organization and progress of preparations for the 1968 Games have been under fire from foreign sources, although Mexico has insisted that everything will be ready when the time comes.

## Pro Gridder Charged After Bar-Room Brawl

DETROIT (AP)—An assault and battery complaint has been sworn out against Karl Sweetan, former Toronto Argonaut and now quarterback of Detroit Lions.

The complaint, brought in justice court on suburban Sterling Township, was lodged by Richard Vyt, a 33-year-old sheet-metal worker, who alleges Sweetan struck him in a fight in a bowling alley and bar Wednesday night.

Sweetan, 24, played brilliantly for the Lions' against San Francisco last Sunday in his debut as a National Football League starting quarterback.

Sweetan, declaring himself not at fault, said Vyt threatened him "and I hit him first."

The 6-foot-1, 205-pound Texan said there was an argument at Vyt's table in the Sunnyside Lane bat and bowling alley. A young woman friend had requested him to retrieve her purse and a drink from the table where she had been sitting wit. Vyt and another man.

Vyt was treated for a reported facial injury in hospital.

Sweetan, who wears eyeglasses, is married and is father of two children.

## QUICK RETURN

LONDON (AP)—Tony Hateley, star soccer centre-forward, was sold by Aston Villa to Chelsea for $280,000 Wednesday. A few hours later he helped his new team score a 3-0 victory over Tottenham Hotspur and take over first place in the English Football League First Division.


GIVE YOURSELF A BRAKE!
With VICTORIA TIRE LTD.
Guaranteed Brake Service
NOW ONLY... $1.99
HERE'S WHAT WE DO:
(1) Remove front wheels and inspect lining.
(2) Clean, inspect and repack front wheel bearings.
(3) Inspect brake drums.
(4) Check and add brake fluid if needed.
(5) Adjust brake shoes to secure full contact with drums.
(6) Carefully test brakes.
GOODYEAR ALL-WEATHER TIRES
as low as $1.00 and $1.00 DOWN A WEEK
GOODYEAR TIRES VICTORIA LTD.
LOTS OF PARKING SPACE
EV 2-6184
Government at Herald

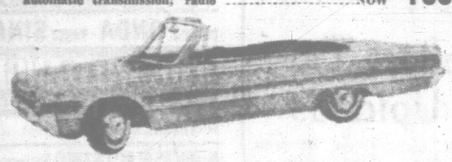
SHIRTS
EXPERTLY FINISHED
To help you look your very best.
Same-Day Service
VICTORIA LAUNDRY Limited
Just Above Douglas
731 Fisgard EV 4-7751

MONTH-END SPECIALS AT National Motors Ltd. ON YATES
SAVE 20%
On brand new and near new employee pampered automobiles.
23 ONLY
★ Valiants ★ Chryslers ★ Dodges
Choose From 90 Select Trade-Ins
EXAMPLES
66 DODGE ¾-Ton Pickup, V-8 — Four-speed floor sift; heavy duty equipped for camper. Cost new $3000 ..... NOW $2580
66 VALIANT Signet 2-Door Hardtop—Only 11,000 miles; big motor, radio. Cost new $3600 ..... NOW $2895
62 RAMBLER CLASSIC Station Wagon—Only 45,000 one-owner miles. ..... NOW $1464
62 COMET S-22 2-Door Sports Coupe—Automatic transmission, bucket seats ..... NOW $1475

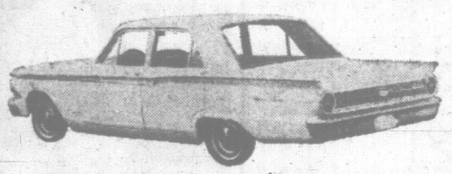




64 VALIANT 4-Door Sedan, 6-cylinder, standard trans., whitewall tires. Balance of Chrysler's 5-year or 50,000-mile warranty. NOW $1873
63 ACADIAN 2-Door Family Sedan—Standard transmission. NOW $1265
65 FORD FAIRLANE 4-Door Sedan—289-V8 motor, two-tone. NOW $1995
61 FALCON 4-Door Sedan—6-cylinder, standard trans., radio, two-tone paint. NOW $897
60 VAUXHALL Sedan—New brakes and valve job. NOW $572
60 ZODIAC Sedan—Top Ford import, 6-cylinder. NOW $780
62 TRIUMPH HERALD Convertible—Family sports car. NOW $964
60 FORD—Six-cylinder, automatic transmission; radio ..... NOW $785


65 MONACO CONVERTIBLE — V-8, 4-speed manual trans., power steering and brakes, custom push-button radio, whitewall tires. Finished in silver grey with black all-vinyl interior. Cost new $5300. NOW $3374
65 BUICK VISTA DOME 4-Door Station Wagon—V8, automatic, custom radio, whitewalls, de luxe wheel covers, roof rack. Hard to find model. Cost new $5300. NOW $3881
64 DODGE 4-Door Sedan—V8, automatic trans., custom push-button radio, whitewall tires. A real bargain. NOW $1444
64 MERCURY MONTCLAIRE 4-Door Sedan—V8 automatic, power brakes and steering, custom radio. NOW $2795


62 FORD FAIRLANE 4-Door Sedan. 6-cylinder, standard trans., custom radio, whitewall tires. REDUCED TO $1468





61 CHRYSLER WINDSOR 2-Door Hardtop. V-8, automatic, power steering and brakes. A luxury car in every respect. NOW $1544
61 CORVAIR 4-cylinder Sedan—Automatic transmission ..... NOW $990
Trade any of the above cars within 12 months on a car of greater value and receive full purchase price in trade!
WHOLESALE SPECIALS
NO MONEY DOWN — ONLY $4.50 PER WEEK! BUYS ANY OF THESE CARS!

| | Full Price |
|---|---|
| 59 DODGE (1603A) | $578 |
| 58 DODGE (2317B), V8, power brakes, steering, automatic | $245 |
| 57 METEOR 4-DOOR | $350 |
| 58 CONSUL CONVERTIBLE | $295 |
| 62 INTERNATIONAL ½-TON PICK-UP—Long box | $1095 |

Buyers' Benefits!
★ Free Exchange
★ Top Allowance for Your Car
★ Written Warranty
★ Bonded Salesmen
★ Immediate Delivery
NO MONEY DOWN
First Payment in December
NATIONAL MOTORS LTD.
For Over Half Century the Most Trusted Name in the Automobile Business
819 YATES EV 4-8174
Imperial, Chrysler, Dodge, Coronet, Charger, Dart

FREE Local Pick-up and Delivery
and a chance to win a $65.00 WATER SKI OUTFIT
FOR OFF SEASON SERVICING OR STORAGE and a SPRING TUNE-UP of your OUTBOARD
DO IT NOW!
and save with LOW COST OFF SEASON SERVICING. (You'll be surprised how little it costs.)
JUST CALL 384-4141
NO PAYMENTS TILL SPRING
VICTORIA'S EXCLUSIVE EVINRUDE DEALER
OAK BAY MARINE SALES AND SERVICE
1327 BEACH DRIVE Phone 384-4141

CLEAR-OUT SALE
MANY AT COST
TERMS
NO MONEY DOWN

SHOES COMPLEMENT THE MAN!
For men who insist on utmost quality, cut from small calf skins, handcrafted with superb skill. Shoes of matchless quality that express dignity and good taste. Black. Also rich brown.
If you understand all of the extra operations and skilled handwork that goes into fine shoes you would recognize that quality was your best buy, by far. Choose from our wide range of fine shoes,
by
● Macfarlane ● Ritchie
● Defresne





Come in today and choose from our large selection of fine dress shoes in the latest styles.
THE STORE FOR MEN
Open Friday till 9 p.m.
MODERN SHOE CO.
1321 Douglas St. Phone EV 3-1821
Between Yates and Johnson Streets

BIRKS JEWELLERS
For that gift of gifts... an Omega from Birks
Omega will time the Pan American Games in Winnipeg, 1967 and the Olympic Games in Mexico, 1968. Each Omega watch is internationally guaranteed in 156 countries.





Self-winding Constellation Chronometer. Calendar, 24-jewels. Waterproof. Stainless steel case ..... $200
In 14Kt gold top case ... $250
Self-winding Constellation Chronometer, Waterproof, 24-jewels. Stainless steel .. $185
In 14Kt gold top case .. $225
● CONVENIENT TERMS
706-708 YATES 382-4241 BIRKS EHB

## TIME OUT

By JEFF KEATE



"Attaway to not let him tie you up on the ropes, Kid!"

## RACING RESULTS

BAY MEADOWS

First Race—$2,000, claiming, three-year-olds and up, six furlongs:
Roman Nashrullah (Frey) $7.20 $3.80 $3.20
Young Lochinvar (Jennings) 4.60 3.80
Happy Leisure (Grandinetti) 4.80
Also ran: Pilot Prince, Lord Nicolas, Holiday Cheer, Up the Ile, Neotim, Eventuate, Linlithgow. Time 1:11 1-5.

Second Race—$2,000, claiming, three-year-olds and up, one and one-sixteenth miles:
Vicki Vic (Freeman) $62.60 $36.00 $12.40
Grom (Pierce) 24.20 10.40
Spar a Round (Frey) 3.80
Also ran: Trader Sal, Lucky Moment, Ten Con Ten, Trineo, Determine, Hero, Reliquary, Quar Zam. Time 1:45 3-5.
Daily double (3-3) paid $429.40.

Third Race—$3,000, maiden two-year-old fillies, six furlongs:
Luz Del Sol (Medina) $12.00 $6.80 $4.40
Honeydripper (Menell) 19.40 8.80
Miss Hemp (Jennings) 3.60
Also ran: Kinau, Rosie's Rich, War Chest, Cipher, Onesalibi, Mountain Star. Time 1:11 1-5.

Fourth Race—$3,000, maiden two-year-old fillies, six furlongs:
Land of Clover (Valenzuela) $46.80 $19.60 $9.20
Royal Ballet (Campas) 11.00 8.00
Lindyette (Hall) 5.20
Also ran: Ever Bin, Indian Liz, Scuba Do, Foreign Bin, Highly Seasoned, Unco. Time 1:12 2-5.

Fifth Race—$2,000, claiming, three-year-old fillies, six furlongs:
Say Ye (Taniguchi) $6.20 $5.00 $4.60
Chessy Kat (Freeman) 10.60 6.80
Gilda (Pierce) 5.20
Also ran: Wild Egyptian, Tall Stepper, I Am Soon, Border Breeze, Tilloquill, Money's Asset, Artillery Miss, My Tingaling, Fair As Me. Time 1:12 1-5.

Sixth Race—$2,200, claiming, three-year-olds, six furlongs:
Burke (Frey) $8.80 $4.00 $2.60
Oakland Railer (Lambert) 6.20 3.20
Hammered Steel (Hunt) 3.40
Also ran: Cross Arm, Harry C., Hindu Shoes, Deep Blue. Time 1:11 2-5.

Seventh Race—$3,200, claiming, three-year-olds and up, six furlongs:
First Promoter (Lamb'l) $4.00 $2.60 $2.60
Prairie Jet (Mahorney) 3.20 3.00
Khal Bell (Long) 4.40
Also ran: Speedy and Free, Solid Laser, My Searcher, Admiral Diver. Time 1:10 2-5.

Eighth Race—$3,000, allowances, two-year-olds, one mile:
Night Driver (Jennings) $6.40 $3.60 $3.60
Khaling Finnegan (Medina) 3.40 3.40
Leo Bob (Torres) 6.80
Also ran: I'm Jax, Cute Song, Speedy Scmall, Admiral Skipper, Southern Host, Deerwood Duke, Pharmacoeia. Time 1:38 2-5.

Ninth Race—$2,000, claiming, three-year-olds and up 1 1-16 miles:
Trinkwell (Caballero) $15.20 $7.20 $5.00
Copper Baron (Pierce) 6.20 5.00
Spin a Few (Ishihara) 6.20
Also ran: Alisan, Cousin Anne, Manchester, Handsome Son, Go Go Lin, Prince Charles, Flying Alpen, Land of Aloha. Time 1:46 2-5.

## Leaders Go At Uplands

Annual competition between the president's and captain's teams at Uplands Golf Club will be played Saturday with players starting at the following times:

12:00—E. Miston vs. G. Pellow, C. Birnie vs. Bob Bell.
12:07—J. Inglis vs. D. Jones, J. Tribe vs. M. Dunnett.
12:14—R. Hunt vs. J. Reside, S. Mason vs. J. Lodger.
12:21—C. Hays vs. J. Nott, G. Davis vs. F. Switzer.
12:28—B. Cole vs. W. Meriuk, P. Barradell vs. F. Ritchie.
12:35—G. Dart vs. L. A. Rees, K. Oliver vs. K. Lillie.
12:42—K. MacKay vs. J. Furmston, B. Earthy vs. V. Evans.
12:49—M. Worth vs. J. Ferrie, E. Rogers vs. R. Hadfield.
12:56—P. Blewett vs. B. Manchester, G. Langdon vs. G. Silburn.
1:03—R. Repasse vs. G. Hayward, S. Jackson vs. M. Waller.
1:10—N. Paget vs. P. Mock, C. Phillips vs. Dave Smith.
1:17—W. Horan vs. G. Quincey, A. Collison vs. F. Morten.
1:24—J. Dunbar vs. T. Rayson, P. Lovie vs. G. Ross.
1:31—A. McCabe vs. T. Christie, D. McColl vs. F. Switzer.

## Spahn Scores Win in Court

ALBANY, N.Y. (AP) — Warren Spahn, one of baseball's all-time great left-handed pitchers, scored a major victory Thursday when the state's highest court voted unanimously to uphold lower-court decisions granting Spahn an injunction to block the publication of an unauthorized biography of his life.

Spahn, who won more than 300 games during his major league career with Boston and Milwaukee Braves, had argued that the biography, written by Julian Messner, did not truly reflect his life.

## Golf Pins Retained

Jennie Harlan and Maudie Crawford continued their long reign as holders of the women's double pins at Gorge Vale Golf Club, making their seventh successful defence by defeating Rosalie Roberts and Alice Mitchell at the 15th green.


SHAWNIGAN INN

Open 12 Months

We Specialize in:

- Showers
- Wedding Receptions
- Group Luncheons
- Teas and Dinners

Just 30 minutes north of Victoria on Hwy. 1. Turn left at Mill Bay—3 miles.

For Reservations Phone Collect 743-2312

Shawnigan Beach Hotel Ltd.


## U.S. HORSE SHOW

# Jump Record For Canadian

NEW YORK (CP)—Auto salesman Jim Day, of Oak Ridges, Ont., says his only thought when his accomplished jumper Canadian Club cleared seven feet, one inch to win a major prize for the Canadian equestrian team Thursday night was to "hang on for dear life".

Day, 20-year-old member of the Canadian team that is doing well after three days of competition at the eight-day National Horse Show, rode Canadian Club, a six-year-old chestnut gelding, to victory in the international puissance event.

The win and a second - place tie for Gail Ross of Edmonton in the same event moved Canada into second place behind the United States in both the team and individual race.

It was the second night in a row the Madison Square Garden record jump had been equalled. Dear Brutus, ridden by American Rod Jenkins, did it in a comparable open jumper class Wednesday night.

MISS KUSNER LEADS

Miss Ross, aboard The Hood, and Frank Chapot of the United States, riding San Lucas, tied for second. They also had gone clean through an easy initial round and two jumpoffs that followed, but walloped the imitation grass panels on top of the barrier in the third jumpoff for four faults each.

The victory put Day in second place behind Kathy Kusner of the U.S. in the individual standing. Miss Kusner had 22 points, Day 14 and Tom Gayford of Gormley, Ont., and Bill Steinkraus of the U.S. had 12 each.

The U.S. remained in front in the team standing with 48 points to 38 for Canada and eight for Chile. Ireland still hasn't won a point.

Day's winning effort was the second time in a row that Canada had captured the night's main prize. Gayford was the winner of the Frederick D. MacKay memorial trophy Wednesday.

Miss Kusner with Untouchable, Steinkraus with Bold Minstrel and Gayford with Canadiana tied for fourth place, each with one knockdown.

It marked the fourth time in the history of the 83-year-old show that 7-1 had been cleared.

Gayford expressed amazement at Canadian Club's achievement.


Cyclos

SALES AND SERVICE

FREE HEATING ESTIMATES

We sell, install and service Lennox furnaces, hot water heating systems, electric stoves and hot water heaters.

We recommend Lincoln Enterprise and BA Sentinel oil furnaces.

Reliable oil burner service under BA Home Heating Plan.

Financing up to 10 years with BA Oil Co.

For Information or Service

PHONE 479-1151

Day or Night



B.C. LIONS vs. WINNIPEG

HOME FOOTBALL GAME

SUNDAY, OCTOBER 30th

SEE IT ON TV

VIA

VICTORIA CABLEVISION ONLY










*"THE BEST-DRESSED PEOPLE IN TOWN WEAR THE FAIR SHARE PIN"*

**WHAT IS THE FAIR SHARE PIN?** A small, gold emblem, in the shape of a check mark, or a square blue pin embossed with the letters F/S. Both indicate that the wearer is proud of his community and wants to make it an even better place in which to live. He or she has demonstrated this pride through a Fair Share Pledge to the 1966 United Appeal.

**WHAT IS A FAIR SHARE GIFT?** Only the contributor can decide what his or her gift should be. However, to the many who ask for guidance the suggestion is made that a Fair Share Gift for employees is one day's pay a year, and for executives and professional men, one per cent of annual income.

Wear YOUR Pin with pride—it is the SYMBOL OF COMMUNITY LEADERSHIP

THE UNITED APPEAL OF THE

COMMUNITY CHEST OF GREATER VICTORIA

1951 Cook Street Victoria, B.C.



# EXTRA VALUE FOR NEWSPAPER ADVERTISERS ...

Your local daily newspaper service embraces all the important details that combine to bring you the finest advertising package you can get anywhere for the money. Check these valuable advantages and you will see that it offers more than any other medium in the advertising field.

★ A specially trained sales representative is assigned to your account. He is capable of planning effective advertising campaigns to increase your business and can supply you with authentic facts and figures on newspaper advertising.

★ As an additional free service, your local daily newspapers make available to you a comprehensive selection of illustrations and headings by topflight artists. These ad tools bring your advertising to life, attract the attention, create the desire to buy.

★ A full-scale copy and layout service is available. Here you receive every assistance in compiling your advertisement: choosing the illustrations, arranging an effective layout, planning your color effects and presenting your sales story to the best advantage.

★ Men with years of experience in their specialized trades set up your ad using the most suitable types from a wide variety available. After your ad is composed, a proof is delivered to you so that any desired changes may be made before publication.

★ Nothing is left to chance. Your sales message is then delivered personally to the thousands of subscribers who make a habit of reading Victoria's daily newspapers. They welcome your advertisement as part of the day's news.



Newspaper Advertising Attracts Customers! For Advertising That Catches the Eye, Keeps the Attention and Results in Buying Action—

USE YOUR NEWSPAPER ADVERTISING SERVICE!

# Victoria Daily Times

# Urban Renewal Planning Shelved; —No Blighted Areas in Esquimalt

Urban renewal plans for Esquimalt may be shelved for some time, but for the best possible reason.

The municipality simply doesn't need them.

"In Esquimalt there are no obviously blighted slum areas," said A. H. Roberts, Capital Region Planning Board director, Thursday night.

Esquimalt is only "a marginal case" for urban renewal, he told council's zoning committee members, Esquimalt chamber of commerce representatives, and 12 Esquimalt residents who attended a public forum on urban renewal.

"Esquimalt's problem is that its standards may be too high," said Mr. Roberts. Areas which appear poor in Esquimalt might not be considered so in other municipalities.

**STUDY PROPOSED**

Mr. Roberts said he doubted if federal or provincial aid would be required for a renewal program in Esquimalt, but suggested a study be made to determine the extent of any renewal work.

Instead of fullscale urban renewal, Esquimalt may plump for a smaller, and less expensive, rehabilitation program, involving only the municipal government and Esquimalt residents.

"Sprucing up" is all that's needed in many cases, said Coun. Roy Elphick, chairman of the zoning committee, which is giving preliminary consideration to the urban renewal proposal.

"Many areas just require a little face-lifting," he said.

Full-scale urban renewal "looks like a pretty dead duck" commented on councillor after the forum.

Said Coun. Gerald Horne, a zoning committee member: "We haven't a case for it. That's fine. Urban renewal is expensive."

Esquimalt Chamber of Commerce secretary Ken Bishop, also said urban renewal appeared unnecessary.

**PLANNING NEEDED**

But despite the compliment Esquimalt had received, long-range planning is still needed for commercial enterprises in the district, he said.

A rehabilitation program would probably be adequate "provided we have the co-operation of landlords" said Coun. Walter Lock.

The case for urban renewal Esquimalt's zoning committee which will recommend a course to council.

"If we don't decide on urban renewal, then we will pursue a rehabilitation program," said Coun. Elphick.

"But we are going to have to tread lightly and study every aspect."

Also taking part in the foum were deputy minister of municipal affairs J. E. Brown, and regional supervisor of Canadian Mortgage and Housing Corporation R. G. Clauson.

*IN SAANICH*

## Road Safety Training In Schools

A short course in road safety will be given students at two Saanich secondary schools next month, by persons closely involved with it.

The teenagers will hear a brief talk on the subject, watch a safe-driving film and put prepared questions to a motor vehicle branch representative, an insurance agent, a Saanich traffic engineer, an RCMP officer, a Saanich police officer, and a representative of a driver training group.

Road safety displays will be on view during the one-hour program, and the students will be able to take a closer look during their lunch hour the day of the program.

The Saanich police department, which sponsors the program, will include a motorcycle and radar unit in their display.

**POLICE TALKS**

Schools bringing the program to their students are Mount View Senior Secondary Nov. 4, and Claremont Senior Secondary Nov. 10. Mount Douglas Senior Secondary will also carry it at a later date.

Talks on traffic safety are also given elementary school students in Saanich by Saanich police officers.

## Lodges Provide Mental Centre With Piano

A piano has been bought for the Elford Occupation Centre for the Mentally Handicapped as a centennial project of Victoria Oddfellow and Rebekkah Lodges.

Formal presentation will be made tonight at 8 p.m. at the centre, 1450 Elford, by Harry Booth, chairman of the lodges' centennial committee.

Lodge member Ed Burkholder will place a plaque commemoraing the event on the piano.

Also present will be Greater Victoria centennial co-ordinator Jerry Gosley, Elford Centre officials and other lodge members.

More than 6,205 Air Cadets have been taught to fly since the Air Cadet League introduced pilot training for senior cadets in 1946.


DUBO DUBON DUBONNET




IMPORTED FROM FRANCE

AVAILABLE EVERYWHERE

This advertisement is not published or displayed by the Liquor Control Board or the Government of British Columbia.



SHOP AT OAKCREST

FOODS - 3475 QUADRA

FRI. 'til 9 - SAT. 'til 7

TURKEYS
OVEN READY
16 LBS. UP
UTILITY LB. 39c

HALLOWEEN CANDIES
KISSES 2 LB. CELLO BAG 39c

Fresh Roasted A MUST!
PEANUTS LB. 29c

POTATOES
No. 1's and No. 2's
50 LB. SACK..... 1.49

BANANAS
NO. 1 GOLDEN RIPE
4 LBS..... 49c

B.C. RED McINTOSH
APPLES
HANDI-PAK CASE..... 1.89

CANADA CHOICE
SIRLOIN OR
CLUB STEAK LB. 89c

STAWBERRY JAM
IDEAL 48-oz. JAR.. 79c

INSTANT COFFEE Lyon's 6-oz. Jar 69c

Florida Pink or White
GRAPEFRUIT 6 for 49c

Wilson's Fresh Frozen
GREEN PEAS
2-LB. CELLO BAG.... 39c

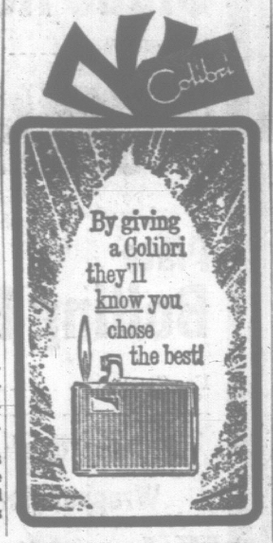
CHEESE SPREAD Ingersol 1 lb. Jar 59c

FRENCH'S PREPARED
MUSTARD 1-lb. Jar 19c

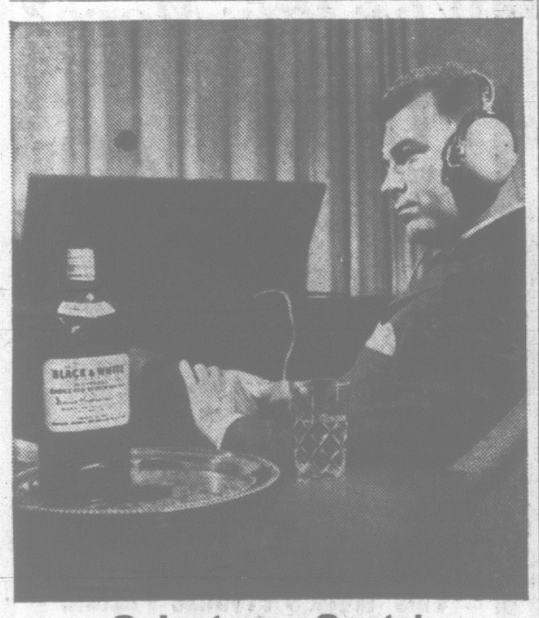
SOLO MARGARINE 3 lbs. 69c

MAKE SURE YOU READ
Our Miscellaneous Classified Ad EVERY DAY for More Oakcrest Specials
WE RESERVE THE RIGHT TO LIMIT QUANTITES








Select your Scotch as carefully as you select your stereo

With stereo, what matters most is high fidelity *sound*.

With Scotch, it's *taste* that really matters.

And because you care about Scotch, you'll probably choose Black & White.

You'll choose it for its smooth blend. Its mellow taste. Its friendly flavour.

The great Whisky is distilled, blended and bottled in Scotland by and for people who care about Scotch.

Enjoy it soon.

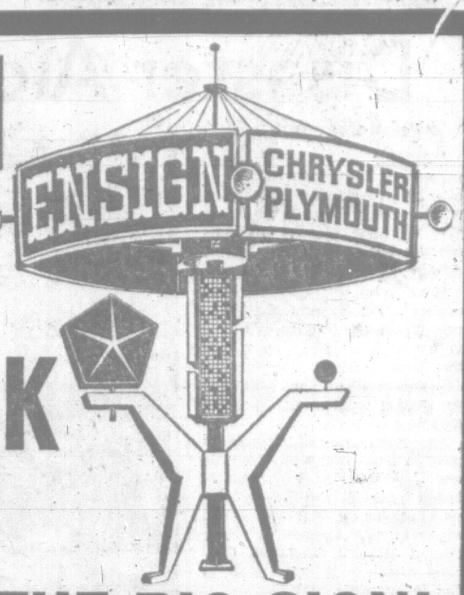
'BLACK & WHITE'
SCOTCH WHISKY
"BUCHANAN'S"

By Appointment to Her Majesty The Queen
Scotch Whisky Distillers
James Buchanan & Co. Ltd.

This advertisement is not published or displayed by the Liquor Control Board or by the Government of British Columbia



ENSIGN
CHRYSLER-PLYMOUTH
USED CAR
TOTAL STOCK
SELL-OUT
UNDER THE BIG SIGN!




STATION WAGONS

65 METEOR RIDEAU
4-Door Station Wagon with automatic trans. Lic. No. 5-638.
Regular $3095
SAVE $300
T.S.S.O. $2795

62 CHEVROLET CORVAIR
Station wagon with 4-speed trans. and custom radio. Lic. No. 7-311.
Regular $1495
SAVE $200
T.S.S.O. $1295

60 PLYMOUTH 4-DOOR
Station Wagon with V8 motor, automatic. Lic. No. 616-256.
Regular $1295
SAVE $300
T.S.S.O. $995

60 PLYMOUTH 4-DOOR
Station Wagon. Radio. Lic. No. 502-354.
Regular $1095
SAVE $300
T.S.S.O. $795

60 FORD FALCON
4-Door Station Wagon. Automatic, radio. Lic. No. 50-789.
Regular $1295
SAVE $300
T.S.S.O. $995

55 CHEVROLET
2-Door Station Wagon. Tutone. Lic. No. 60475.
Regular $595
SAVE $200
T.S.S.O. $395

SEDANS

66 PLYMOUTH FURY
Sedan. V8 motor, automatic, radio. Balance new car warranty. Lic. No. 50-675.
Regular $3890
SAVE $600
T.S.S.O. $3290

65 PLYMOUTH FURY
Automatic, custom radio. Balance new car warranty. Lic. No. 37-226.
Regular $2995
SAVE $500
T.S.S.O. $2495

63 PONTIAC 2-DOOR
Strato Chief Sedan. Lic. No. 52-833.
Regular $1695
SAVE $200
T.S.S.O. $1495

63 FORD FALCON
Sedan. Radio. Lic. No. 12-006.
Regular $1695
SAVE $300
T.S.S.O. $1395

63 PLYMOUTH SEDAN
Balance new car warranty. Lic. No. 37-223.
Regular $1695
SAVE $300
T.S.S.O. $1395

62 CHRYSLER SEDAN
V8, automatic, power steering and brakes. Lic. No. 29-961.
Regular $2095
SAVE $300
T.S.S.O. $1795

62 PLYMOUTH
2-Door Sedan with V8 motor. Lic. No. 40-560.
Regular $1295
SAVE $300
T.S.S.O. $995

61 CHEVROLET BEL-AIR
Sedan. Automatic, radio. Lic. No. 360-960.
Regular $1395
SAVE $200
T.S.S.O. $1195

61 RAMBLER CLASSIC
Sedan. Automatic, radio. Lic. No. 22-817.
Regular $1295
SAVE $200
T.S.S.O. $1095

60 METEOR SEDAN
Lic. No. 22-414.
Regular $1095
SAVE $200
T.S.S.O. $895

59 CHEVROLET IMPALA
Automatic trans. Lic. No. 37-974.
Regular $1095
SAVE $200
T.S.S.O. $895

NO DOWN PAYMENT
MAKE NO PAYMENTS TILL DECEMBER
ENSIGN WILL REFUND THE EQUITY IN YOUR TRADE IN CASH!

HARDTOPS

66 CHRYSLER Sport 300
2-Door Hardtop. 440 cu. in. V8 motor, bucket seats, vinyl roof, console, power steering and brakes, power seat and windows, power antenna, AM/FM radio with rear seat speaker and reverberator, twilight sentinel, tinted glass, adjustable steering wheel, undercoat, whitewall tires. Only 6,483 miles. Lic. No. 55-235. New Car Price $7,292. SAVE $1200. T.S.S.O. $6092

66 PLYMOUTH Satellite
2-Door Hardtop, 318 cu. in. V8 motor, bucket seats, console, power steering, custom radio, remote control mirror, undercoat, wheel covers and whitewalls. Lic. No. 16-809. New Car Price $4026. SAVE $400. T.S.S.O. $3626

65 PONTIAC Parisienne 2-Dr. Htp.
V8 motor, automatic, power steering, custom radio, whitewall tires. Lic. No. 2-455. Reg. $3295. SAVE $300. T.S.S.O. $2995

64 PLYMOUTH Belvedere 2-Dr. Htp.
Automatic transmission, custom radio, whitewall tires. Lic. No. 55-236. Reg. $2195. SAVE $300. T.S.S.O. $1895

62 CADILLAC SEDAN DE VILLE
4-Door Hardtop. Fully power operated. Lic. No. 29-962. Reg. $3995. SAVE $1000. T.S.S.O. $2995

62 PONTIAC Laurentian
2-Door Hardtop with automatic transmission. Lic. No. 437-426. Reg. $1795. SAVE $200. T.S.S.O. $1595

CONVERTIBLES

66 Plymouth Sport Fury Convertible
440 cu. in. V8 motor, bucket seats, console, automatic, power steering, brakes and windows; custom radio and numerous extras. Cost New $3468. SAVE $800. T.S.S.O. $4686

66 Valiant Signet Convertible
Hi-performance V8 motor, bucket seats, console, power steering, disc brakes, custom radio, whitewall tires. Lic. No. 55-372. Cost New $4371. SAVE $700. T.S.S.O. $3671

65 Dodge Monaco Convtble.
Automatic trans., hi-performance V8 motor, power steering and brakes, bucket seats, console, custom radio. Loaded with extras. Balance new car warranty. Lic. No. 900-437. Reg. $3995. SAVE $500. T.S.S.O. $3495

65 Valiant Signet Convertible
Bucket seats, console, V8 motor, automatic trans., custom radio, whitewalls. Balance of new car warranty. Lic. No. 396-235. Reg. $3195. SAVE $200. T.S.S.O $2995

62 Chevrolet Sport Impala Convertible
Bucket seats, automatic, V8 motor, power steering and brakes, radio. Reg. $2195. Save $200. T.S.S.O. $1995

IMPORTS

58 VOLKSWAGEN. Lic. No. 39-323. Reg. $695. SAVE $145. T.S.S.O. $555

60 AUSTIN A-50. Lic. No. 24-089. Reg. $795. SAVE $150. T.S.S.O. $645

59 VOLKSWAGEN. Lic. No. 71-549. Reg. $795. SAVE $150. T.S.S.O. $645

59 MORRIS OXFORD. Lic. No. 00-000. Reg. $895. SAVE $150. T.S.S.O. $745

61 VOLKSWAGEN. Lic. No. 51-914. Reg. $995. SAVE $200. T.S.S.O. $795

60 ENVOY STATION WAGON. Lic. No. 55-237. Reg. $995. SAVE $300. T.S.S.O. $695

60 ZEPHYR CONVERTIBLE. Radio. Lic. No. 418-738. Reg. $995. SAVE $200. T.S.S.O. $795

64 AUSTIN 850. Lic. No. 50-131. Reg. $1295. SAVE $200. T.S.S.O. $1095

62 PEUGEOT 403 SEDAN. Overdrive and radio. Reg. $995. SAVE $200. T.S.S.O. $795

62 ZEPHYR SEDAN. Lic. No. 2-915. Reg. $1195. SAVE $200. T.S.S.O. $995

62 FORD ANGLIA STATION WAGON. Lic. No. 437-842. Reg. $895. SAVE $145. T.S.S.O. $750

TRANSPORTATION SPECIALS

55 DODGE. Lic. No. 30-828. Reg. $395. SAVE $100. T.S.S.O. $295

57 METEOR SEDAN. Radio and heater. Lic. No. 62-870. Reg. $395. SAVE $100. T.S.S.O. $295

57 BUICK SPECIAL. Automatic, radio. Lic. No. 47-019. Reg. $695. SAVE $145. T.S.S.O. $555

57 DODGE REGENT. Automatic. Lic. No. 60-018. Reg. $595. SAVE $145. T.S.S.O. $450

58 FORD 2-DOOR. Automatic. Lic. No. 21-067. Reg. $595. SAVE $165. T.S.S.O. $430

59 DODGE SEDAN. Lic. No. 62-573. Reg. $995. SAVE $300. T.S.S.O. $695

60 MERCURY SEDAN. V8, automatic, radio, power steering. Reg. $1295. SAVE $300. T.S.S.O. $995

ENSIGN CHRYSLER-PLYMOUTH
GIANT USED CAR SUPERMARKET
930 YATES ST. OPEN WEEKDAYS 'TIL 9 P.M.

MONEY MAY HELP EDUCATION . . .

. . . OR BUILD ABERFAN MEMORIAL

# Disaster Aid 'Poor Compensation' for Dead

By HAROLD MORRISON

LONDON (CP) — A giant memorial may one day rise over the black slag of Aberfan where rescue workers slowly give up hope of ever recovering the bodies of more than 40 missing schoolchildren.

Broken by a tragedy almost unparallelled in mining history, this Welsh community is still a valley of tears as it completes the bitter task of burying its 145 known dead and waits for the oozing coal slag to yield others.

As messages of sympathy pour in from many parts of the world, a disaster fund, established by Alderman Stanley Davies, mayor of Merthyr Tydfil which adjoins Aberfan, is rising toward £100,000 ($300,000). Officials estimate it may swell to double or triple that figure.

"The money will be poor compensation for grieving parents," said an official of the Welsh office, "But it may help the surviving children and provide a lasting memorial of this immense loss."

There still is no final decision how the contributions should be used. Among suggestions which the Welsh office has heard are: A giant memorial at Aberfan, scholarships and other assistance for the community's children, a new community hall and new school, financial aid for the impoverished, new recreational facilities and housing and perhaps aid for those who want to leave the valley.

Princess Margaret has started an appeal of her own: Toys for the surviving children. Until Nov. 2, all toys for the remaining 360 Aberfan children will be carried free by the British post office. Four warehouses are being held in Aberfan as reception points.

Some newspaper commentators have questioned what purpose can be served by overwhelming th children with toys in this tragic moment.

From its own funds, the national coal board has made an initial offer of £50 to each family which lost a member when the mountain of coal waste broke under a heavy rainfall last Friday, cascaded into the valley and shattered a schoolhouse and 20 houses.

Officials estimate about 135 persons, mostly children and including virtually the entire group between eight and 10 years of age, were crushed and suffocated within minutes. Of the 140 families hit by the tragedy, 126 accepted the coal board's offer.

Some have turned away from the board with bitterness. Cries of "our children have been murdered" and a demand that the death certificates be marked "Buried alive by the national coal board" were heard at a coroner's inquest earlier this week.

The state-owned coal board operates about 470 pits in Britain, each marked by a "tip," or mountain of mine waste. Other tips remain from long-abandoned mines. Wales has about 500 such tips, some built up on flat ground and many on hillsides. Most of these are supposed to be checked daily to make sure they do not slip or slide on to lower ground.

The children and some of their teachers were crushed in their classrooms as they gathered after prayers in Pantglas (Green Hollow) junior school. The skeleton that remains of that school and its adjoining senior school is being razed while determined men still dig through the slime.

The Welsh Office said Thursday it now is possible no more bodies may be found. The huge layer of waste may become consecrated ground, perhaps becoming the base for some giant memorial.

Children will be educated in two temporary classrooms being erected in neighboring Merthyr Tydfil while the senior students attend another local school until a new high school is completed next year.

**STARTS AN INQUIRY**

Meanwhile, Lord Justice Edmund Davies, who was born just a few miles from Aberfan, is preparing a judicial inquiry to open Nov. 8, to determine, as Prime Minister Wilson has stated, the "truth" about the Aberfan disaster.

Davies already has been urged by some of Aberfan's 3,000 residents not to believe the statement by the coal board chairman, Lord Robens, who said his men discovered an underground spring in the Aberfan tip which had turned into a "water bomb," splitting the mountain of waste. Some of the miners said the spring was known for years.

Justice Davies likely will hold a brief preliminary session, to be followed by a major hearing before Christmas. This may not wind up until next March. In the meantime he may make an interim report if he finds emergency action is required, such as the future of the remainder of the Aberfan slag which stands as a huge and ominous shadow over the grieving village.



—AP Wirephoto.

**SOMBRE WELSH VILLAGE** of Aberfan, where mountain of coal waste crushed the life out of 145 persons, mostly children. Destruction area is at centre back, where public school was wiped out a week ago.

## Vale of Tears Buries Its Children While Thousands Mourn on Slopes

By ENA KENDALL

ABERFAN, Wales (Reuters) — The small, grey village of Aberfan shut itself off from the outside world Thursday to bury half a generation of its children.

While flags throughout Britain flew at half staff, 81 children — killed Friday when a mountain of coal waste engulfed their school — were buried in a simple 13-minute ceremony.

The long rows of small pine coffins were lowered onto a mass grave on a steep barren hillside half a mile from the Pantglas school where the children played, studied and died.

While weeping relatives and neighbors stood with heads bowed in prayer, thousands of mourners from nearby communities lined the slopes on the other side of the valley, their eyes fixed on a giant cross of hundreds of wreaths marking the cemetery.

All work at the disaster site stopped for the first time since Frida's avalanche killed more than 150 persons.

Most of the graveside mourners were mine workers, many burying their own children.

In keeping with Welsh custom, most mothers stayed at home, behind drawn curtains and black-draped windows.

The silence Thursday was broken only by the sound of hymns sung in Welsh and English at the graveside.

**DIED WITH CHILDREN**

As her pupils were laid to rest, Pantglas school's principal, 64-year-old Ann Jenning, was buried in a cemetery five miles from Aberfan in Merthyr Tydfil.

"Ann died with her children in the Hell of Pantglas school last Friday morning and I do not think she would have wished it otherwise," Rev. Glyndwer Jones said at her funeral.

Ten-year-old Carl Evans, the first child pulled out alive from the black mountain of slag that killed his friends, paid them his own personal tribute, carrying a bunch of flowers up the wind-swept valley slopes to add to the massive cross.

Weeping onlookers stood facing the trench grave, 280 feet long, in which the tiny coffins were laid side by side.

One of the wreaths forming the giant cross came from Royal Marines in Aden. There also were wreaths from France and New Zealand.

FIVE ANARCHISTS ARRESTED

## Spanish Police Smash Plot To Kidnap U.S. Ambassador

MADRID (UPI) — Police have smashed a plot by Spanish anarchists to kidnap U. S. Ambassador Angier Biddle Duke and other Americans living in Spain, government sources said today.

A high officer in the U.S. military forces in Spain and an American news correspondent working here also were marked for kidnapping, they said.

Spanish police Thursday disclosed five anarchists, including one woman, had been arrested for plotting to kidnap a "prominent member of the U.S. emuassy," who they declined to identify. The suspects were identified as members of the "Juventudes Libertarias" (Libertarian Youths), which earlier this year kidnapped a Spanish ecclesiastical envoy in Rome, Msgr. Marcos Ussia.

**NOT IDENTIFIED**

Sources said they were not in a position to identify the high U.S. military or news correspondent allegedly on the kidnap list. The highest-ranking U.S. officers in Spain are Gen. Stanley Donovan, commander of the 16th air force, and Adm. Norman Gillette, head of the military assistance advisory group.

The plot, details of which were not immediately disclosed, was discovered before it materialized and all five alleged kidnapers were jailed.

Duke said he had no knowledge of the alleged plot.

"I do not know anything and I have no knowledge of any planned attempt to kidnap me or any member of my family," he said.

Duke, considered one of America's most successful diplomats in Europe, made worldwide headlines last March when he and his two children took a chilly plunge in the Mediterranean off Palomares to show Spaniards there was no radioactivity danger from the nuclear bomb lost in a B52 bomber crash. The bomb was recovered in April.


**How "Safe" Is The Cigarette You Smoke?**

Are today's filter-tip cigarettes *really* safer than plain ends? How much harmful tar and nicotine is in the smoke you inhale into your lungs?
The current Reader's Digest features a factual, new laboratory report showing the latest tar and nicotine content of 25 leading Canadian cigarettes and reveals that some actually contain 200%—or more—tar and nicotine than others and that the smoke from some filter-tips actually has a higher content, of these injurious substance, than some plain ends.
This Reader's Digest article will be talked about from Coast to Coast.
It's in November Reader's Digest — on newsstands now.

**Acryline...**
The NEW DENTURE RELINER THAT LASTS UP TO SIX MONTHS
America's fastest selling LIQUID denture reliner. Flows on — sets in minutes — lasts for months. Harmless to plates. ACRYLINE is tasteless and odorless. Eases sore, tender gums. No messy powders, pastes or pads. Ends weekly or monthly applications. ACRYLINE is available in one and two plate sizes at your drug store.

CANADA PERMANENT
DEBENTURES & GUARANTEED INVESTMENT CERTIFICATES
6¼%
for 1, 2 or 3 years
6% for 4 to 5 years
Issued in amounts from $500 to $50,000
larger amounts subject to negotiation
*Growing since 1855—Federally incorporated and supervised.*
CANADA PERMANENT
SAVINGS • TRUST SERVICES • MORTGAGES
Please send me an application form and folder for
☐ Debentures
☐ Guaranteed Investment Certificates
Name _____
Address _____
Fort & Douglas Street, 386-1361
R. Frank Allen, MANAGER

AALBORG AKVAVIT
THE SUPERB APPETIZER
Serve it straight and ice-cold right from the refrigerator . . . with smorgasbord, buffet suppers or canapes.
Also delightful in cocktails . . . first distilled in 1846. Available in B.C. Liquor Control Board Stores.


This advertisement is not published or displayed by the Liquor Control Board or by the Government of British Columbia.

**Fast Relief**
FROM PAIN OF
Corns
Callouses
Bunions
Sore Toes

Dr. Scholl's Zino-pads provide fast, cushioning protection from painful shoe friction, pressure. Relieve pain of corns, callouses, bunions, sore toes and tender spots.
Separate medicated disks included in package to help remove corns, callouses.
Put Zino-pads on at first sign of irritation, wherever new or tight shoes rub or pinch.


Dr Scholl's Zino-pads

IT'S GOOD TO KNOW THAT
Cedar Hill
GARDEN CENTER
is Victoria's most complete year-round garden center, always striving to give you
BETTER SERVICE - LARGER SELECTION
HONEST VALUES!
Let us help you to have a garden to be proud of!
DUTCH BULBS
Imported Holland Bulbs
Now in Stock—
PLANT NOW!
They're selling fast, shop without delay. We have the most complete selection in town. 187 varieties!
BEERSHEBA
Pure White Daffodils—Extra Special 10 for $1.49
TULIPS
Single Early. 8 colors, dwarf. April flowering.
Special 10 for 99¢

JUST ARRIVED
ROSES—Choicest selection, including renowned Tropicana.
FRUIT TREES in most varieties. Complete selection by Nov. 14.
Leaves Are Falling!
Bamboo Rakes Reg. $1.25 SPECIAL 98¢
CHRISTMAS ROSES
Helleborus (Macronthus). Magnificent variety from the Italian Alps. Large white flowers will bloom for Christmas. Flowering size clumps. Each .... $1.95
BOYSENBERRIES Thornless. Each ... 95¢
HYBRID LILIES Gold, Imperial Silver. Each ... 35 varieties! Now's the time to plant. Imperial $1.95 Or 3 for $4.50
SPECIAL REGAL LILIES Most popular of all trumpet lilies. Reg. 95c. Large Bulbs, each ... 69¢
EXTRA SPECIAL—PEAT MOSS
Pick-up price. 6 cu. ft.—best buy in town. Sale Price ... $2.69
ROT-IT Rot fall leaves the easy way. 10 lbs. Reg. $1.50. Now ... $1.00
HOURS—9 to 5:30 Daily; 10 to 5 Sundays
GR 7-2658
Cedar Hill Nurseries AND GARDEN CENTER
"Victoria's Most Complete Garden Center"
1551 CEDAR HILL CROSS ROAD
Half Block West of Shelbourne Street

SHOP-EASY
Shop with Confidence for Genuine Everyday Low Prices . . .
BEEF SALE
From Canada's Finest Gov't Inspected BABY BEEF
STEAKS
Sirloin, Rib or Club
Canada Good, Canada Choice ... lb. 95¢
Round Steak or Roast
Canada Good, Canada Choice ... lb. 79¢
Standing Rib Roast
Canada Good, Canada Choice ... lb. 75¢
Rump Roast
Canada Good, 1st and Canada Choice 2nd Cut lb. 75¢
Boneless Pot Roast
Plate and Point, Eat Every Ounce ... lb. 59¢
Short Ribs
Lean for Braising ... lb. 39¢
Blade Roast
Blade Removed ... lb. 59¢
Fresh Ground Beef
lb. 49¢
Plate Boiling Beef
For Soups, etc. ... lb. 29¢
Freezer Beef Orders Cut and Wrapped for Your Freezer
Why Pay More?
Fronts
Gov't Inspected Baby Beef. Canada Choice, Canada Good .. lb. 43¢
Sides
Canada Choice, Canada Good ... lb. 53¢
Hinds
Canada Choice, Canada Good ... lb. 65¢
This Week's Produce Feature
Potatoes
ALBERTA DRY BELT GEMS
50-lb. sack $1.99
Headquarters for Your Supply of Halloween Hand-Outs
PRICES IN EFFECT THROUGH SAT., OCT 29
SHOP-EASY
Westfair Affiliate
We Reserve the Right to Limit Quantities

AND AT 'VARSITY

# Canada Tag Appears In Jewish Forest

By ELIZABETH FORBES

This week a tree was planted in a Canadian forest in Israel in my name.

The honor came through Victoria Chapter of Hadassah, better known perhaps as Wizo — the Women's International Zionist Organization of Canada.

It was given for the very easy and pleasant duty of opening the local group's annual bazaar.



Forbes

And I now have in my possession an attractively printed scroll that tells me my tree has joined thousands of others in a mighty bid for reclamation of a dry land.

The Canadian forest (named because trees are sponsored by people in this country) grows outside Jerusalem on what was once arid desert and completely unproductive except where primitive irrigation created a few oases.

Through Keren Kayemeth L'Israel (Jewish National Fund) in the Hadassah program this land, and many more acres like it, has been purchased for redemption and reclamation.

It was all treeless in the beginning. But today, through voluntary contributions and moneys from the fund, forests have been planted, swamps drained and the arid areas well irrigated.

Trees in the Canadian forest have been planted through gifts from individuals and organizations. Each one commemorates a special event, honors some person, marks the birth of a child or was placed in memory of someone who has departed.

In some cases numbers of trees have been set out on a single occasion. In 1962 the Canadian Hadassah held its national convention in Israel and during the sessions 500 women visited Jerusalem and each one planted a tree in the forest.

Pines, firs and other sturdy growing species are used. Somehow, I'd like to think that mine is a tall, straight pine reaching high on that reclaimed and outside Jerusalem.

Land redemption and reclamation is not the only Israeli project supported by Canadian Hadassah.

It sponsors Nahalal, a complete scientific agricultural training school for girls and boys, also the work of Hadassim, a children's and youth village established in 1947 and today one of Israel's showplaces.

Here, the teaching program is highly progressive and all subjects are handled by the project method. Children are housed in small family units.

Work is also done with Youth Aliyah through which homeless Jewish children from Europe, Asia, Africa and many other lands have been brought to Israel to be cared for and rehabilitated.

A biology science building has been built and equipped in the Hebrew University, also a blood donor clinic and fractional centre at Jaffa and a hydro therapy pool and polio rehabilitation centre at Sarafand.

Most recent contribution is a lecture hall and auditorium, the first building to be established on the new university campus in Jerusalem and the first in Israel to bear the name of this country. It is called Canada Hall.

Moneys from bazaars like the one I opened and from many others help with these efforts without going out of Canada.

Contributions are collected in a central fund established in an Ottawa bank. Through mutual arrangements between the two countries this fund is used to pay for Canadian lumber, medical supplies, wheat, salmon and other commodities needed, at the same time releasing an equal sum of money in Israel for the tremendous work going on over there.

NEW YORK

# CITY HALL PAYOFF SCANDAL

NEW YORK (AP)—The first scandal of Mayor John V. Lindsay's 10-month-old administration broke Thursday with the firing of a $17,500-a-year sanitation department official.

The dismissal of Vincent Starace, first deputy sanitation commissioner, came shortly before the city's investigation commissioner charged that payoffs of up to $1,000 each were made by 30 men to get sanitation department promotions. A department foreman also was fired and another foreman resigned.

Arnold G. Fraiman, the investigation commissioner, said his office found 30 of the 55 high-ranking members of the department's uniformed force had made payoffs ranging from $500 to $1,000, for a $22,500 total.

Fraiman stressed that the 30 men were at the top of the promotion list and deserved their promotions — but still were forced to pay off.

He said that when his probe became known much of the payoff money was returned.

Fraiman, who did not make clear who collected the payoffs, said Starace was kicked out by Lindsay for refusing to co-operate or be questioned.

One out of every six pilots trained in Canada since 1946 has been a member of the Royal Canadian Air Cadets.


AN INVITATION TO YOU

TO ATTEND THE ANNUAL FALL MEETING OF THE PROVINCIAL TOURIST ADVISORY COUNCIL

Vernon Convention Centre, Vernon, B.C.
Tuesday, November 8th at 9 a.m.

Everyone interested in British Columbia's tourist industry should plan now to attend this important business session. Dynamic and highly regarded counsel in the industry, including the Hon. Kenneth Kiernan, Minister of Recreation and Conservation, will address the meeting.

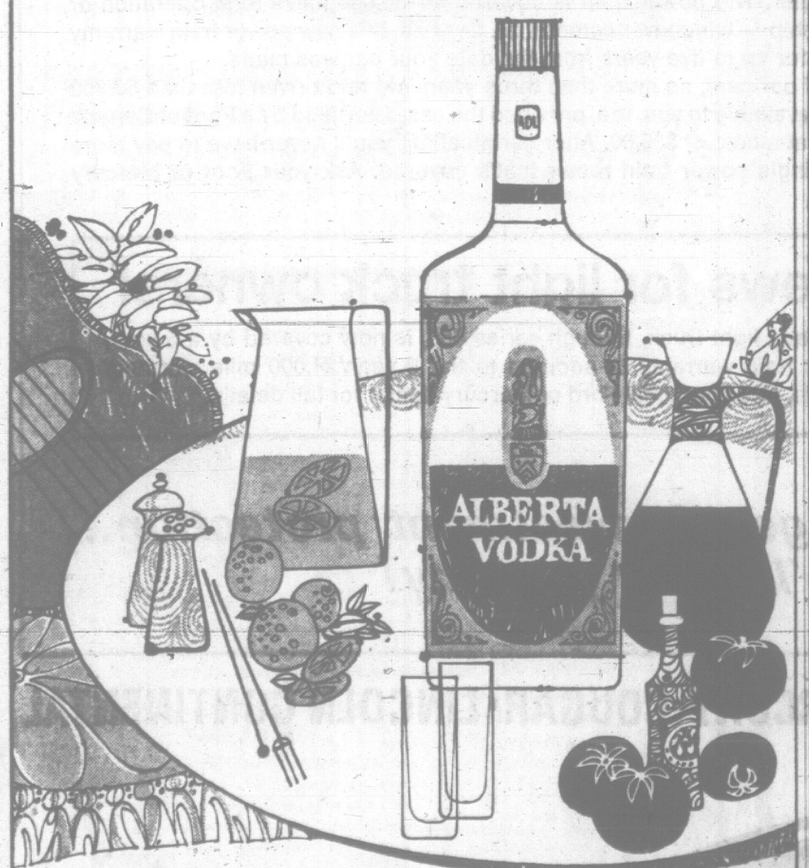
*registration fee – $5.00*

*On Monday, November 7, for those attending Tuesday meeting only, a complete day of tours and entertainment will be sponsored by the Vernon Chamber of Commerce.*

BRITISH COLUMBIA GOVERNMENT TRAVEL BUREAU
Parliament Buildings, Victoria, British Columbia



Serve the cool one...




Discreet—
(but oh so positive)

ALBERTA VODKA

7166

This advertisement is not published or displayed by the Liquor Control Board or by the Government of British Columbia.



# SLEGG'S

MONTH-END BARGAIN BONANZA—FRIDAY, SATURDAY AND MONDAY

# FALL PAINT-UP SPECIALS

ANOTHER NEW PRODUCT BY CANADIAN PITTSBURGH

## PORCELAIN WHITE ENAMEL

INTRODUCTORY OFFER—

Reg. $11.45 Gal.

SALE, GAL. ..... $8.75 SALE, QT. ..... $2.65

## WALLHIDE LATEX

A superb finish for your walls.

SALE, GAL. ..... $8.75 SALE, QT. ..... $2.65

## CARNIVAL PAINT

Oils, Latex and Enamels—a paint for every use!

SALE, GAL. ..... $6.45 SALE, QT. ..... $2.10

NEW FROM Canadian Pittsburgh

NEW LO-LUSTRE LATEX ENAMEL

cleans up with water




*For Kitchen, Bath, Woodwork—and All Interior Surfaces*

- A break-through in paint technology
- Wash it repeatedly without harm
- No strong enamel "painty" odor
- Extremely easy to apply—*no brush "pull"*

Available in hundreds of Maestro custom-mixed colors.

Reg. $13.25 Gal., SALE, GAL. ..... $10.50

Reg. $4.05 Qt., SALE, QT. ..... $3.25

## POWER TOOLS

8" Tilt Arbor Saw—Complete with stand. Reg. $93.40. Special ..... $79.50

8" De Luxe Tilt Arbor Saw—Complete with stand. Special ..... $129.50

8" Tilt Arbor Saw—Complete with stand. Special ..... $89.50

9" De Luxe Tilt Arbor Saw—Complete with stand. Special ..... $144.50

9" Radial Arm Saw—Complete with stand, 6" dado set, 4" moldhead, 3 sets moulding cutters. Reg. $355.65. Special ..... $299.00

4" Jointer—Complete with stand. Reg. $101.00. Special ..... $89.50

## CERAMIC TILE

Clearance of Present Stock

Glazed Tile. Reg. 95c sq. ft. Sale, Sq. Ft. ..... 69¢

Unglazed. Reg. 70c sq. ft. Sale, Sq. Ft. ..... 49¢



## FLOOR TILE

9"x9"x1/16". Reg. 14c ea.

SALE, EACH 11½c

## RUMPUS ROOMS

Let Us Help You With Your Rumpus or Basement Room

★ Free Estimates

★ Help With Your Planning

All materials and advice are available to you at our Quadra Street store or at our Sidney Branch.

Don't wait for that extra space! Credit arrangements are readily available.

With every $20.00 Worth of Materials Purchased, Slegg's will give you a Rumpus Room PLANNING AND IDEA BOOK in Color.

FREE Value $3.00

87 pages of ideas and illustrations designed to help you. Come in and let's talk it over.

See Jack Southern—Mgr. Quadra Store
Wilf Price—Mgr. Sidney Store

## SIDING SPECIALS

1½"x10" Suburban Forest Siding. Rough or smooth face, Per M ..... $70.00

¾"x8" Suburban Cedar Bevel Siding, Per M ..... $59.00

We Stock Teak, Walnut, Oak, Birch, Ash, Mahogany — Dressed Boards for Cabinet Work.

## PLYWOOD SPECIALS

Rumpus Room Time — Economical Panels Priced to Save You Money

4'x8'x¼" Pre-finished Vee Groove Knotty Spruce ..... $6.75

4'x8'x5/16" Etchwood No. 2 ..... $3.59

4'x8'x⅛" Mark 7 Plywood, No. 2 Buff ..... $5.19

4'x8'x⅛" Mark 7 Plywood, No. 2 Natural ..... $5.19

4'x8'x4mm. Vee Groove P.F. Mahogany ..... $3.99

4'x7'x4m. Vee Groove Mahogany ..... $2.75

32"x96"x¼" Rotary Cut Mahogany ..... $2.25

36"x72"x⅛" Rotary Cut Mahogany ..... $1.89

## LOW COST PANELLING

| | Unsanded Degrade | Sanded Degrade |
|---|---|---|
| 4'x8'x5/16" | $2.49 | $3.39 |
| 4'x8'x⅜" | $2.89 | $4.29 |
| 4'x8'x½" | $3.89 | $5.79 |
| 4'x8'x⅝" | $4.89 | $6.79 |
| 4'x8'x¾" | $5.89 | $7.69 |

## SPECIAL TO CLEAR

4'x6'x5/16" Sanded D. Special ..... $2.10

4'x6'x⅛" Sanded D, Special ..... $2.60

## ASPENITE

4'x8'x¼" Solid Sheathing ..... $3.25

## LUMBER SPECIALS

Special Fix-Up Material

| | 6-Ft. | 8-Ft. |
|---|---|---|
| 1"x2", 12 Pcs. | $1.00 | $1.35 |
| 1"x3", 6 Pcs. | 70¢ | $1.00 |
| 1"x4", 6 Pcs. | 92¢ | |
| 1"x6", 4 Pcs. | 84¢ | $1.15 |
| 1"x8", 4 Pcs. | $1.15 | |
| 1"x10", 4 Pcs. | $1.37 | |

| | 6-Ft. | 8-Ft. |
|---|---|---|
| 2"x2", 6 Pcs. | $1.00 | $1.50 |
| 2"x3", Each | 21¢ | |
| 2"x4", Each | 29¢ | |
| 2"x6", Each | 45¢ | |
| 2"x8", Each | 60¢ | |
| 2"x10", Each | 75¢ | |

1"x12" Cedar, S1S. Per. Lin. Ft. ..... 9¢

1"x12" Cedar, S4S. Per. Lin. Ft. ..... 11¢

2"x4" Economy—8 Ft. Only, Each ..... 19¢

2"x4" Economy—6 Ft. Each ..... 14¢

2"x4" Economy, Random Lengths, Only, Per 100 Lin. Ft. ..... $2.60

2"x3"—7 Ft., Sanded 4 Sides. Each ..... 29¢

2"x4"—7 Ft., Sanded 4 Sides. Each ..... 40¢

2"x4" Rough Cedar. Lin. Ft. ..... 7¢

2"x6" Rough Cedar. Lin. Ft. ..... 11¢

2"x8" Rough Cedar. Lin. Ft. ..... 15¢

2"x10" Rough Cedar. Lin. Ft. ..... 18½¢

2"x12" Rough Cedar. Lin. Ft. ..... 24¢

1"x6" Select Yellow Cedar. Lin. Ft. ..... 14¢

STORE HOURS: Open 6 Days a Week—8 a.m. to 5:30 p.m.

# Slegg Brothers Lumber Ltd.

VICTORIA — Quadra at Reynolds, 479-7151 SIDNEY — 5th Street, 656-1125

From Ford of Canada...
Unsurpassed Comprehensive Warranties

# New Car "3-Point Warranty Plan"

1) 5 year 50,000 miles on the power train, steering, suspension and wheels.

2) 2 year 24,000 miles on the entire car.

3) Only one dealer certification per year.

# Used Car Factory-Backed Warranty.

2 year or 50,000 miles available on 1964, 1965 and 1966 models!

## New Car "3-Point Warranty Plan"

**5/50,000 Power Train, Steering, Suspension and Wheels**

Our 5 year or 50,000 mile warranty on the power train, steering gear and linkage, front and rear suspension, and road wheels, of our 1967 cars provides free repair, including labor, of parts in those systems with a defect in workmanship or material found in normal service.

**2/24,000 Entire car**

Our 2 year or 24,000 mile warranty on the entire car provides repair and related labor by authorized dealerships, at no charge, of any part with a defect in workmanship or material . . . if found in normal service (except tires which continue to be warranted by the tire companies).

**Only one dealer certification per year**

And only Ford of Canada gives you a whole year (instead of six months) between required dealer certification . . . no matter how many miles you drive.
The Ford Motor Company's "3 Point Warranty Plan" is the most convenient a new car buyer can get. It also adds a new standard of value during the time you own the car, and also when you sell or trade, because it can be passed along to the subsequent owner.

## Used Car Factory-Backed Warranty

**2/50,000 on 1964, 1965 and 1966 models**

Ford of Canada takes the doubt out of buying a used car. This unique warranty applies to any new 1966 model or used 1966, 1965 or 1964 Ford of Canada car eligible and certified by a participating dealer. The power train is covered for 50,000 miles *total* operation or 2 years of your ownership — whichever comes first. Over all, this new power train warranty could give protection for up to five years from the date your car was made.
If you now own one of our cars, no more than three years old and driven less than 50,000 miles, this warranty is available to you, too, provided the car is certified by a Ford of Canada dealer and registered at a cost of $35.00. After certification, you'll never have to pay more than $35.00 for any single power train repair that's covered. Ask your Ford or Mercury dealer for full details.

### Great news for light truck owners!

Every Ford of Canada light truck, through series 350, is now covered by a 5 year/50,000 mile power train warranty in addition to the 2 year/24,000 mile warranty on the entire vehicle. See your local Ford or Mercury dealer for full details.

***Never before have car owners had a better package of investment protection...***
***See your Ford or Mercury dealer... he'll show you why!***

**MUSTANG • FALCON • FAIRLANE • FORD • THUNDERBIRD • METEOR • MERCURY • COUGAR • LINCOLN CONTINENTAL**

Ford

...has a better idea.

11867-A

# Ontario Minister Resigns; Big Cabinet Shuffle Hinted

OTTAWA (CP) — Kelso Roberts, Ontario's lands and forests minister, has resigned in a move that could be the beginning of a major cabinet shuffle.

Premier Robarts announced the 68-year-old former attorney-general's resignation in a statement today before the final sessions of the week-long federal-provincial fisal talks.

He said: "Its acceptance will be arranged shortly to meet and facilitate the personal requirements of the minister embracing plans he has made for his future activities in private life."

The resignation, the premier said, "had been received with sincere regret."

The statement said that Mr. Robarts "emphasized the heavy debt of gratitude owed by the people of Ontario to the retiring minister.

Mr. Roberts' St. Patrick riding in Toronto disappears under Ontario's recently-enacted redistribution laws and it was not known immediately whether he will seek another seat in the provincial election expected within a year.

There has been speculation for more than two years of a major cabinet shuffle and Mr. Roberts was expected to be one of the first to go to make way for younger men.

Mr. Roberts, a lawyer and native of Belleville, Ont., was first elected to the Ontario house in 1943. He was re-elected in 1945, defeated in 1948, but re-elected in 1951 and undefeated since.

He was named attorney-general in 1955 and in the fall of 1962 left that portfolio for lands and forests.

Mr. Roberts, a chief lieutenant to former Premier Leslie Frost, was a contender for the leadership of the provincial Conservative party five years ago on Mr. Frost's retirement. He was edged out by Premier Robarts.

## Late Filing Brings Fine

A firm which failed to forward former employees' records within the allotted time to the National Employment Service was fined $50 in court Thursday.

Alpine Clearing Contractors Ltd., Hallowell Road, was fined $25 on each of two counts against it under the Unemployment Insurance Act. The firm pleaded guilty.

Gordon Hardwood, speaking for the company, said the two employees concerned after leaving the firm's employ went to work immediately for an associated company out of town.


CLEAR-OUT SALE
MANY AT COST
TELMAC
NO MONEY DOWN

London, Manchester, Barcelona, Madrid, Copenhagen, Brussels, Dusseldorf, Vienna
TORONTO — VANCOUVER
NOW IN VICTORIA



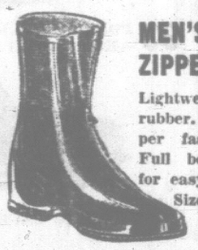
Fich Institute of Data Processing
The oldest private school in Canada training in
COMPUTER AND KEYPUNCH
invites you to enquire today, six-week day training in
COMPUTER PROGRAMMING
COMMENCES IN VICTORIA—NOV.
FREE HOUR-LONG APTITUDE TEST
given by appointment, to help determine your suitability to enter this career training.
PHONE 388-6023 OFFICE HOURS
Fich Institute of Data Processing
2020 DOUGLAS STREET, VICTORIA

YOU CAN BET YOUR BOOTS
SPENCER'S SELL FOR LESS!



MEN'S SAFETY-TOE RUBBER BOOTS
9-eyelet better quality boots with full safety toe, steel shank, thick foam insulation, heavy bar style soles solid heels, olive green. Sizes 8 to 12 ..... 6.75
Spencer's Shoe Dept.

MEN'S STRETCH RUBBERS
First grade quality, low over style. Stretch for snug fit. Black. Sizes S.M.L., XL ..... 1.39
Spencer's Shoe Dept.



MEN'S RUBBER KNEE BOOTS
Good quality, black rubber with good-wearing, diamond-tread soles. Cotton lining. Sizes 6 to 12 ..... 2.95
Spencer's Shoe Dept.

MEN'S 10-INCH ZIPPER O'SHOES
Lightweight, flexible, shiny black rubber. Cotton drill lining, full zipper fastening, reinforced heels. Full bellows tongue for easy on-and-off. Sizes 6 to 11 ..... 4.45
Spencer's Shoe Dept.

FACTORY-NEW, NAVY-STYLE PARKA RAIN SUITS
Strong rayon material coated with pure rubber. Main seams sewn, vulcanized and taped. Guaranteed waterproof. Top has full zipper opening, pants have bib front and braces. Your choice of khaki or yellow. All sizes, including extra large ..... 5.49
Spencer's Men's Dept., Main Floor



NEOPRENE-COATED INDUSTRIAL JACKETS OR BIB-STYLE PANTS
A quality work garment that's made to take it! 100% neoprene water-proofing by Dominion Rubber.
Comes in sizes S.M.L. and XL. Economy priced at, 6.95 per garment
Not exactly as illustrated
Spencer's Men's Dept., Main Floor

SPENCER'S
Retail Distributors for
"Monsoon" Rainwear
"Black Diamond" Industrial Clothing
"Snyders" Neoprene Suits
"Towers Tuf Cote" Clothing
"Pioneer" Bone Dry Clothing
"Caribou" Bone Dry Clothing
All famous name brand water-proof clothing selling at competitive prices!

Lightweight Plastic Rain Coats
Ideal for keeping in car or office for emergency use, very compact for easy storage. Smoke grey plastic with dome fasteners. Sizes S.M. and L. Only
Spencer's Men's Dept., Main Floor

Blaze Orange Rain Parkas
Bright, bright fluorescent orange for safety on the job or in the woods. Vinyl-coated waterproof plastic with full zipper opening, drawstring waist and hood and elastic cuffs. In sizes M. L. and Ex.L.
3.89



CIVIC PARKING TICKETS VALIDATED

SPENCER'S
SERVING VICTORIA SINCE 1922
1420 Douglas — 1110 Government

PUT HOT SALES NEWS RIGHT ON THE LINE
WITH
DIRECT-Contact
HIGH-Powered
LOW-Cost
Classified
ADS!

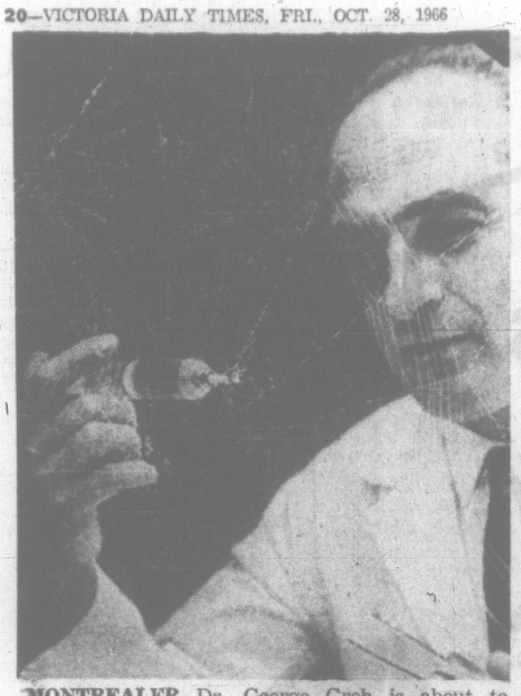



CALL
386-2121

ASK FOR THE CLASSIFIED ADVERTISING DEPARTMENT

For fast action on buying, selling, renting, hiring, ANYTHING YOU CAN NAME . . . rely on Classified Advertising, the people's market place. Thousands of Victorians make regular use of this handy service which is AS NEAR AS YOUR PHONE! GIVE IT A TRY!

VICTORIA DAILY TIMES



**MONTREALER** Dr. George Groh is about to administer morphine to a spider during an experiment designed to find the long-term effects of drugs used in the treatment of mental illness. The spider, which can spin a web in 20 minutes, will take three hours when he's hopped up. (CP photo.)

# He Directed Slaughter Of 120,000

## Fugitive Nazi MD Fights Extradition

ACCRA, Ghana (UPI)—Accused Nazi war criminal Dr. Horst Schumann said Wednesday up to 120,000 Jews were killed in two Nazi death camps under his supervision.

Schumann told a Ghana appeals court his duty as medical officer at camps in Berlin and Munsinger was to suprevise mass gassings to make room for "incoming" wounded soldiers.

Schumann is in court appealing a West German order for his extradition as a war criminal issued by the office of Frankfurt chief prosecutor Fritz Bauer.

Schumann, who found postwar refuge in Ghana under the regime of now-deposed President Kwame Nkrumah, told the court his acts were performed under witten instructions from Adolf Hitler's chancellory.

**FACED DEATH**

If he disobeyed, he said, he would have been court-martialled. Anyone who disobeyed or opposed Nazi instructions faced certain death or brutal torture as punishment, Schumann said.

The former Nazi doctor said it was also the Hitler government's political goal to kill all mentally unbalanced persons.

# 'Little Willie' Gets $20,000 From Arden

NEW YORK (AP)—The will of Elizabeth Arden showed Thursday the international beauty expert had parlayed a keen business ability and a $600 investment in cosmetics formulas into a fortune estimated at between $30 million and $40 million.

In her will filed for probate, the Woodbridge, Ont., native left $1,500,000 to be distributed among employees with more than 10 years service in London, Paris, New York, Chicago, San Francisco, Boston, Washington and Los Angeles.

The will, under her legal name of Elizabeth Nightingale Graham, was drawn up last year. She died at 81 last Oct. 18.

In the 24-page document, Miss Arden left $8,500,000 in 37 individual bequests—one a $20,000 gift to "the hairdresser in my London salon known to me by her nickname Little Willie."

The hairdresser was identified as Doris Williams.

# 'Wife Begged Me To End Her Life'

CHICAGO (UPI)—A public defender was appointed Wednesday for an 84-year-old retired mailman who killed his ailing wife because she pleaded with him to "put her out of her misery."

William Reinecke was arrested and charged with murder after he called police and told them he had strangled his wife, Marie, 78.

"She had been sick for a long time," he said. "She had been begging me for months to put her out of her misery."

Reinecke and his wife, who had been married for more than 50 years, lived alone. She believed she had cancer and was tormented by pain, Reinecke said.

He said he accompanied his wife to several doctors who assured her she was not suffering from cancer, but "they failed to convince her."

Reinecke said he was convinced that she was in pain "almost all time" for the past six months and that she had begged him to kill her.

"She just kept begging me, begging me," he told police.

Reinecke said they decided to die together and that he fashioned two nooses out of lengths of rope. Two chairs were placed beneath the ropes, he said.

He could not bring himself to commit suicide, he said, and so that plan was abandoned.


**FAMILY COMMUNION**
**Christ Church Cathedral**
**Every Sunday at 9:30 a.m.**
**Hymns and Instruction**
**COME WITH YOUR CHILDREN**


# Studebaker 'Killing' Criticized by Dief

OTTAWA (CP) — Opposition Leader Diefenbaker said Thursday in the Commons that Canadian Studebaker made a "killing" in a deal with Volkswagen at the expense of Canadian taxpayers.

He said it was "wrong and unjustifiable" that Studebaker was permitted by the government to import 10,000 Volkswagen cars duty-free and sell them back to Volkswagen for sale at the full price in this country.

The transaction had lost jobs for Canadians in Canada.

Mr. Diefenbaker made his Commons remarks after Revenue Minister Benson said Studebaker was entitled under terms of the Canada-U.S. auto-agreement to import the Volkswagens free of the 17-per-cent duty.

The Opposition leader said Mr. Benson had the "colossal effrontery" to say that the deal had been good for Canada.

Mr. Benson tabled the Dec. 4, 1964, letter from his department to Studebaker Canada Ltd.—copy to Volkswagen Canada Ltd.—saying that Studebaker was entitled to import the cars duty-free.

Under the auto pact, a Canadian car manufacturer is entitled to import foreign cars duty-free by the same amount by which it increases production in Canada.

Mr. Benson said Studebaker claimed to have increased its Canadian production at its Hamilton plant before it went out of business.

The company could not import American Studebakers because the U.S. parent company had folded. It therefore asked to import Volkswagens.


**CLEAR-OUT SALE**
MANY AT COST
**TELMAC**
NO MONEY DOWN

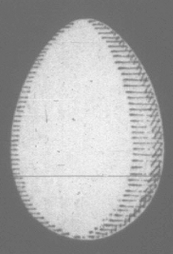


## New Home Recipe Reducing Plan

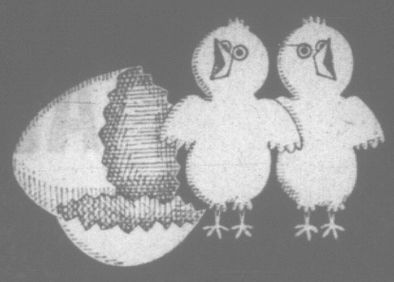
It's simple how quickly one may lose pounds of unsightly fat right in your own home. Make this home recipe yourself. It's easy, no trouble at all and costs little. Just go to your drug store and ask for four ounces of Naran Concentrate. Pour this into a pint bottle and add enough grapefruit juice to fill the bottle. Take two tablespoons full a day as needed and follow the Naran Plan.

If your first purchase does not show you a simple easy way to lose bulky fat and help regain slender more graceful curves; if reducible pounds and inches of excess fat don't disappear from neck, chin, arms, abdomen, hips, calves and ankles just return the empty bottle for your money back. Follow this easy way endorsed by many who have tried this plan and help bring back alluring curves and graceful slenderness. Note how quickly bloat disappears—how much better you feel. More alive, youthful appearing and active.





**double your money with Canada Savings Bonds Centennial Series**



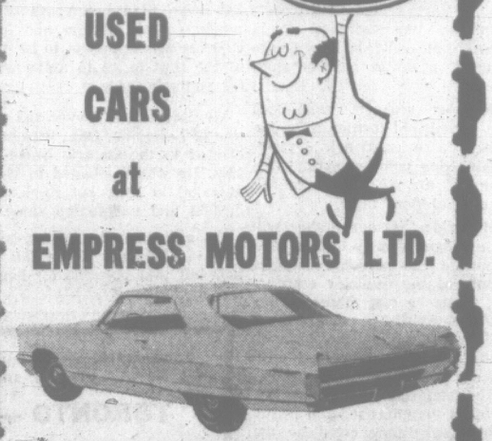
BUY YOURS RIGHT AWAY

C-16



**TOP SELECTION of USED CARS at EMPRESS MOTORS LTD.**

GOODWILL



**66** PONTIAC PARISIENNE SPORTS COUPE—V8, automatic, radio, power steering, brakes, plum ..... $3595



**66** PONTIAC GRANDE PARISIENNE SPORT COUPE—V8, automatic, radio, power steering, brakes, bucket seats, console shift, red ..... $3895



**66** CHEVROLET IMPALA SPORTS COUPE—V8, automatic, radio, power steering, brakes, bucket seats, console shift, red ..... $3595



**65** OLDSMOBILE F85 TUDOR HARD-TOP—Automatic, radio, green ..... $2695



**64** CHEVY II NOVA SEDAN—Automatic, power steering, beige ..... $1995



**59** OLDS SEDAN—Automatic, power steering. Brown ..... $1195



**63** PONTIAC LAURENTIAN SEDAN—Radio, red ..... $2095



**62** PONTIAC LAURENTIAN SEDAN—Blue ..... $1695



**61** PONTIAC SEDAN—Radio, blue ..... $1395



**59** PONTIAC SEDAN—Automatic, radio, coral ..... $770



**57** PONTIAC SEDAN—Blue ..... $650



**61** BUICK "LESABRE" CONVERTIBLE—Automatic, radio, power steering, blue ..... $1995



**61** FALCON SEDAN—Radio, turquoise. $1095

**50-50 30-DAY GUARANTEE**
**30-DAY EXCHANGE**
**Free Life Insurance in GMAC Contract**
**No Time Payment Till December**
**Balance of Warranty on '65 and '66 Models**
**For a Good Deal and a Good Deal More**

Empress Motors

900 Fort St., through to View 382-7121



# Woodward's

**Don't Laugh When You See Little Nothing Cantrece**

You just might laugh when you first look at the Little Nothing. It's such a funny looking stocking, all crinkly and crepey. But wait till you stretch it on. Suddenly it's all fit, the kind that just never gives up! And that fantastic fit is available in a whole range of stocking styles. Mesh, plain stitch, even a daring nude heel. All with that soft matte finish. And just for

**1.75 pair** Woodward's Hosiery, Main Floor






**17-Jewel Watches by ELGIN**

A small price to pay for these handsome watches that are noted for dependability and long service. 17-jewel movements, yellow and white metal cases. Shock resistant. Two styles:

- **Ladies' "Starlite"** . . . with durable nylon cord bracelet.
- **Men's "Sportsman"** . . . with leather strap. Water resistant.

Price, each **24.95**

Woodward's Watch Repair, Main Floor



**3-Day SPECIAL on WATCH REPAIRS!**

Bring your watch for cleaning and checking during this Special offer! All repairs are electronically timed and fully guaranteed.

**Cleaning and Overhauling**
A WOODWARD SPECIAL **4.95**
Special type, self-winding and calendar watches, at extra cost.

**Unbreakable Mainspring**
A WOODWARD SPECIAL **3.75**
Woodward's also do expert repairs to clocks, jewelry, sizing rings, restringing necklaces, and engraving.

Woodward's Watch Repair, Main Floor

## Open Stock Bedroom Furniture

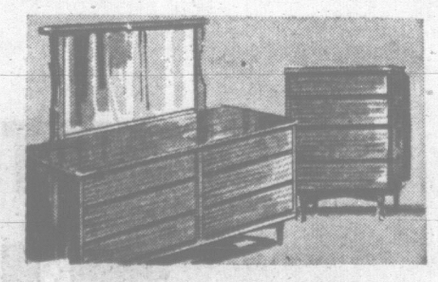
Have a complete bedroom ensemble or choose it piece by piece from this exciting group at SALE PRICES!



Styled in the appealing simplicity of Danish modern with walnut finish

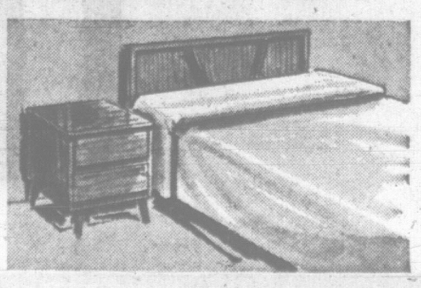
All feature arborite textured tops, dovetail drawers front and back, with three-point centre-guided drawer suspension. Dura frame construction, solid mahogany drawer sides. Off-the-floor styling.

**TRIPLE DRESSER**—60" spacious compact, tilting framed mirror, copper-backed for lasting service. Nine drawers. Sale Price ..... **99.88**



**5-drawer Chiffonier** — Roomy unit with five deep drawers; 32" wide, 44" high. Sale Price ..... **68.88**

**Double Dresser**—Six drawers, 48" wide, with tilting frame mirror, copper-backed. Sale Price ..... **89.88**



**4-drawer Chiffonier**—32" wide. Sale Price ... **59.88**

**Night Stand**—2-drawer style. Sale Price ..... **32.88**

**Panel Bed** — 4'6" wide with open panel headboard. Sale Price ..... **39.88**

Woodward's Furniture, Second Floor

# Eternity Was 20 Minutes for Parents of Tot Buried Under Grain

FALHER, Alta. (CP)—How long is 20 minutes? To the Labrecque family it's an eternity.

About four weeks ago, just after his fourth birthday, Eugene Labrecque was believed dead after lying buried 20 minutes under 140 bushels of barley at the bottom of a hopper on the family farm 70 miles northeast of Grande Prairie.

Mr. Labrecque told about the incident Thursday and of the frustrating rescue efforts.

The family had been in the field all day harvesting the barley crop. There were Mr. and Mrs. Alphonse Labrecque, their eldest son, Denis, Eugene, and Reynold Lessard, the hired hand.

Eugene was playing in the grain in the hopper. The barley flowed out the bottom into a machine that took it to a dryer.

"All of a sudden the grain wasn't flowing freely," Mrs. Labrecque said. "About the same time we missed Eugene.

"We were searching for him when I noticed something red lodged against the opening at the bottom of the hopper. It was Eugene's pant leg."

Denis and Reynold started digging with scoop shovels but the grain flowed into the hole as they dug.

"We had to do something else. So Alphonse started a truck. It was filled with grain. He rammed the hopper trying to tip it over. It did not move."

Finally Alphonse, Reynold and Denis were able to tip the hopper on its side.

The grain spilled out. Reynold was first inside the hopper.

Eugene was lying stretched out, his hands above his head.

"They took him out," Mrs. Labrecque said. "He wasn't breathing. We couldn't feel a heartbeat. I knew he was dead. His forehead was cold and his lips were blue. Eugene must have been down inside that hopper for 20 minutes. I'd given up hope."

But Denis hadn't. He clawed the barley from Eugene's open mouth and started applying mouth-to-mouth resuscitation.

Denis worked over his brother about seven minutes while Reynold went for a doctor.

Finally Eugene showed signs of life. He started gasping, screaming and clawing at the air.

Dr. C. Campbell-Fowler arrived with Reynold and Eugene was taken six miles to hospital in Falher.

But the hospital did not have an instrument for clearing the boy's lungs. The only choice was to drive to Edmonton, 210 miles southeast of Falher. It was too dark for an aircraft to land.

Eugene was given a sedative and the Labrecques started toward Edmonton in a car.

They'd gone only 50 miles when an RCMP patrol stopped the speeding car. When the constable learned of the emergency he escorted them to Edmonton.

At hospital in Edmonton, doctors removed barley from Eugene's lungs and placed him in an oxygen tent.

Three days later he went home. He's okay now and, his mother said, doesn't seem to remember the accident.


You Can Buy a Brand New

'67 Austin '1100'

For Only

19.95 Down and 19.95 Week

ONLY

From

PLIMLEY

1010 Yates 382-9121






MONTH-END SPECIALS

BLUEBERRIES—3 and 4 years old. SPECIAL, each ..... $2

BLUE SPRUCE—Up to 2 ft. Each ..... $5

NORWAY SPRUCE—18 to 24 in. Each ..... $1.50

SMOKE TREES—3 ft. Each ..... $2.25

LOMBARDY POPLARS—8 ft. trees. Each ..... $2.50

WEST SAANICH NURSERY

4890 WEST SAANICH ROAD

GR 9-5292 — OPEN SUNDAYS



Smile every time you serve

EMU

MEDIUM SHERRY

So right for every occasion

Proudly IMPORTED from Australia

This advertisement is not published or displayed by the Liquor Control Board or by the Government of British Columbia.



The Corporation of the District of Saanich

ZONING BY-LAW

NOTICE OF PUBLIC HEARING

NOTICE is hereby given that all persons who deem themselves affected by the following proposed by-laws will be afforded an opportunity to be heard before the Municipal Council on the matters contained therein at a Public Hearing to be held in the Council Chamber, Municipal Hall, 770 Vernon Avenue, on WEDNESDAY, November 2nd, 1966, commencing at 7:30 p.m.

(a) "Zoning By-law, 1962, Amendment By-Law, 1966, No. 43"—to rezone Parcel A of Sections 131 and 132, Lake District and the Westerly 97.5 acres of Section 133, Lake District, end of Meadowbrook Road, for commercial recreation use (resumption of Public Hearing adjourned on August 8th, 1966).

(b) "Zoning By-law, 1962, Amendment By-law, 1966, No. 52"—to rezone Lot 94, Plan 51 and Lots 1, 2, and 3, Plan 10819, all in Section 7, Victoria District, northeast corner of Arderier Road and Whittier Avenue, for warehouse and retail uses.

(c) "Zoning By-law, 1962 Amendment By-law, 1966, No. 53"—to rezone Part of Parcel A of Part of the South ½ of Section 94, Lake District, 3375 West Saanich Road, for residential treatment centre for emotionally disturbed and brain damaged children use.

(d) "Zoning By-law, 1962, Amendment By-law, 1966, No. 54"—to rezone Lot 3, Block E, Section 11, Victoria District, Plan 1284, immediately west of 2 Gorge Road, West, for Venetian arts and crafts use.

(e) "Zoning By-law, 1962, Amendment By-law, 1966, No. 55"—to rezone Lot 4, Section 64, Victoria District, Plan 7080, immediately west of 1020 McKenzie Avenue, to Zone Area H-4 (General Commercial).

(f) "Zoning By-law, 1962, Amendment By-law, 1966, No. 56"—to rezone the Northeasterly Part of Lot 1, Sections 94 and 95, Victoria District, Plan 11777, north side of Torquay Drive just east of Shelbourne Street, (adjoining Kee's Food Market), to Zone Area H-1 (Limited Commercial).

A copy of the proposed by-laws may be inspected at the Municipal Hall, 770 Vernon Avenue, between the hours of nine o'clock a.m. and twelve o'clock noon and one o'clock p.m. and five o'clock p.m. on any weekday except Saturday or Statutory holidays.

G. HAYWARD, Municipal Clerk.



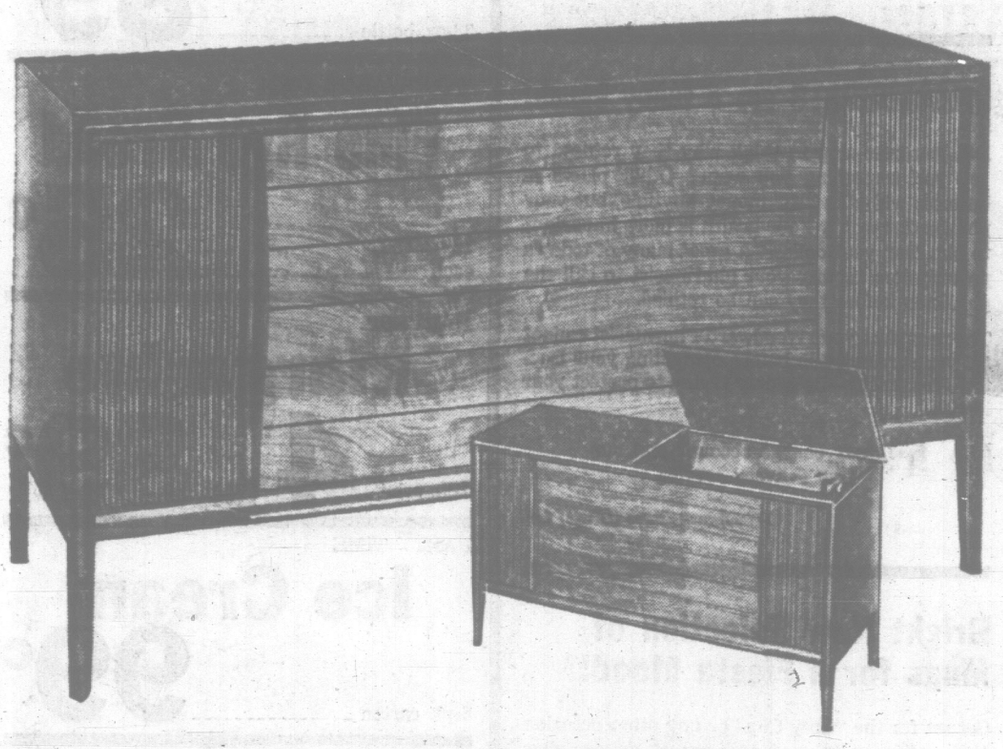
Use Newspaper Advertising . . . FOR MASS RESPONSE!



Woodward's

Two Great Names, for lasting Service and Satisfaction

A Woodward's Exclusive RCA Model



RCA Victor Stereo . . . for a world of pleasure!

Treat yourself to the beauty and superior sound of this RCA Victor Stereo . . . and get the finest reproduction from records and radio. A Woodward's exclusive model with:

- Fully transistorized AM/FM radio with multiplex.
- Six-speaker sound system.
- Garrard "3,000" record changer.
- Attractive sliding doors.
- Generous space for record storage.
- Rich walnut finish cabinet.

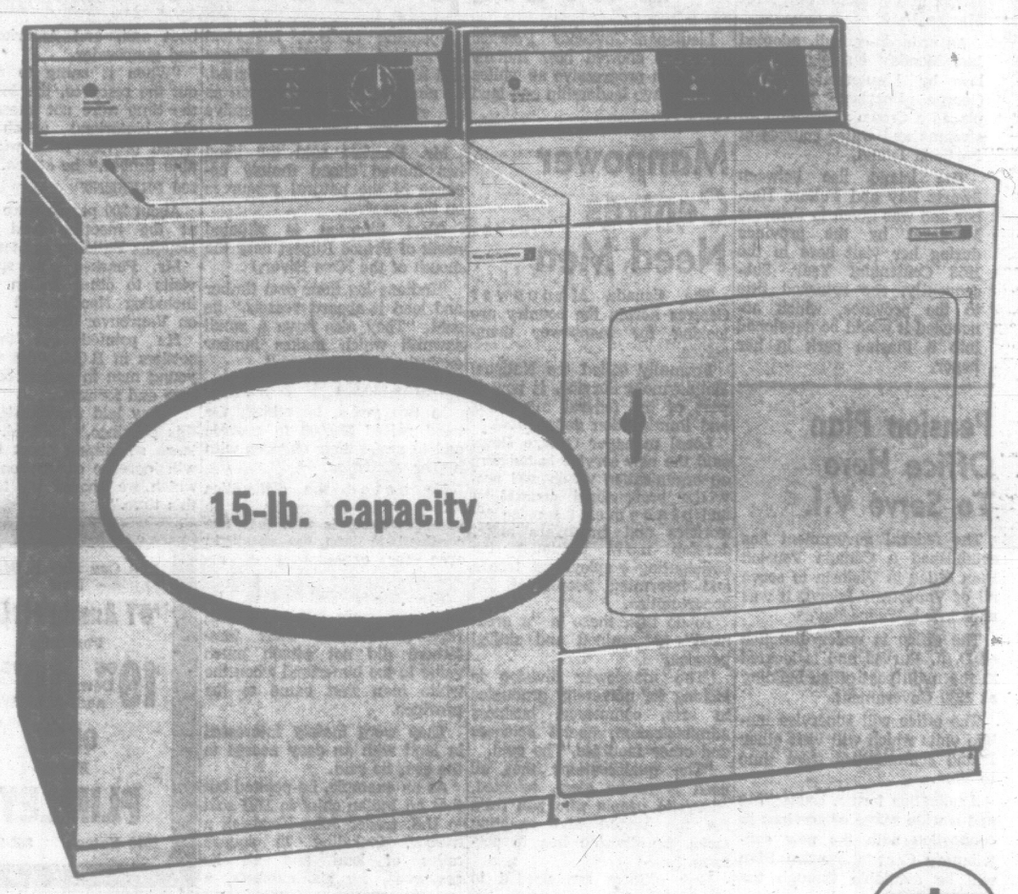
PRICE ..... 399.95

No Down Payment—Terms 20.00 Monthly

Woodward's Offer Only Famous Name Brand Appliances

Philips, Admiral, RCA, Philco

- Proven Quality and Reliability
- Parts and Service Readily Available
- Latest Advancements in Design and Engineering
- Better Re-sale or Trade-in Values
- Backed by Manufacturer and Woodward's




Live leisurely! Invest in a "WESTINGHOUSE" Washer!

Let "Westinghouse" do it . . . while YOU take it easy on washdays! The automatic washer launders everything from delicates to dungarees, safely and thoroughly, and is designed with special combinations of temperatures and cycles for permanent press fabrics. Other features:

- 3-position water saver
- Exclusive double washing action
- Porcelain tub

Price ..... 369.95

Trade-in ..... 90.00

YOU PAY ONLY 279.95

No Down Payment — Terms 14.00 Monthly

Woodward's Major Appliances, Second Floor

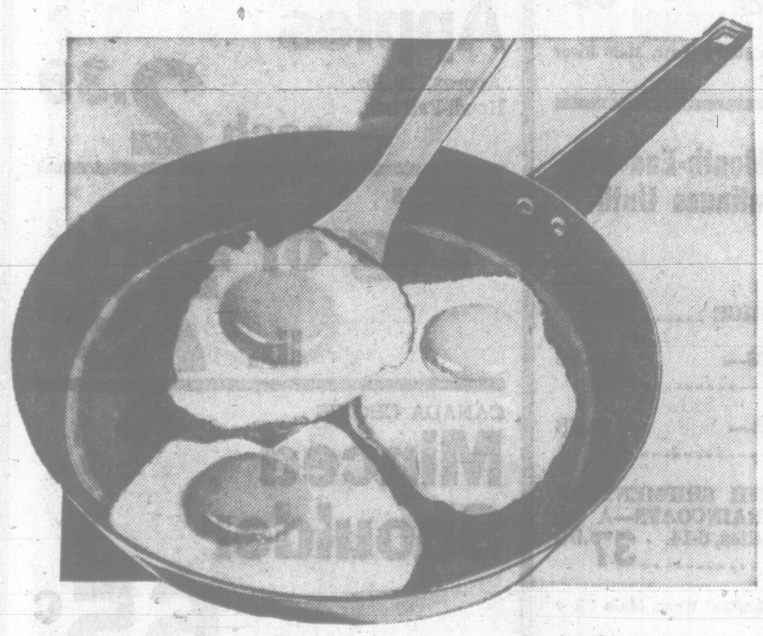


Heavy Duty Transmission
That will stand up for years of service.



Colour Keyed Load Markers
For correct water level settings for loads of various capacity.

Washing Action
Thorough though gentle double washing action.



10" Teflon Frypan

Cook the greaseless way with this double-coated non-stick pan. You can cut down on calories and avoid greasy foods. Sale Price ..... 2.66

Nylon Spatula

To use with Teflon cookware. Special value! Sale Price ..... 44¢

Sale! Supreme "Teflon" Non-Stick Cookware

Phone! Write! Shop in Person!



Teflon Saucepans

Top quality, coated with DuPont non-stick Teflon. Sale Price—

1-quart ..... 3.66

2-quart ..... 4.66

3-quart ..... 5.66

12 Cup Teflon Muffin Pan

Large-size cups, non-stick convenience. Sale Price ..... 2.66

TEFLON COOKIE SHEET

Big 15"x10¾" with DuPont's non-stick finish. Sale Price ..... 2.39

Teflon Square Cake Pan

Right size for all standard mixes. Supreme quality. Sale Price ..... 2.19

WINNERS OF THE Italia Romantica Colouring Contest

are as follows:

Age 4-6 Years

1. Rose-Marie Cervin
2. Jamie Bowes
3. Bruce Peppard

Age 7-9 Years

1. Carman Annis
2. Marjorie Reid
3. Betty Ann Drew

Age 10-12 Years

1. Wendy Faulk
2. Gordon Hoskins
3. Robin Lindsay

Woodward's Mayfair Phone 386-3322, Outside Victoria, Zenith 6544 (Toll Free). Store hours: 9:30 a.m. to 6 p.m. Evening shopping Thursdays and Fridays 'till 9. Closed Mondays.



**STRINGING TOGETHER** hopes for needy children overseas, and cans for Victoria youngsters to collect money for them, are Jaycee-Ettes (from left) Mrs. Jack Fraser, president; Mrs. Jack Howes and Mrs. Jack Schaddelee. Cans for Save the Children Fund will be carried by 3,000 local and Up-Island youngsters when Halloween trick - or - treating, and all through next week. Costumed kiddies, many with cans slung round their necks, adopt project through their Sunday schools. But anyone may collect for cause by contacting Save the Children Fund representative Mrs. Gertrude McGill, 3441 Mayfair Drive, EV 4-4803. Goal of this year's Halloween collection is $5,000. (Times photo.)

*TRUSTEE ELECTIONS*

## $2.4 Million Referendum Soon at Sooke

School trustee elections and voting on a $2,405,940 referendum for Sooke School district will be held Dec. 10.

Sooke school board chose the second Saturday in December to put both matters to the voters, at a meeting Tuesday.

Three school board seats will be filled in the election. Ending their terms of office are trustees J. E. Pearson in the Milnes Landing zone, and Dr. H. J. Portelance and Mrs. Isobel Reader in the Belmont zone.

Nominations will be open Nov. 28.

Sooke board chairman John Bartanus has noted district principals are asking a 129 per cent increase in their principals' allowance only, not in basic salary, in current teacher salary negotiations in the district.

Salary increase asked is about 16 per cent.

*RESERVES PLACED ON ISLAND*

The provincial cabinet has taken another step towards development of Portland Island into Princess Margaret Marine Park.

An order-in-council, adopted last Monday but signed into law by Lieutenant-Governor George Pearkes Thursday, placed a Crown reserve on all streams and water-courses of Portland Island.

The island lies between Swartz Bay and Fulford Harbor and was given to Princess Margaret by the province during her visit here in the 1958 Centennial Year. Subsequently, she returned title to the province, which announced it would be developed into a marine park in her honor.

## Pension Plan Office Here To Serve V.I.

The federal government has established a Canada Pension Plan office in Victoria to serve all of Vancouver Island, it was announced Wednesday.

The office is under direction of D. J. Purves and is located in the main post office building at 1230 Government.

The office will supervise mobile units which will visit other Island communities from time to time.

Application forms, counselling and a wide range of services in connection with the new contributory Canada Pension Plan will be available through the office.

## $150 Cash Taken In Safe Theft At Carpetorium

About $150 in cash was stolen from a safe at Carpetorium Ltd., 1210 Wharf St., overnight Tuesday.

City police said a window in the front door of the building was smashed to gain entry.

The locked safe had been opened using the combination. A number of people knew the numbers in the combination, officers said.

## Moose Pancake Feed Open to Public

Members of the Victoria Moose Lodge will hold a pancake brunch from 10 a.m. to 1 p.m. Sunday at the Moose Hall, 512 Fort. The public in invited.

*PORT SIMPSON PRECEDENT*

# Pearkes Urges Indians Develop Reserve Land

Lieutenant-Governor Pearkes Thursday showed how Indians can be as progressive as whites if they have leadership and land resources.

Speaking to B.C. Historical Association on Indian villages and historic sites he has visited, he singled out Port Simpson as an example of a progressive and modern Indian village.

Mr. Pearkes said the band has moved ahead mainly because of the natural resources on the reserve.

(Port Simpson is situated north of Prince Rupert near the mouth of the Nass River.)

"Indians log their own timber and load it aboard vessels," he said. "They also have a small sawmill which makes lumber exclusively for Indians."

**RAISED $20,000**

In two years, he added, the band raised $20,000 to provide and to assist their children with higher education.

He noted the difficulties facing other Indians living on reserves today is that they are confined to land too small in area for exploitation of resources.

The bands and tribes, he explained, were left with small reserves because their forefathers did not attach much value to the hinterland when the white man first came to the province.

They were mainly interested in land with an easy access to the sea, he said.

As an example, he pointed out that an Indian chief in 1791 sold to U.S. trader John Kendrick a harbor, including 15 square miles of land and all its resources, for six muskets, a boat sail, and American flag and gunpowder.

"When it came to marking out the reserves, the Indians of the time were not interested in the hinterland which today would provide them with valuable timber," he stated.

**200 PRESENT**

About 200 people were present at the meeting held in the Douglas Building cafeteria.

Mr. Pearkes also spoke on visits to other Indian villages including Nootka and Ahousat on Vancouver Island.

He pointed out the first settlers in B.C. were vigorous young men in search of adventure and fortune.

"They laid the foundations of this province," he said. "If we learn something about them, it will increase our national pride which we should try to do at this time."

## Manpower Centres Need Men

The Canada Manpower Centres across the country are looking for manpower themselves.

Formally called the National Employment Service, it now is part of the federal manpower and immigration department.

Local manager George Bevis said the new service is building an organization which will provide professional counselling and placement service for workers and employers alike, develop new techiques for anticipating employment trends and informing people of job opportunities.

To do this, there is "a great need" for trained and skilled persons.

"The manpower division is looking for university graduates in arts, commerce, business administration, social sciences and other faculties," he said.

"The qualifications that all need is to be alert, talented, energetic people who will train for the varied and exacting tasks the division has to perform."

New officers are needed in almost all of the more than 200 manpower offices across the country.

Mr. Bevis said maximum salaries range to about $15,000.

## High Voltage Victim Improves In Hospital Here

A man severely burned when his metal ladder touched a power line Wednesday is reported in good condition at St. Joseph's Hospital today.

Gordon Skogstad, 515 Selkirk, suffered burns to his hands and feet when the ladder he and his partner were moving touched the line beside the Carlyle Apartments in the 300 block Oswego.

Skogstad and William Dingley, 651 Fairways, had just finished installing a downspout on the apartment building.

Dingley was released after treatment at hospital for shock.


You Can Buy a Brand New
'67 Austin '1100'
For Only
19.95 Down and 19.95 Week
ONLY
From
PLIMLEY
1010 Yates 382-9121



*An interesting Gin to try*

WISER'S
*International Dry Gin*

This advertisement is not published or displayed by the Liquor Control Board or by the Government of British Columbia.



# SOLID!

**"as the proverbial rock," states Road Test magazine in a recent article!**

The quality-built, 4-door Datsun Sedan is fun sized! A breeze to drive and park! Solidly built with unitized body and frame and powered big for long-distance cruising. All the performance and economy features that add up to a 100,000 (s) miles of carefree driving! One low delivered price includes: fully synchronized transmission, bucket seats, seat belts, carpeting, padded dash, battery-saving alternator, 12-volt electrical system, heater, defrosters, whitewall tires, factory undercoating, waterproof ignition, etc. etc.



*YOUR SMILING DATSUN DEALER WANTS YOU TO TEST IT!*

**DATSUN** AT DAVID MOTORS LTD

1101 YATES at COOK "Growing With Victoria" EV 6-6168

Aldergrove Automotive Ltd., Aldergrove, B.C.—Bill's Motor-In Ltd., Nelson, B.C.—Bridge Motors Ltd., North Kamloops, B.C.—Central Car Sales, Nanaimo, B.C.—Cedar Motors Ltd., Richmond, B.C.—Central Island Imports, Chemainus, B.C.—Creston Texaco Service, Creston, B.C.—Dayid Motors Ltd., Victoria, B.C.—Dezall's Garage Co., Cranbrook, B.C.—Doug's Automotive, New Westminster, B.C.—Evans Motors Ltd., Duncan, B.C.—Foreign Car Centre (1966), Williams Lake, B.C.—Hammond Ltd., Vancouver, B.C.—Hay's Cove B-A Service, Prince Rupert, B.C.—Imperial Datsun Sales, Prince George, B.C.—Junction Car Sales Ltd., Kelowna, B.C.—L. & L. Motors Ltd., Salmon Arm, B.C.—Lionel Coulter Ltd., Golden, B.C.—Mecham Sales & Service, Bella Coola, B.C.—Moryson Datsun Sales, Haney, B.C.—Peter Vogt Auto Supply, Quesnel, B.C.—Pioneer Auto Sales, Chilliwack, B.C.—Ron's Chevron Service, Abbotsford, B.C.—Rotary Motors Ltd., Vancouver, B.C.—Robbie's Automotive Specialist, Penticton, B.C.—Retmer's Auto Service, Vanderhoof, B.C.—Village Service, Royston, B.C.—White Spot Service Ltd., Vancouver, B.C.



# Woodward's MAYFAIR

# WEEKEND FEATURES

## 36" RAYON CHIFFON VELVET

Velvets have never been so much in demand before—so delightful to wear. A must for the upcoming festive season, for afternoon and evening wear. Imported 100% rayon in the richest of colours: red, royal, brown, kelly, forest green, wine, black. Yard ---------- 1.88

Woodward's Fabrics, Second Floor

## TEEN FLATS

In assorted colours and leathers. Clearances from in stock, popular lines. Broken sizes. SALE PRICE, pair ---------- 4.99

## LADIES' RUBBER WATERPROOF FOOTWEAR

Ankle height. Front zipper over the foot boot. Fur cuff top. Broken lines and sizes. SALE PRICE, pair ---------- 5.99

Woodward's Shoes, Main Floor

## PHARMACISTS are a funny bunch!

Did you ever stop to think why they refused to sell you something you want? Other places of business will take your money anytime, but your pharmacist won't. Your health is more important to him than your dollars. A great many of today's prescriptions require your pharmacist to call the physician before they can be refilled.

The next time your Woodward Pharmacist cannot fill your prescription before contacting your Doctor—remember—he is only trying to protect your health.

Use your charge account and our free delivery service

Woodward Stores (Drugs) Ltd.

## Bright New Selection of Mugs for a Fiesta Mood!

Get set for the "Grey Cup" or any other occasion that calls for relaxed and casual entertaining. Many new attractive colours and sizes. Prices from ---------- 39¢ to 1.50

Woodward's China, Main Floor

## Clearance of Imported Raincoats

Made of Acrylic fibre, continental styling, made in Belgium. Sizes 42-44. SALE PRICE ---------- 34.88

Woodward's Men's Wear, Main Floor

## Halloween Wigs

Flame-retardant fibre hair in black, grey, red and blonde. SALE PRICE ---------- 39¢

Woodward's Men's Wear, Main Floor

## Woodward's Great Month-End Sale of Ladies' Coats Continues Until Saturday

FUR TRIM COATS— Mink or fox trim. SALE PRICE ---------- 96.00

ZIP-IN LINED RAINCOATS— SALE PRICE ---------- 26.88

COTTON SUEDE JACKETS— SALE PRICE ---------- 15.88

JUST ARRIVED—A FRESH SHIPMENT OF LADIES' LONDON FOG RAINCOATS—A full size range— Misses, 8-18; petites, 6-14. SALE PRICE ---------- 37.50

Woodward's, Ladies' Wear, Main Floor

Woodward's Mayfair Phone 386-3322, Outside Victoria, Zenith 6544 (Toll Free). Store hours: 9:30 a.m. to 6 p.m.
Evening shopping Thursdays and Fridays 'til 9.
Closed Mondays.



# FOOD SPECIALS

While shopping Woodward's Food Floor . . . you can ALWAYS find NON-ADVERTISED SPECIALS as well as EVERYDAY LOW PRICES!

O.P. WAFER
**Sandwich Biscuits**
Individually wrapped. Ideal for shell-outs. Box of 48 ---------- 1.55

LIBBY'S DEEP BROWN
**Beans with Pork**
48-oz. tin ---- 2 for 89¢

NABOB
**Coffee**
Regular grind, 2-lb. bag ---------- 1.55

FOR COOKING
**Mazola Oil**
32-oz. bottle ---------- 89¢

WOODWARD'S OWN
**Fine Rye Bread**
16-oz. loaf, each ---------- 25¢

HARVEST
**Margarine**
1-lb. print -- 4 for 89¢

PARTY TIME
**Ice Cream**
6-pt. carton ---------- 99¢

CANADA CHOICE
**Minced Beef**
lb. 53¢

MEXICAN
**Peanuts**
In the shell. Fresh roasted. 3 lbs. 1.00

OKANAGAN RED
**McIntosh Apples**
Approx. 18 lbs. Handi-Pak box, each 2.39

BONELESS
**Leg of Pork**
lb. 79¢

CANADA CHOICE
**Minced Shoulder**
lb. 65¢

Prices Effective October 28, 29
Personal Shopping Only
We Reserve the Right to Limit Quantities

# Women

Women's Editor — Pat Dufour



Mr. and Mrs. Freeman F. King—celebrating their golden wedding anniversary today.

## Popular Local Couple Wed 50 Years Today

It's a very special day for well-known Victorians Mr. and Mrs. Freeman F. (Skipper) King, 541 McKenzie Avenue. Fifty years ago today, the couple was married in St. Saviour's Church, Folkestone, Hunt, England, by Rev. A. E. Day.

Mr. and Mrs. King came to Canada in 1918 to settle in the prairies, and moved to the west coast in 1924 to live in Sidney. They have made their home in Saanich since 1944.

Mr. King is well-known for his work with the Victoria Natural History Society, of which he is a past president. Presently, he's chairman of the junior branch.

Recently, the Girl Guides Association of Canada honored Mrs. King by presenting her with a life membership; she's served the organization in various capacities for 43 years. Mrs. King has just retired as district commissioner for Saanich and several weeks ago was presented with a gold thanks badge by the district Brownies in recognition of her service.

The couple, celebrating their anniversary quietly at home, has three daughters; Mrs. R. W. Prette (Grace) of Ottawa; Mrs. O. Kolke (Gwen) of Los Angeles, and Mrs. W. Doyle (Kathleen) of Shawnigan Lake. They also have 10 grandchildren.

## Donate $25 to Veterans

The sum of $25 was donated to the Veterans' Hospital to sponsor a bingo game for the patients' entertainment by the Maj. John Hebden Gillespie Chapter IODE. This was announced by services convener Mrs. F. J. Adams at the recent meeting in the Upper Terrace home of Mrs. C. R. Stein.

In her report, Mrs. Adams also noted that toys, to the value of $17.38, had been bought to send to the Indian school at Nahanni Butte. She also mentioned that chapter members had made three quilts and 15 nursery bags, and that 36 books and magazines had been sent to seamen in Nanaimo and Chemainus.

Named to the nomination committee were Mrs. J. D. Horne, Mrs. D. M. Trew and Mrs. J. B. Speck.

A resume of the recent semi-annual provincial meeting, held in Chilliwack, was given by regent Mrs. H. L. Woolison.

### Of Personal Interest

### Plan Dance

Members of the Gorge Vale Club will gather in the clubhouse this evening for a Halloween Dance, to be held from 9 p.m. to 1 a.m. Prizes will be awarded for the masquerade affair and the Davis Trio will play for dancing.

### Visits in City

Mr. Karl A. Ray, consul of Lebanon, arrived in Victoria Monday from Vancouver to attend a reception for the Consular Corps at Government House. While Mr. Ray is visiting in the city, he is a guest in the Jackson Street home of his son-in-law and daughter, Mr. and Mrs. Edward Brady.

### Co-Hostesses

Bride-elect Miss Sylvia Byers, whose marriage to Mr. John Sanderson takes place in November, was feted at a shower given by her cousin, Mrs. D. Ball, and her aunts, Mrs. P. Birkett and Mrs. R. Punt. It was held in the Dieppe Road home of the latter. A corsage of pale-pink carnations was presented to the honor guest. Her mother, Mrs. H. Byers, received a corsage of dark pink carnations, and the groom-elect's mother, white carnations en corsage. Games were played and refreshments served. Miss Byers cut a shower cake which was decorated with large pink roses and inscribed with "Showers of Happiness to Sylvia and John." A decorated box in the shape of a typewriter held gifts presented from Mrs. N. Lucas, Mrs. J. Forland, Mrs. W. Birtwistle, Mrs. T. Maitland, Mrs. R. Youson, Mrs. C. E. Fuller, Mrs. B. C. Strongman, Mrs. C. Clifford, Mrs. J. Hewett, the Misses Sharon and Dorina Lucas, Pat and Carol Forland, Joy Birtwistle, Susan Sanderson, Doreen Effa, Pat Robertson and Beverley Clifford.

### Travel Overseas

Victorians continue to call at British Columbia House and sign the visitors' book while in London, Eng. Recent signatures include those of Mrs. W. Garrard, Mrs. Serey, Mrs. Alex Daniels and Mr. R. D. A. Sealy. Others signing from Vancouver Island were Mr. Tom Healy, Nanaimo; Miss Margaret Price, Port Alberni and Mr. and Mrs. J. K. Philp of Cobble Hill.

Montague BRIDGMAN LTD
China · Crystal · Gifts
511 Government St. Phone EV 3-0821

Give us Just 10 DAYS to Prove
the Florsheim ROAMER
is the most comfortable shoe
you've ever worn



...or your money back!

Meet the shoe that brought walking into fashion—and fashion into walking!
So comfortable, so easy-fitting—we guarantee it from the first step and for the life of the shoe

Features Galore!
- Glove-soft suede or kid.
- Flexible full-platform soles.
- Supported arch.
- Mid-height walking heel.
- Combination last.
- Long-wearing leather sole.

Black Suede or Black Kid..... $26.95

Munday's
1203 DOUGLAS STREET
Charge Accounts Welcomed — Open Friday Night Until Nine

ROSE'S JEWELERS' 54TH ANNIVERSARY SALE CONTINUES

Our 54th Anniversary Gifts to You
FREE DOOR PRIZES!
No Purchase Necessary—Just Come In and Sign Your Name
★ $250.00 COLUMBIA DIAMOND RING
★ DIAMOND-SET GRUEN WATCH

FREE! To Encourage Your Early Shopping A Beautiful, Large, Pastry Tray with every purchase or layaway over $30.00 (regular merchandise only)

Choose Now for Christmas — While Selection is at its Best!

OUTSTANDING SPECIALS IN SILVERPLATE

Choose from cream, sugar and tray, bread tray, relish dish, cake plate, cheese and cracker server, comport. VERY SPECIAL ... $6.99

Silver Plate or Copper 3-Piece Tea Set with Round Tray. SPECIAL ... $25.95

Large Tea and Coffee Set and Tray. SPECIAL ... $99.95

COMMUNITY PLATE
Coronation, White Orchid and South Seas patterns. HALF PRICE, 36 pieces for 8 ... $43.12

1847 ROGERS BROS.
Daffodil or Heritage pattern. 50 pieces for 8. Only ... $69.96
Regular Open Stock Price $108.80

WM. ROGERS "SWEEP"
56 pieces for 8 in drawer chest ... SPECIAL $49.95
Regular Open Stock Price $102.70

COFFEE SPOONS
Large selection of patterns.
½ PRICE
From $1.75 for 4 in Gift Box.

SILVER-PLATED SERVING PIECES
● Gravy Spoon ● Berry Spoon ● Pastry Server ● Cold Meat Fork ... SPECIAL $1.39 each

MANY OTHER SPECIAL VALUES

FASHION JEWELRY
New Fall Styles and Colors
Bead and Earring Sets. SPECIAL, set $1.49
Pin and Earring Sets. In velvet-lined gift box. SPECIAL, set $1.69

Men's and Boys' Sterling Silver Signet Rings
SPECIAL ... $2.95

Ladies' Wedding Rings
10-14-18K. Values to $17.50
SPECIAL ... $6.88

10 kt Gold Cross or Cultured Pearl Drop
On 10K chain. Gift boxed. Special ... $5.95

MEN'S CUFF LINK AND TIE TAC SETS
Reg. $3.95. SPECIAL, Set ... $1.98
Many Other Special Sets

9 and 10k Gold CHARMS AND CHARM BRACELETS
10% Off

10k Gold Children's BIRTHSTONE RINGS
SPECIAL ... $4.99

10k Gold Girls' BIRTHSTONE RINGS
SPECIAL $7.99

GRAPEFRUIT SPOONS
Set of 4 ... $1.99

Waterman's PENS AND PENCILS
½ Price

CUT GLASS SALT AND PEPPERS
Limited Quantity
Pair ... $1.59

ENGLISH BONE CHINA FLORALS
SPECIAL
$1.39 and $2.78

FREE GIFT WRAPPING
Or Packing for Mailing

CIVIC PARKING TICKETS VALIDATED

Bring In This Coupon
IT IS WORTH
20% DISCOUNT
On Any Watch Strap or Bracelet FITTED FREE WHILE YOU WAIT

ROSE'S LTD. JEWELERS 1317 DOUGLAS

Choose Now From Our Complete Selection of
FAMOUS MAKE WATCHES
BULOVA, ACCUTRON, OMEGA, LONGINES, WITTNAUER, GIBRALTAR, GRUEN, HAMILTON, ELGIN, VALIANT, TISSOT AND OTHERS.

ALL WATCHES FULLY GUARANTEED

A Selection of Fine Watches Specially Priced for the Sale — A Small Deposit Will Hold Your Choice.

A Few Examples:

MEN'S GRUEN WATCHES
17 Jewels—shock and water resistant. Reg. $69.50. Special ... $46.50
Automatic Winding Model. Reg. $85.00 ... SPECIAL $56.50

LADIES' GRUEN WATCHES
17-Jewel dressy styles. Reg. $65.00. ... SPECIAL $44.50
Reg. $85.00 ... SPECIAL $56.50

Men's Gibraltar Watches
Automatic winding, water and shock resistant, calendar.
25-Jewel model. Reg. $59.95 ... SPECIAL $48.88
30-Jewel thin model. Reg. $75.00 ... SPECIAL $58.88

Ladies' Gibraltar Watches
17 Jewels—Shockproof, assorted shapes, high style wide bracelets. Reg. $65.00 to $69.95 ... SPECIAL $48.88

MEN'S AND LADIES' GIBRALTAR WATCHES
17 Jewels—Shockproof, smart styles, expansion bracelet. Reg. $35.00 ... SPECIAL $28.88

FEATURE VALUE "VALIANT" WATCHES
17-Jewel Swiss watches—Shockproof, choice of girls' and ladies' smart styles. Water-resistant boys' and men's styles ... SPECIAL $12.88
Fully Guaranteed and Serviced in Our Store!

MANY OTHER SPECIALS TO CHOOSE FROM

Open Friday Till 9 p.m.

MANY OTHER NON-ADVERTISED SPECIALS THROUGHOUT THE STORE
Come in, look around and put your name in for Our Valuable Door Prizes!

USE OUR LAYAWAY PLAN
As Little as $1 Holds Your Choice
● 30-DAY CHARGE or
● BUDGET PLAN



Following registration for the British Columbia Division, Canadian Institute of Mining and Metallurgy convention, Thursday, delegates and their wives gathered in the Empress Hotel Georgian Lounge for a coffee party and "get acquainted" hour. Enjoying a conversation during the evening are, left to right, Mr. K. G. Collins and Mrs. Collins, of Boss Mountain, Caribou; Mr. A. Drysdale, Kimberley; Mrs. Don Gallup, West Vancouver; Mr. L. R. Redford and Mrs. Redford, of Boss Mountain; Mr. J. R. Banks and Mrs. Banks, of West Vancouver.

# WHY GROW OLD?

By JOSEPHINE LOWMAN

Q. Is there any way to stop nails look, but I don't know how nails look, but I dont know how to stop it. I bite my nails without knowing I am doing it. I only see the result later on.



Lowman

A. Nail biting is a nervous habit, so try to calm down. For more practical help have a professional manicure once a week. After paying for it and seeing how much better the nails look, most women hesitate to bite off the glamor. There are also products on the market which can be applied to the nails and which will remind you when you begin to bite. Ask your nearest drugstore about this.

Q. I keep reading that exercise both reduces and develops. I don't see how it can do both. Please enlighten me about this. I think lots of other women are confused.

A. It does sound confusing! The truth is that exercise is a normalizer of the figure, although the type of exercise is important, depending on what you wish to accomplish. Swimming is a wonderful all-round exercise. It tones the muscles and builds gentle curves and burns up calories.

As a general rule, the stretching type exercise is reducing as is the one which uses the massage idea, such as rolling back and forth on the hips. If you wish to increase a measurement, like enlarging the chest muscles to make the bust more prominent, then the strong muscular contraction is recommended. This is where the isometric exercises are helpful to the figure.

Q. What is meant by a semi-permanent rinse?

A. I suppose you refer to the rinses which are not permanent dyes but which last through a number of shampoos.

Q. Will false eyelashes make a woman's real eyelashes fall out?

A. There is no evidence that this would happen. Thousands of women wear them and still have their eyelashes.

Q. I get seven hours sleep almost every night. I feel fine, but people keep telling me that I should have at least eight hours sleep. How about that?

A. People differ in the amount of sleep they require. If you feel fine with seven hours, then it's probably all right for you. I think the average person may need eight for best performance, but as I say, folks differ greatly in this way.

## Of Personal Interest

### Announcement

Mr. and Mrs. Gordon E. Lawson, 3155 Harriet Road, announce the engagement of their only daughter, Melvina Rees, to Mr. Timothy Wendlen Senger, son of Mr. and Mrs. F. Senger of Calmar, Alta. The wedding will take place on Friday, November 25 at 7:30 p.m. in the Church of Christ the King, Canadian Forces Base, Esquimalt.

# Plan Fall Fair

Items to please everyone's fancy will be offered, Saturday afternoon, when the Oak Bay Chapter No. 42, Order of the Eastern Star, holds its annual fall bazaar in Henderson Hall, 1632 Yale Street.

Among the attractions at the affair, being held from 2 to 4 p.m., will be stalls of sewing, novelties, candy, pink elephants, and plants, games of bingo and other contests. Tea will be served.

Mrs. A. Dodd is general convener and handling tickets will be Mrs. E. McLaggen. Mrs. M. Stevens and Mrs. J. Sparrow are in charge of the tea.

Stall conveners include Mrs. M. Blinn, Mrs. A. Geiss, Mrs. W. Blanshard, Mrs. H. Gableman, Mrs. M. Curtis, Mrs. L. Beacum, Mrs. O. Prescott, Mrs. D. Rogers, Mrs. S. McAllister and Mr. Gableman.

McDOWELL-LAMONT VOWS

# Victoria Man Married In Mainland Service

A wedding of interest to many in Victoria took place in All Saints' Anglican Church, Mission, B.C., when Sharon Laureen Lamont exchanged marriage vows and rings with Ronald Douglas McDowell.

The bride is the daughter of Mr. and Mrs. John Lamont of Mission and the groom's parents are Mr. and Mrs. R. V. McDowell, 2518 Fernwood Road, Victoria.

Rev. James Ferguson officiated at the ceremony and Mr. Lamont gave his daughter in marriage.

An empire-line gown of white, topped with a lace jacket, was worn by the bride. Her veil was shoulder length and she carried a bouquet of yellow rosebuds.

The bride's only attendant, Miss Virginia McDowell, the groom's sister, was in a gown of turquoise peau de soie. Her matching pill box headpiece was edged with a veil. She carried a bouquet of yellow carnations.

Winston Jackson, Victoria, was best man and ushering guests were David McIntosh, Victoria, and the groom's cousin, David Bennett, Richmond.

August Fornari proposed the toast to the bride at the reception following in the home of the bride's parents.

The couple will be making their home in Victoria.

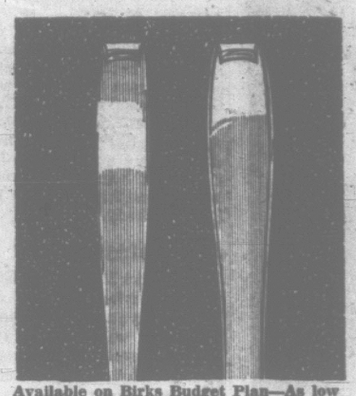

Halloween Special
Large Pumpkin Pie 49c
MINTEN'S DRIVE IN BAKERY
2405 Douglas Street Phone 383-3013

No Business Can Afford the Luxury of Silence . . . ADVERTISE!



THE NUTSHELL RESTAURANT
627 FORT ST.
383-6142
Open 9:30 a.m. - 8:00 p.m.
Except Sundays
Serving Delicious
★ TEAS
★ LUNCHES
★ DINNERS
Ask about the secret ingredient that makes everything so good at the Nutshell.
LOOK FOR THE SQUIRREL ON THE DOOR

"Modern Classic" Pattern
Regency Plate Quality Flatware
Made in England
40% OFF Regular Price



This distinctive design in Regency Plate quality is being discontinued due to delivery problems from the supplier in England. A concept in design equally at home in traditional or contemporary settings. Limited quantities only.

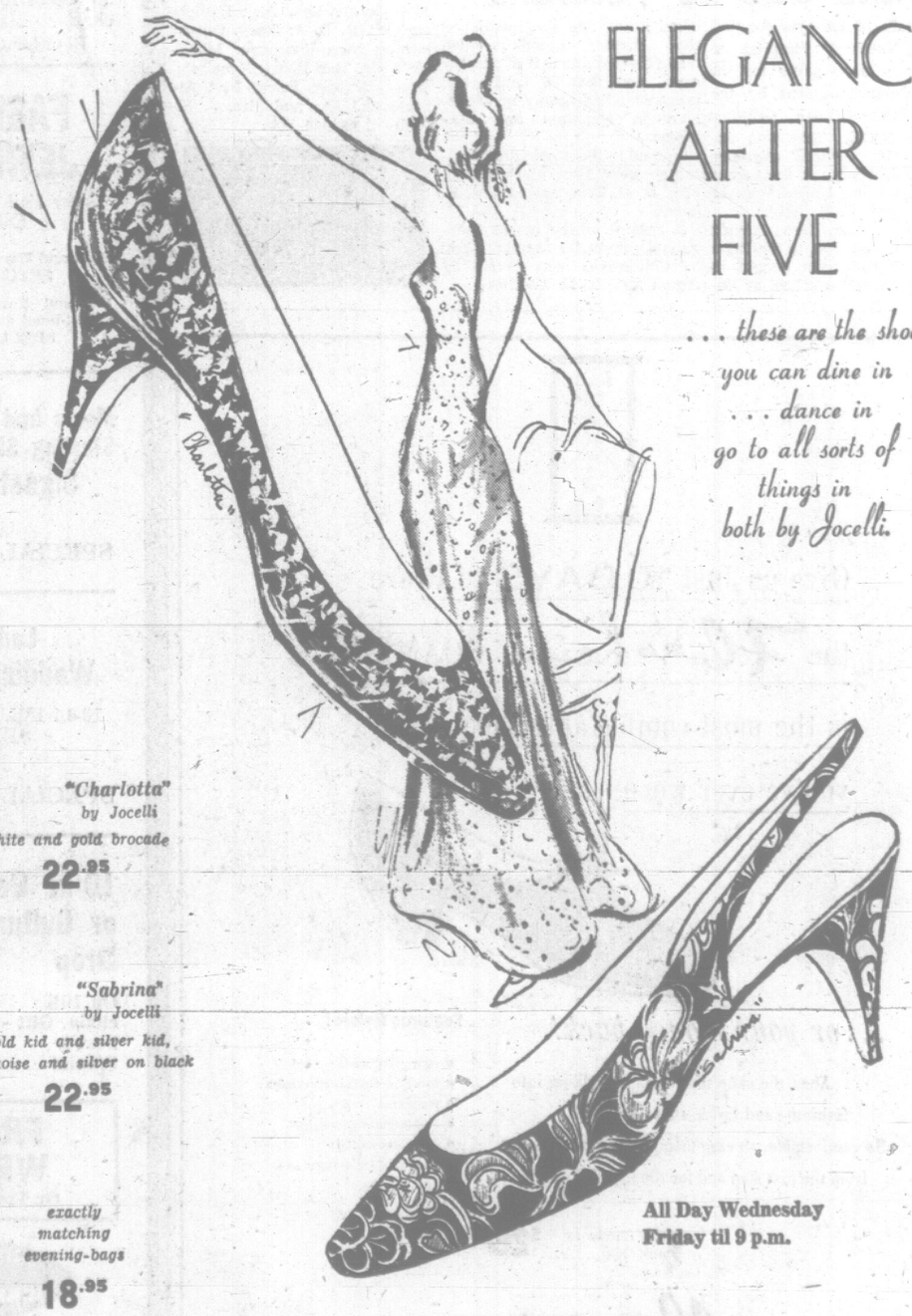
52-Piece Service for Eight
8 Place Knives, 8 Cream Soup Spoons, 8 Large Tablespoons, 2 Tablespoons, 8 Place Forks, 8 Salad Forks, 8 Small Teaspoons, 1 Butter Knife, 1 Sugar Spoon
Regular Price, $99.00 Set
SALE PRICE, set . $59.40
Available on Birks Budget Plan—As low as $5.95 down. Balance in convenient monthly payments.

ADDITIONAL SPECIAL OFFER
22 Only—Drawer-Type Flatware Chests
40% OFF REGULAR PRICE
A manufacturer's clearance makes it possible to offer this special value. Beautifully finished in deep mahogany, these chests will accommodate over 100 staple and serving pieces.
Regular Price, $47.50
SALE PRICE . . . . . $28.50
706-708 Yates Street
Phone 382-4241
CIVIC PARKING TICKETS VALIDATED
BIRKS JEWELLERS

charge accounts invited
mail orders promptly filled

GORDON ELLIS LTD.
Clearance
New Fall Coats
UP TO ⅓ OFF
• Fur Trims
• Imported Tweeds
These are all from our regular stock. Choose a beautiful style from this season's stock and save up to one-third.
BUDGET TERMS AVAILABLE
CIVIC PARKING TICKETS VALIDATED
682 Fort St.
Between Douglas and Broad
Open Friday till 9 p.m.
Phone 384-2416
GORDON ELLIS LTD.
"THE BRITISH WOOLLEN SHOP"
Free Parking in the Civic Parkades
Phone 384-2416

ELEGANCE AFTER FIVE
. . . these are the shoes you can dine in . . . dance in go to all sorts of things in both by Jocelli.



"Charlotta" by Jocelli
white and gold brocade
22.95

"Sabrina" by Jocelli
gold kid and silver kid, turquoise and silver on black
22.95

exactly matching evening-bags
18.95

All Day Wednesday
Friday til 9 p.m.

Ingledew's
Men's and Women's Shoes
Also Vancouver
749 YATES ST.

THE BETTER HALF — By Bob Barnes



"For years I took notes for an essay on 'The Advantages of Marriage,' then I misplaced the match folder."

SHOPPING GUIDE

# Plan a Family Feast With These 'Birds'

By Penny Saver

Until yesterday, I thought for sure that our postman had forgotten that I existed. Nothing, not even the usual onslaught of bills, has touched my mail box for ages. I had to laugh at the letter I received from my sister. She went into elaborate details to tell me about the family feast she prepared for 28 people. It took her a whole week to plan and bake and cook her dinner. The highlight of the lavish meal was roast goose, something that I've been too "chicken" to try.

I always choose something conventional that I can't possibly make into an absolute mess, especially when I'm planning for a houseful of people. The easier to make, the better.

I found the ideal roast to grace my table at the next gathering of the Saver clan. This is a turkey roast. It has no legs or wings and no cavities to stuff with dressing. Just thaw these birds as you would any other frozen roast and pop them in the oven.

All the work is taken out of these roasts. They come with a prepared giblet gravy so you need not worry about that. Price by the pound is 69 cents.

I must pass the word on to my unfortunate sister. The image I see of her leaving a cozy bed at about 6 in the morning to stuff and tie a flock of geese for a family feast is just too much to bear!

Something that our family is "nutty" about is, of course, assorted nuts. We have our own nutcracker symphony during television hours. Our nut bowl has been overflowing lately with walnuts, filberts, Brazil nuts and almonds that I found selling for 53 cents the pound. If your family has a taste for nuts, try these.

**Planning a bountiful feast? Give Penny a call at 382-3131 and she'll tell you where she shopped for these foods.**

# New Officers Installed

In an impressive candlelight ceremony, Wednesday evening, Mrs. E. Taylor was installed as president of the Victoria Credit Women's Breakfast Club.

Also installed at the annual banquet, held in the Red Lion Motor Inn, were Miss Donna Lowe, first vice-president; Mrs. F. Pilon, second; Mrs. Isabelle McClure, secretary and Mrs. A. Attree, treasurer. The ceremony was conducted by junior past president Mrs. Betty Bell.

Appointed as committee chairmen were Miss Jessie Duff, social; Mrs. K. Price and Mrs Geoff Ellis, bulletin; Miss Judy Cochrane, historian; Mrs. Eveline Ward, chaplain; Mrs. P. Dye, finance; Miss Ivy Burwood, pin and emblem; Miss Vidie Ovenden, publicity; Miss Audrey Harness, parliamentarian, and Mrs. W. Woodley, conference.

Mrs. Taylor initiated four new members at the banquet: Mrs. P. Dye, Mrs. D. Flood, Miss Toby McFarlane and Mrs. Ethel Stark.

The retiring board members were introduced by retiring president Mrs. Elizabeth Ward and presented with gifts.

She also introduced special guests Mr. and Mrs. Geoff Ellis and Mr. and Mrs. Charlton Smith, co-owners of the Victoria Credit Bureau; Mrs. Winnie Holmes, a charter member and Miss Kay Knapton, life member. Miss Harness brought greetings from the Victoria Credit Grantors' Association.


When Skin Sags on Face and Neck

Even skin that sags and is no longer smooth, could be made firm and much younger looking. That "older look" usually appears first around the throat, but is comparatively easy to treat by very simple means that require no skill at all.

Get 2nd Debut with CEF 600 or CEF 1200 in double strength from your drug or dept. store and apply it gently to your throat and face each night before retiring. After just a few days, you will notice your skin becoming firmer again and smoother. That is because the 2nd Debut has revitalized your skin with a new supply of water from the surface clear into the inner skin. Special introductory offer to my readers only! You will be mailed postpaid the $1.25 demonstration size of the regular $3.75 value 2nd Debut with CEF 600 if you send only $1.00 to me, Lila Hamilton, Beauty Staff Writer, Dept. V-1, 943 Queen Street East, Toronto 8, Ontario.

... Lila Hamilton


FOR FAIR IN ST. SAVIOUR'S HALL

# Gretna Green Comes to Victoria

The room over a blacksmith's shop was the setting for the first services of St. Saviour's Anglican Church, held 75 years ago. To celebrate the church's 75th birthday, the Women's Auxiliary is going to turn the parish hall at the corner of Henry Street and Catherine Street into a blacksmith's shop for a "Gretna Green" Fair, Saturday, November 5.

Years ago, when there was an age ban on marriages in England and Scotland, there was a place just across the Scottish border which was apparently exempt from the ban — people of all ages could marry, just by asking.

The handiest place for the ceremony at Gretna Green was the old blacksmith shop; the anvil did double-duty as an altar.

To carry out this idea, the tea room at the fair will be decorated for a wedding, while in the main hall, the stage will be set with anvils, hammers and tongs, and even saddles and bridles.

Among the stalls to be featured are home baking, delicatessen, candy and fancywork, with a special booth for the youngsters. Mrs. J. A. Robertson, who is the daughter of a pioneer blacksmith, will open the fair at 2 p.m.

CLUB CALENDAR

Annual bazaar, Old Age Pensioners No. 1, Tuesday, 1:30 p.m., 1660 Government St. Mrs. W. A. C. Bennett to open the affair. Stalls of aprons, fancy work, home cooking, white elephant, fruit, vegetables and used clothing. Refreshments.


Urgently Required
Furniture - Antiques
Appliances
Salvation Army
Rehabilitation Centre
You Call 386-3395—We Call

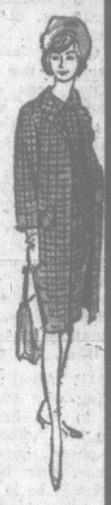
JOHN McMASTER CLOTHING LTD.



Month-End Values

JUST ARRIVED
WINTER WEIGHT
IRISH DONEGAL
SUITS, TOPCOATS

Choose from the Largest Selection of Men's and Ladies' Clothing in Victoria.



MEN'S SUITS $49.50 to $95.00
SPORT COATS $22.50 to $55.00
Featuring Croydon Avant Garde Raincoats
SLACKS $12.95 to $27.95
Including Fine English Imports
TOPCOATS $49.50 to $65.00

NEW ARRIVALS IN
• WALKING SUITS, from $47.50
• CAMEL HAIR SUITS, from $65.00
• CAMEL HAIR WALKING SUITS, from $69.95
Great Selection at Pre-Inflation Prices

SPECIALS on Ladies' Fur Trim Coats from $39.95

LADIES' RAINCOATS
Wide choice styles and sizes
—By Croydon—
From $22.50 to $35.00

OUR BUSINESS HAS BEEN BUILT ON QUALITY AT LOW COST

1012 Fort St. "Shop at the Store Where You Can Park at the Door" 384-4712





"The Simcoes"



LORD SIMCOE — LADY SIMCOE

"VICTORIA'S PRESTIGE ADDRESS"

ASK ANY OF OUR OVER 200 TENANTS ABOUT THESE FINE FEATURES

★ Wall-to-Wall Carpets
★ Mail to Your Suite
★ Crystal Chandeliers
★ Swimming Pool
★ Sauna Baths
★ Hydro-therapy Bath
★ 9,000 sq. ft. Garden Courtyard
★ Live Away from Noise
★ Homelike Comfort in Hi-Rise Living
★ Close to Bus
★ Near Safeway

HOMEOWNERS!

We will buy your home and transfer part of your equity into PREPAID RENT

• Make this your last year to pay taxes.
• Make this month your last for troublesome home-maintenance costs.
• Why have your capital tied to an energy demanding investment?

DON'T WORK FOR IT! LET IT WORK FOR YOU!

FURNISHED SUITES

Are your friends spending the winter in Victoria? Introduce them to luxury at reasonable rates. Completely furnished de luxe suites available

From $140—1-Bedroom $185—2-Bedroom

UNFURNISHED SUITES

1-Bedroom ..... $115 - $136
De Luxe 1-Bedroom... $125 - $155
2-Bedroom ..... $155 - $198
3-Bedroom ..... $225

THE SIMCOES

440-450 SIMCOE ST. 385-3111


This Newspaper Offers You FREE . . .
TOP LEVEL ADVERTISING SERVICE!


We improved our front seat to make you feel more comfortable about the people in the back seat.



Every two-door GM car this year comes with new front seat back latches. They automatically lock the seat back—so it can't fold forward until you want it to. And that's just the start of the safety features you'll find on the cars that carry our GM mark of excellence: the 1967 Chevrolets, Pontiacs, Beaumonts, Acadians, Oldsmobiles, Buicks and Cadillacs. There are also door locks designed to keep doors from being opened unintentionally. And extra padding on the instrument panel and seat backs, the added assurance of the GM-developed energy-absorbing steering column and more. They all add up to safety—your safety. It's one of the things to look for in '67. And one of the things our mark means in '67. More than ever.

Look to the General Motors mark of excellence

GM MARK OF EXCELLENCE

CHEVROLET • PONTIAC • BEAUMONT • ACADIAN • OLDSMOBILE • BUICK • CADILLAC





MARY QUANT'S ginger GROUP IS HERE!

Madam and EVE Shop
Trounce Alley • Victoria, B.C.

383-7177

**VICTORIA TRAVEL CLUB**

**PENDER ISLAND**

**OCTOBER 29th**

Spend a delightful afternoon next Saturday on a bus and ferry trip to Pender Island, leaving 1:30 p.m. for Swartz Bay, where we board the new M.V. "MAYNE QUEEN" for the new short cruise. Our chartered bus drives us over many miles of good roads through most magnificent scenery, with the trees at their best in their autumn foliage, to BEDWELL HARBOUR RESORT on South Pender Island, where tea will be served (included). The resort overlooks the harbour in a sheltered bay, with fine views, and you might even have a short trip by launch before we start back for a tour of North Pender Island. The ferry returns to Swartz Bay at 5:55 p.m. ONLY $4.75

Membership Fee: $1.00

Reservations: 383-6221 or 388-5978

HELEN S. EDWARDS

221 Scollard Bldg., 1207 Douglas St.

VICTORIA TRAVEL CLUB



IT PAYS TO ADVERTISE!


DEAR ABBY . . .

# It's Getting Too Close for Comfort

By ABIGAIL VAN BUREN



DEAR ABBY: I am a married man who teaches school. I drive my car every day. A young woman teacher asked me to drive her home after school on the first day, and ever since she has asked for a ride home every day.

It's not out of my way, and I don't mind so much that she has never offered to put in any gas, but I think it looks bad. You know what people start thinking when they see a man and young woman together all the time.

If I am a little late, she waits for me. If I leave early, she hurries to go with me. How can I get rid of her without insulting her? I'm afraid there has been talk already.

ON THE SPOT.

**DEAR ON: I don't agree that because a man gives a young woman a ride every day, people will talk. But if YOU do, then tell the lady that, silly as it is, people are talking, so the two-party car pool will have to be dissolved. I can't guarantee that she won't be "insulted," but your only alternative is to become permanently trapped.**

DEAR ABBY: My daughter went away to college and before she left I bought her a beautiful wardrobe. She recently wrote me a letter saying she needs some new clothes because she has been dating the same boy for the last two months and he has seen all her dresses. How should I answer her?

MANKATO MOM.

**DEAR MOM: Tell her to get another boy friend and start over.**

DEAR ABBY: I work in a rest home where about 75 per cent of the patients are senile. They tell their families that we don't feed them, or bathe them, and that we steal from them. Abby, some folks actually believe these stories. Don't they realize that these old folks aren't mentally all there at times?

Five minutes after they have cursed us and have even tried to strike us, they are hugging and kissing us, having forgotten all they've said and done. Please print this so the families of these poor old souls will realize that if we didn't love and understand them we wouldn't be working here.

"UNDERSTANDS."

**DEAR UNDERSTANDS: Orchids to you, and to others who continue to work in places where this type of understanding is so desperately needed. I agree, the only way to handle those who are not responsible for their actions, be they senile or mentally ill, is to love them, love them, love them.**

DEAR ABBY: That young working wife who didn't have time to call her mother, because her mother kept her on the phone for at least 20 minutes, sure burned me up. She should be in my shoes. My mother has been dead for 18 years, and if I only could, I'd call her every day and twice on Sundays no matter how busy I was. Sincerely,

CYNTHIA G.

How has the world been treating you? Unload your problems on Dear Abby, Box 69700, Los Angeles, Calif., 90069. For a personal, unpublished reply, enclose a self-addressed, stamped envelope.

For Abby's booklet, "How to Have a Lovely Wedding," send $1 to Abby, Box 69700, Los Angeles, Calif., 90069.

## TODAY'S RECIPE

**Almond Porcupine Rolls**

One envelope (¼ oz.) active dry yeast, or 1 cake (3-5 oz.) compressed yeast, ¼ cup warm water, 1½ cups milk, ½ cup butter or margarine, sugar, ½ teaspoon salt, 1½ teaspoons ground cardamon, about 5½ cups sifted all-purpose flour, blanched slivered almonds, cinnamon (optional), 1 egg, beaten.

Sprinkle yeast over water; stir until dissolved. Let stand five minutes. Scald milk in small saucepan; stir in butter, ½ cup sugar, salt and cardamon. Pour into large bowl; cool to lukewarm. Stir in yeast and flour, a little at a time, beating well to make a soft dough. Let dough rise about 1½ hours, covered, in warm place (80 to 85 degrees) until doubled in bulk.

Punch dough down; turn onto lightly floured board. Knead until smooth and elastic; add a little more flour if needed. Divide dough in two parts; roll each into a 14x10-inch rectangle. Sprinkle each with 1/3 cup almonds, two teaspoons sugar and one teaspoon cinnamon. Roll up jelly-roll-fashion.

With sharp knife, divide each roll into 10 slices. Lay slices, even sides up, on greased cookie sheets, about two inches apart. Make deep depression crosswise through centre with handle of spoon. (When you take the handle away, cut-sides of roll will meet on top and the almonds will show here and there along edges.) Stick about five almonds part way into the depression just far enough so they will stay in place.

Brush rolls carefully with egg; let rise in warm place until light about 45 minutes. Bake at 425 degrees 10 minutes or until golden brown. Remove to rack. Makes 20 rolls.

### Hydro Wins Race

Roasting by electricity is 33 per cent faster than by gas.

FATHER OFFICIATES

# Ruth Hamill Married In Kelowna Ceremony

A wedding of interest to many Victorians took place last Saturday in First Baptist Church, Kelowna when Ruth Evelyn Hamill, daughter of Rev. and Mrs. A. C. Hamill, now of Kelowna and formerly of Victoria, became the bride of John Richard Marshall, Victoria, son of Mr. and Mrs. K. A. Marshall of Maple Bay. The bride's father officiated at the ceremony.

Baskets of chrysanthemums in autumn tones of yellow and bronze decorated the church. The bride entered the church on the arm of her brother Roy Hamill to the strains of "Praise My Soul, the King of Heaven." The recessional was "Jesu, Joy of Man's Desiring." During the ceremony, the congregation sang "O Father, All Creating," and while the couple signed the register, soloist Barry Patterson sang "Wedding Prayer" and "O Perfect Love." Mrs. C. Buzzell was organist.

Cut velvet starred the bodice of the bride's floor-length gown of white peau de soie. The empire-line bodice featured a scoop neckline and elbow-length sleeves. An organza rosette headpiece, accented with seed pearls, held her four-tier, shoulder-length veil. Her cascade bouquet was of white roses and pink and white carnations.

The bride's only attendant, Mrs. Donald Goodman, New Westminster, was in a floor-length gown of peau de soie in tangerine tones. A coronet held her matching veiling. She carried a bouquet of yellow chrysanthemums.

Arthur Sutherland, Victoria, was best man, and ushering the guests was the bride's brother, Roy Hamill.

Tiny orange chrysanthemums flanked the three-tier wedding cake at the reception following in the home of the bride's parents. Arthur Sutherland proposed the toast to the bride.

For travelling on honeymoon to Hawaii and California, the new Mrs. Marshall chose a three-piece suit of wool in beige tone, with fur trim. She complemented her ensemble with beige and black accessories and a corsage of Talisman roses.

When they return, the newlyweds will make their home in Victoria.

Victorians travelling to Kelowna for the wedding were Mrs. J. Stansby and Mr. and Mrs. A. Sutherland. Other out-of-town guests included the groom's parents, Mr. and Mrs. K. Marshall, and Mr. and Mrs. D. Garbutt, all of Maple Bay; Mrs. D. Campbell, Squamish; Mr. and Mrs. A. D. Pike of Mission, B.C.; Mr. and Mrs. F. N. Robertson of Vancouver; Mr. and Mrs. D. Goodman of New Westminster, and Mrs. D. McLennan, Edmonton.

### Hmm . . . Delicious

Mouths will water when they see the turkey pies that will be sold at one of the stalls when the Evening Branch Woman's Auxiliary of St. Martin's-in-the-Field Church holds its annual bazaar in the parish hall, Obed Avenue, next Friday from 2 to 4:30 p.m. Other stalls will feature sewing, novelties, home cooking and candy. Afternoon tea will be served. General conveners are Mrs. S. Averill, Mrs. R. Groves and Mrs. B. P. Harding.


We are Pleased to Announce the Opening of

HARROW HOUSE REST HOME

For the Elderly

(Government Licenced)

Opening November 1st

- De Luxe Accommodation
- Genuine Care
- Good Food

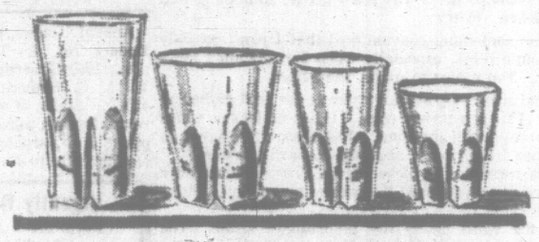
New Owners:

Mr. and Mrs. A. G. Lalley

521 Linden 385-9821



at Bridgman's . .



Colony "Regency" Tumblers

The prestige appearance of fine handcut crystal, the toughness and economy of utility Glassware—Now in full stock at Bridgman's.

Perfect for Parties—great for gifts.

| | | | |
|---|---|---|---|
| Table Tumblers, set of 8 | $4.50 | Cocktails, set of 8 | $4.25 |
| Old Fashioned, set of 8 | $4.50 | Ice Tub with Tongs | $4.50 |
| Juice Glasses, set of 8 | $4.25 | Salad Bowl with Servers | $6.50 |

"The Wedgwood Shop"

Montague BRIDGMAN Ltd.

- China - Crystal - Gifts

811 Government St. Phone EV 3-0821



FOR YOU, LADIES . . .

Something Pretty Special

NEW IN VICTORIA

E. M. CARTER

ELEGANT KNITWEAR

We Make Hand-Made

- ★ Sweaters, Etc.
- ★ Dresses
- ★ Knitted Suits to Measurement

ALSO IN STOCK — European imports Suits, Dresses and Tops

ALL AT VERY REASONABLE PRICES

You will find us at

218 MENZIES ST.

Behind the Parliament Buildings in James Bay

STORE HOURS: 9 a.m. to 5:30 p.m.

Closed Mondays



WEEK-END Specials!

Prices Effective-Fri. Oct. 28, Sat. Oct. 29

Sugar 10 lbs 65c

With $5.00 Order or Over

FRYING CHICKEN

Fresh Whole, GRADE A lb. ..... 39¢

BULK WIENERS lb. ..... 38¢

MAXWELL HOUSE INSTANT COFFEE 10-oz. ..... $1.35

PERFEX BLEACH 64-oz. ..... 39¢

NABOB COFFEE 2-lb. bag ..... $1.55

OUR IN-STORE FANTASTIC SPECIALS

HUNT'S CATSUP 11-oz. ..... 2 for 39¢

SOLO MARGARINE 3-lb. block ..... 69¢

FAIRWAY WIENER BUNS Doz. ..... 29¢

BLACK DIAMOND CHEESE SLICES 8-oz. 2 pkgs. 59¢

McINTOSH RED APPLES Handi-pak, box ..... $1.85

FLORIDA GRAPEFRUIT White or Pink ..... 6 for 49¢

FRESH ROASTED PEANUTS lb. ..... 29¢

NABOB BEANS with PORK 15-oz. 4 for 49¢

FAIRWAY SUPER MART

272 GORGE ROAD W.—at TILLICUM

Open Weekdays — 9 a.m. to 9 p.m.

Sundays — 10 a.m. to 8 p.m.



• SHOES • SHOES • SHOES • SHOES

VICTORIA'S SHOE BLOCK

1400 BLOCK DOUGLAS ST.

LOOK!

VICTORIA'S LARGEST SELECTION OF SHOES

Four Stores to Serve You!

- CHILDREN'S - TEENS'
- LADIES'

Fashion and Comfort Footwear

"We Stress Personalized Service"



DON KING

King's SHOES

Featuring—

- ★ Gold Cross
- ★ Selby Arch Preservers
- ★ Cobbie's Casuals

1453 DOUGLAS ST.



NORM BENTLEY

Foot Prince

SHOES FOR CHILDREN AND TEEN CASUALS

Vancouver Island's largest and most complete stock of children's footwear. Featuring Savage and Packard shoes.

1447 DOUGLAS ST.



DON DELANEY

MISS Vanity SHOES

New, different, high style shoes in the latest fall fashions and colors. Sizes 4-11.



1429 DOUGLAS ST.



DOUG CRAIG

Gilmour

Comfort Footwear

Featuring—

- ★ White Cross
- ★ Natural Poise
- ★ Miller Barefoot Freedom

1407 DOUGLAS ST.

• SHOES • SHOES • SHOES • SHOES



George Straith Ltd.

ANNUAL SALE

COMMENCING SATURDAY, OCT. 29th

FOR MEN

- SUITS - JACKETS - TOPCOATS
- FURNISHINGS - SHOES

FOR LADIES

- SUITS - COATS - SKIRTS
- SWEATERS - ACCESSORIES

⅓, ½ AND MORE OFF SALE ITEMS

A Moderate Charge will be Made for Alterations

912 GOVERNMENT STREET

PHONES 384-6912 or 384-2322

George Straith Ltd.

# Price Probers to Hear Manufacturer's Story

By JAMES NELSON

OTTAWA (CP) — The parliamentary probe into high food costs has narrowed the field to one class of businessmen—the food processors and manufacturers. Everyone else has pleaded not guilty.

Agriculture department witnesses testified farmers are getting a smaller share of the consumer dollar now than they have any time in the recent past.

The corporate - owned chain supermarkets testified their profit margins have not increased. Wholesalers supplying other supermarkets and grocery stores of all sizes testified they are operating on quick turn over and narrow profit margins.

This leaves the food processors and manufacturers to defend themselves. Witnesses for the H. J. Heinz Co. and Gerber's baby foods testify next week.

Aime Boisvert of Couvrette and Provost Ltd., Montreal-based wholesale distributor, said Thursday food prices rank low on the scale of values that determines where a housewife will do her shopping.

According to repeated surveys, the housewife looks for store cleanliness and freshness of perishable products first, then for a wide variety of goods offered, convenience and comfort, and courtesy and personal attention.

Mr. Boisvert said, however, that at present—while housewives are participating in supermarket boycotts and have otherwise aroused heightened interest in prices—the value factor may have moved up the scale to third place.

He said housewives may need education in shopping for good value. They should judge the value of a package of food not on price alone, but on price-per-serving, or price - per ounce. Under questioning, he said this is a tangle mathematical process and steps should be taken to make it easier.

One step that may emerge from the committee hearings would be to limit the variety of packaged foods. If standard sizes are adopted by the food industry, or imposed on the industry by law, it would be easier for shoppers to judge value against price.

## 'Let Women Take Over' Says Dealer

PORTLAND, Ore. (AP)—A food-store chain has offered to turn over a store to any group of protesting housewives which would be willing to make good any losses in operation.

William Stewart, vice-president of Hudson Stores Inc., which owns Piggly-Wiggly and Three Boys markets, said today: "We're serious about this offer. It may be that the women are right and they can show us something."

He added: "Frankly, many housewives are under the misapprehension that there is a greater margin of mark-up than meets the eye."

Stewart said the firm was willing to let the women keep any profits they made, but would require them to make good any losses. Stewart made the offer through an ad in local newspapers.

He said they could operate the store for what he called "a reasonable length of time."

**NOT SIMPLE**

"They would discover that it is not as simple as it sounds," he said. "We maintain they won't make any excessive profits."

Mrs. Judson Smith, chairman of a group calling itself Women for Lower Prices, said:

"We're not going to take them up on the offer. We don't pretend to understand marketing."

Mrs. Smith's group says it is boycotting six stores, including the Hudson Stores, demanding that prices be lowered 10 per cent.

## Non-Food Purchases Boost Cost

OTTAWA (CP) — Many housewives who complain about their high weekend bills at supermarket checkout counters don't realize the number of non-grocery items they are buying, a supermarket wholesaler said Thursday.

D. J. Hamm, president of Atlantic Wholesalers Ltd., which supplies fresh produce, packaged groceries and other items to 16 Red and White, Save-Easy and Lucky Dollar stores in the Maritime provinces cited the case of one irate housewife.

She complained that the cash register tape on one shopping visit added up to $8.60, when "she couldn't have bought that much," she said." A fresh addition was made, and it was found she had $2.20 worth of groceries and $6.40 worth of non-food items.

"It's often a surprise to the consumer to find that non-food items add up very rapidly," Mr. Hamm told the Senate-Commons committee investigating consumer prices.

**ORDER PRICE CHECK**

He testified after the committee ordered an immediate spot-check of prices of popular Christmas foods, and a watch over the next two months to see that prices aren't pushed up for the holiday rush of business.

Mr. Hamm said his company discourages the stores it supplies from using trading stamps as a customer-attracting gimmick, but it has other short-term promotions which run 13 weeks and then can be dropped.

## Snitching Shoppers Problem to Grocers

By SALLY RYAN

NEW YORK (AP) — Shoppers are sampling, pinching, switching snitching their ways through U.S. supermarkets these days, leaving behind a trail of empty cookie packages and licked lids.

"If we don't catch 10 people a day at breaking open packages, we're kind of disappointed," says Fred Gallant, manager of a store in Dallas.

"People switch labels on meat to get 20 or 30 cents off, mash the potatoes and pull the leaves off the lettuce," he said.

An Associated Press survey of supermarket managers and shoppers found numerous reports of melon-pinching, cookie-nibbling, jelly-tasting shoppers sampling the grocer's wares on an eat-now, pay-later (if at all) plan.

**CAUSES HIGHER PRICES**

The supermarkets complain it can cost them millions and contribute to higher prices.

"We've had women open a peanut butter jar and dig their fingers in it for a taste," said an Atlanta, Ga., supermarket manager.

A shopper in Atlanta said: "I even saw one woman break open a jar of preserves from a vacuum-sealed jar, lick the underside of the top and then put it back on and return it to the shelf."

A Santa Ana, Calif., market claimed it lost $1,100 in two months through the switching of meat price tags.

"A customer will take two meat packages out of the refrigerated bin, one low-priced and the other high," said an A and P manager in Dallas.

"She'll walk up and down the aisles until she's in a secluded spot and then change the labels."

Phillip White, a Dallas grocer, said some shoppers are "so picky they do more damage to the fruits and vegetables than was done in the entire shipping process."

"People will take an 89-cent sticker off a round steak and put it on a $1.59-a-pound sirloin," said Bill Simmons, manager of Ralph's Market in Arcadia, Calif.

A Detroit woman with two small children said she frequently opens a box of cookies and lets the kids nibble them while she shops, but added:

"Of course I pay for the cookies on the way out."

A woman in Atlanta said she put packages her child opened back on the shelf.

"I figure I do enough shopping there for them to absorb the loss."

## Students Jeer At Replica Launching

QUEBEC CITY (UPI) — A copy of the boat used by Canada's discoverer — the French explorer Jacques Cartier — was christened and launched Thursday at North America's oldest shipyards.

Launching of the 78-foot Grande Hermine took place amidst the chanting and jeering of a delegation of Gaspe-born Laval University students.

Intended to serve as an attraction at next year's Montreal world fair, the ship will eventually be placed in Quebec City's Cartier-Brebeouf Park on permanent exhibition.

On his second, and most important, visit to North America, Cartier anchored in Gaspe's Natural harbor before making his way up the St. Lawrence River to Quebec City where he wintered — his crew driven to despair through disease and attacks by Indians.

## She Beats Rangers In Getting Her Man

BRECKENRIDGE, Tex. (AP) — A 205-pound blonde ex-convict bea the the Texas Rangers to the draw, slipped her 95-year-old millionaire patient into Oklahoma and married him Wednesday.

Then she came back and was served with papers alleging kidnapping, but went free on $5,000 bail.

Her husband-patient is C. Otis Birch, a millionaire Californian noted for his philanthropies.

Pearl Choate, 59, who served time on a murder conviction until 1963, met Birch when she became resident nurse for him and his ailing wife 16 months ago in Pasadena, Calif. She has been married six times before and lists her occupation as "companion to the elderly," prison records show.

Baptists said Birch made his millions in oil and citrus during the early 1900s and had given millions to Baptist colleges and churches. He now is living mainly off annuities.

Baptist friends who flew here said Miss Choate shut the Birches off from the church and friends and five months ago disappeared with them.

They turned up here two months ago and Mrs. Birch, who had been operated on last spring for cancer, died Oct. 7 at the home of Miss Choate's brother.

Four days later, Birch took steps toward adopting Miss Choate and a hearing on the adoption was set for Thursday. Lawyers said Wednesday's marriage in Altus, Okla., would nullify the hearing.

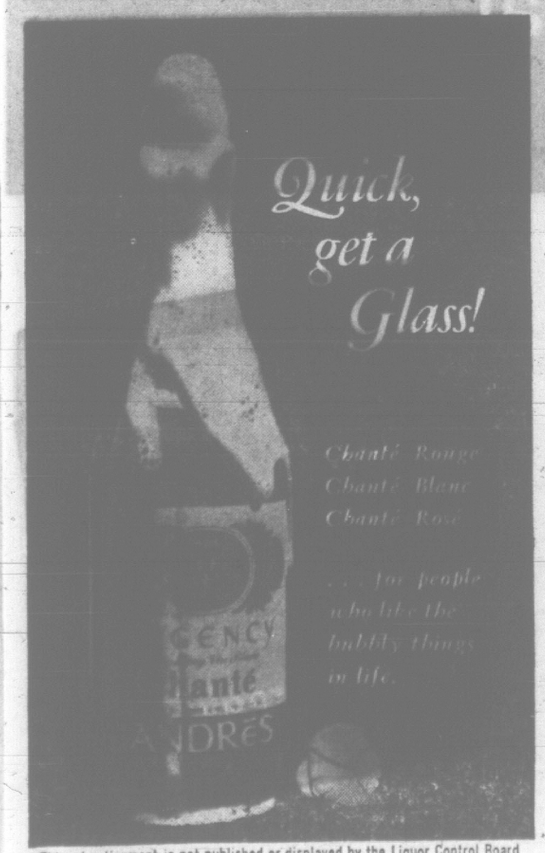

True value
Corby's
ROYAL RESERVE
Rye Whisky
This advertisement is not published or displayed by the Liquor Control Board or by the Government of British Columbia

WE SPECIALIZE IN:
Rearranging overgrown gardens so there will be far less upkeep, yet the garden looks so much better. Ask for free estimate.
Large Selection of
"Do It Yourself" Landscaping Shrubs at 35c Each
THIS WEEK'S SPECIALS
Ornamental and Fruit Trees Surplus Stock Sale
40% AND MORE OFF Regular Prices
Large selection also in special size trees
Prices Effective Through November
TOPSOIL
For top quality black Metchosin topsoil, free of weeds and clay, contact
LAYRITZ Nurseries Ltd.
4554 - 4562 WILKINSON ROAD GR 9-3434
Open Every Day, 9 - 4:30 — Sunday, 11 - 4:30

Our $1798.* Renault is the same as competition with small exceptions.
1. It's built in Canada.
2. It's a deluxe model.
3. It has 4 doors.
4. It's $1798.*

BUILT IN CANADA
DOLPHIN MOTORS
904 PANDORA at QUADRA
386-3527
Also available as an automatic.
RENAULT 8
*F.O.B. point of manufacturing. Victoria $1998

You Can Buy a Brand New '67 Austin '1100'
For Only 19.95 Down and 19.95 Week
ONLY From PLIMLEY
1010 Yates 383-6121



This advertisement is not published or displayed by the Liquor Control Board or by the Government of British Columbia.

MW MOORE WHITTINGTON LUMBER LIMITED MW
REPEAT OF A SELL-OUT
DOORS OPEN AT 8 A.M. FOR THESE SPECIALS
Less than 200 PIECES 23"x48"x¼" Fir Plywood End Cuts 89c each
DOOR and SINK CUT-OUTS In Fir, Mahogany, and Arborite While Stocks Last 25c each
FREE "Be a Hero in Your Home" Series: Six Free Plans Include
- Games Chest
- Cocktail Bar
- Modular Storage
- Storage Cabinet
- Custom Headboard
- Study Desk
Here's the Wood for HOME CRAFTSMEN

SPECIAL PURCHASE OF EXOTIC PREFINISHED PLYWOODS
KISMET FANTAWALL, per sheet $4.64
MOROCCAN OAK, per sheet ..... $6.95
and Hundreds of Others
SEE THESE FIRST in MW Showroom
HARDWOOD LUMBER CUTTINGS
Oak, Teak, Walnut, Mahogany, etc., for the hobbyist, at LOW! LOW! PRICES!
REPEAT OFFER! 1000 PIECES Plywood Cuttings
11c 22c 33c 44c 55c 66c and UP
HARDBOARD CUTTINGS
Ideal for Sub Floors, Walls, Ceilings
39c to 89c
MW MOORE WHITTINGTON LUMBER LIMITED MW
Open Monday to Friday— 8:00 a.m. to 5:00 p.m.
Saturday— 8.00 a.m. to 12:30 p.m.
2614 BRIDGE ST. Off Bay, Just West of Government St.
PHONE 386-1331



THE SUN RISES and sets on three sons with a set of shiners in Baton Rouge, La. The Warren Young boys are Paul, five, at left, who got his by walking into the edge of an open car door; Jay, three, who fell off a chair, and Phil, two, who dragged his high chair onto himself. (AP Wirephoto.)

# Minimum Income Plan Improved

## Grits Looking for Tory Help To Pass Supplements for Aged

By MICHAEL GILLAN

OTTAWA (CP)—The government is expected to beef up its proposed program to guarantee a minimum income for the aged in an effort to win more opposition support for it.

When the plan was announced last summer, Health Minister MacEachen said it would guarantee an income of at least $105 a month to persons qualifying for the $75-a-month old age pension.

The opposition parties criticized it on the grounds it introduces a means test into the old age pension system and instead demanded that the old age pension be boosted to $100 a month.

The government still will not yield fully to opposition demands but proposals that informants say should improve the measure are ready for cabinet consideration.

**PAY THE DIFFERENCE**

Under the scheme as proposed at present, the government would pay pensioners the difference between their income, including the $75-a-month pension, and $105 a month.

There is speculation the government will propose supplementary benefits to provide reduced benefits on incomes between $105 up to, perhaps, $130.

At present the program is expected to cost about $225,000,000 in a year. The supplementary benefits are not expected to add substantially to this figure.

The legislation is expected to go before the Commons before the Christmas recess and, if approved by Parliament, may be operative by the new year.

It is intended as a transitional measure for persons who will not benefit from the contributory Canada Pension Plan which came into effect Jan. 1, 1966.

## HAZERS FACE JUDGE

BOLOGNA, Italy (AP) — Four upper-class men at the staid 12th century University of Bologna got a roasting Wednesday because they made things too hot for a freshman.

They forced him to sit bare-bottomed over eight lighted candles during a hazing ceremony.

The scorched newcomer was not amused. He complained to police that he had suffered severe burns.

The upper-class men, all in their 20s, were convicted of private violence and sentenced to 20 days in jail. The sentences were suspended.


LEASE a '67 CAR

CALL HERB THOMPSON

Any Make, Any Model AS LOW AS $59.00

Phone 384-1144

EXECUTIVE CAR LEASE

A DIVISION OF PETER POLLEN FORD — 1960 YATES ST.


# Postal Unions, Cabinet Meet; New Pay Talks Set for Monday

OTTAWA (CP)—A 1½-hour meeting of cabinet ministers and postal union officials ended Thursday with both sides declining comment on progress but announcing they'll meet again next week.

In reply to a question, Revenue Minister Benson said that no consideration had been given to appointing a mediator —as was done during the postal strike last summer.

Had any progress been made in averting a possible strike next month?

The minister said "if either side felt they weren't further ahead we wouldn't be planning a further meeting."

Bill Kay, president of the 11,000-member Canadian Union of Postal Workers, declined to answer most questions. He said the meeting went well and that possibly both sides "understand each other a little better."

**MEET UNION LEADERS**

Mr. Benson said later that the treasury board, the cabinet committee he heads, also met Thursday with officials of other large civil service unions, who represent most of the 30,000 non-postal employees in the Group-D pay group.

"They asked that the 6-per-cent interim increase recommended by the civil service commission be increased to 8 per cent."

There are some 20,000 postal employees in the same pay grouping. They seek a 39-per-cent increase, half of it—about 50 cents an hour — now and the remainder after negotiations next year.

Mr. Kay's union already has been given sanction for a strike any time after Nov. 15 if pay talks break down. The 9,000-member Letter Carriers Union of Canada, headed by Roger Decarie, is polling its members for strike authority and expects results by Nov. 5.

## Millions for Music

LONDON (AP)—A three-nation, multi-million-dollar project to build beat group musical instruments at Racanati, Italy, was announced here Wednesday. The project, sponsored by American, British and Italian firms, will cost about $2,800,000.


ABC ELECTRIC, 821 FORT STREET, PRESENTS—ESPECIALLY FOR YOU

FREE HOOVER SERVICE CLINIC



TWO DAYS ONLY—FRIDAY and SATURDAY

Bring your Hoover Vacuum Cleaner, Floor Polisher or other appliance to ABC ELECTRIC this weekend for a FREE SERVICE INSPECTION. Have while-u-wait repairs effected at no charge, except for necessary parts. Meet HOOVER'S own factory representative and get the answers to your questions on floor-care and the proper maintenance of your appliances.

HOOVER and ABC ELECTRIC are co-operating to bring you this special FREE service inspection. Don't miss it!

October 28th and 29th only—10 a.m. to 5 p.m.

Free Inspection—While-U-Wait Service

(pay for parts only)

ABC ELECTRIC

• PHONE 382-7221 •

"A Good Place to Know About"



Compare anywhere— Viva deals beat 'em all!




Viva Sedan

A GENERAL MOTORS VALUE

The deal you can get today on a new '66 Viva beats any new car deal you can get anywhere. That's right, anywhere! Your Vauxhall-Pontiac dealer has brand new Vivas on hand and he's determined to move them *now!* Viva looks great, drives great, hoards gas like it's going out of style and gives peppy performance with a 50 hp engine and a sporty, fully-synchronized 4-speed floor shift. Check one out and chances are you'll drive it home. Viva's a great little car anytime—and an even greater buy today. Compare new car deals. Compare anywhere. Your Vauxhall-Pontiac dealer will beat 'em all!

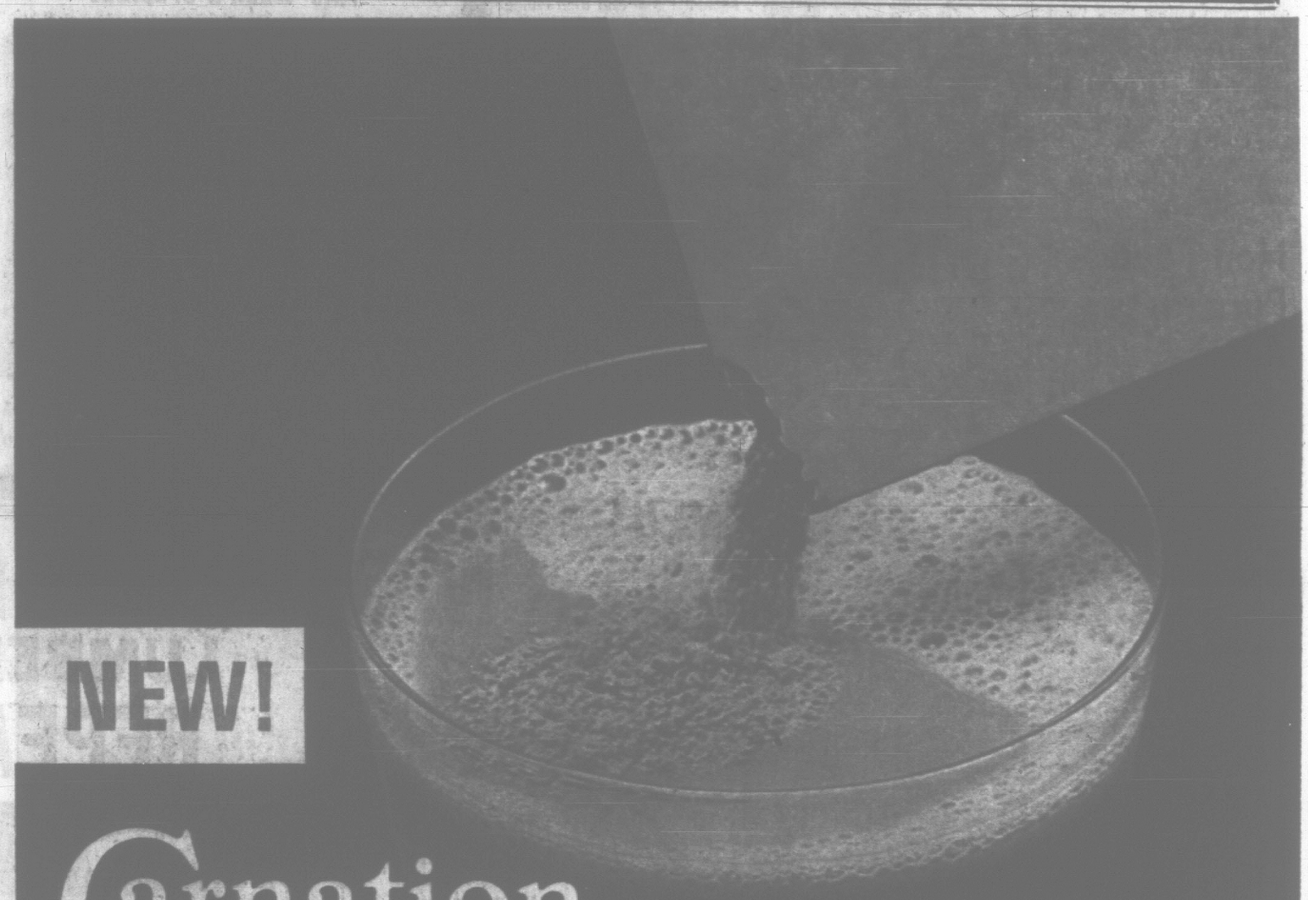
Vauxhall Viva

by General Motors

See your authorized Vauxhall-Pontiac dealer

V866AB





NEW!

Carnation instant breakfast

makes milk a meal

You should eat a good nourishing breakfast. Or you should drink one.

Here at last is a completely new breakfast for people who can't eat breakfast or don't have time to. Delicious Carnation instant breakfast will help carry you through the morning, giving you a good source of protein and food energy with added Vitamin C, Vitamin A, Niacinamide, Thiamine, Riboflavin and Iron. Just mix with milk—it really is a meal in a glass. Whether you're a busy housewife, or a "get-to-the-office-by-nine" girl, or a hurried husband or a growing teen-ager, you need a good nutritious breakfast—now if you can't eat one, drink one with new Carnation instant breakfast.

5 DELICIOUS FLAVOURS: Chocolate, coffee, vanilla, strawberry and chocolate malt. At the cereal section where you shop.



# Lin and Army Get H-Missile Prestige

By VIRGIL BERGER

PEKING (Reuters)—Huge columns of demonstrators today marched through Peking with red banners, streamers and portraits of Communist Chairman Mao Tse-tung to celebrate China's first guided missile nuclear test.

Soon after the early morning announcement of the test, Peking streets began to echo with the sound of drum beats and clashing cymbals and gongs.

Jubilant Communist officials handed out special editions of the People's Daily, printed entirely in red, with headlines proclaiming "successful explosion of first guided missile nuclear weapon is a great victory for thought of Mao Tse-tung and a splendid success for the great proletarian cultural revolution."

The Peking communique gave no details about the strength or type of the missile, how far it flew or the composition of its warhead.

Contrary to announcements at the site of China's three previous nuclear tests, it did not state what time Thursday's explosion took place or what region of China was used.

**TO OPPOSE BLACKMAIL**

The communique said China was developing nuclear weapons to oppose nuclear monopoly and blackmail by the U.S. and Russia "acting in collusion."

Most of the demonstrators converged on offices of the Communist party central committee and streets in the area were soon blocked by dense crowds.

They shouted slogans and quotations from Mao's writings while truckloads of uniformed troops, also singing and shouting, drove with flags and Mao portraits up and down the capital's broad main boulevard.

Observers here believed the test announcement will give a big boost to the prestige of defence minister Lin Piao and his supporters in the Communist party leadership as well as to the army. The communique said complete success of the test was ensured "by the Chinese Peoples' Liberation Army and China's scientists and technicians."

Not only was the army thus placed ahead of the scientists, but both were stated to be in the first place "enthusiastically responding to the call of Lin Piao" and in second place "holding high the great red banner of Mao Tse-tung's thought," studying and applying his works—though Lin Piao's call itself dealt with the need for more study of Mao's writings.

HONG KONG (Reuters) Communist China's leap forward in the nuclear field is believed to have been master-minded by two Western-trained physicists.

They are Chien San-chiang, head of the Institute of Atomic Energy, and Wang Kan-chang, who is probably the man directing the Chinese nuclear program.

Chien, who received his doctor's degree from the University of Paris, once worked with Joliet Curie in France. Western scientists describe him as one of the most eminent nuclear physicists in the world today.

Wang, a specialist in fission processes, received his doctor's degree in 1943 from the University of Berlin. He did research work at the University of California and later studied at the Soviet Institute of Nuclear Research at Dubna, near Moscow.

They have under them a small but brilliant group, including theoretical physicis hu Ning, who got his doctorate in philosophy from the California Institute of Technology and Chu Hun-yuar, who received his doctor's degree from Manchester University in England.

**DETECTED EXPLOSION**

The U.S. Atomic Energy Commission said it had detected an explosion in the central area of the Lop Nor testing site in Singkiang province. It said it was in the low to low-intermediate range (20,000 tons to 200,000-to-1,000,000 tons). The Hiroshima bomb was about 20,000 tons.

The AEC said it had no evidence to confirm or deny the Chinese claim of using a missile to deliver the nuclear warhead. Other U.S. officials noted that Defence Secretary McNamara predicted last year that Peking might have nuclear strike capability of 500-700 miles by early 1967.

A missile capable of delivering a nuclear warhead that distance could pose a threat to nationalist-held Formosa, Thailand or Okinawa, the big U.S. military fortress 400 miles off the China coast.

It also would bring neighboring India, bested by China in a border war four years ago, and the Soviet Union, with which China's relations grow steadily worse, under a nuclear gun from next door.

# U.S. Anglicans 'To Re-Think Its Position'

WHEELING, W.Va. (AP) — Episcopal (Anglican) bishops have voted to form a council of some of the top theological minds in the United States to "re-think . . . and renew" the church's position for "life in the world today."

A church spokesman likened the council to "a sort of ecumenical council for the Episcopal Church" made up of lay and clerical members. He described the action as a "revolutionary step."

The bishops said: ". . . These times call for a major re-examination by our Church not only of its theological stance but also of its structure, worship and total life."

The House of Bishops, concluding a week-long meeting here, voted Thursday to have presiding bishop John E. Hines form the council and instruct it to report back at the next meeting of the House of Bishops in Seattle, Wash., next October.

The statement concluded a week of debate over basic principles of theological beliefs held by Bishop James A. Pike of California.

**BISHOP CENSURED**

Only two days before, Bishop Pike was censured by his colleagues for some "cheap vulgarizations of great expressions of faith."

During the closing moments of the meeting, Bishop Pike persuaded the House of Bishops to adopt a statement on the Viet Nam war. But when it was finally approved, the harsher parts of the statement were eliminated.

The resolution commended "our leaders for their efforts to bring an end to this conflict through negotiation."

The bishops struck from the resolution a plea to "stop . . . the escalation of the war" and to stop "bombing and military action which result in killing of non-combatants."

**BRITAIN BUYS MOST**

Britain is still Canada's best wheat customer, buying 80,000,000 to 90,000,000 bushels every year.

# More Federal Aid to Farmers Stressed at Ontario Parley

VINELAND, Ont. (CP) — A second proposal for more federal aid to farmers was presented Thursday to an Ontario government-sponsored conference on agriculture.

Dr. Baldur H. Kristjanson, chairman of the Manitoba Economic Consultative Board, suggested that direct payments be made to operators of efficient family farms.

A national commission should be set up, representing consumers and all parts of the food industry, to determine how much should be paid to farmers and on what basis, Dr. Kristjanson said.

"The question is whether the family-farm system can . . . meet the needs of the market, while earning satisfactory returns to the capital invested . . ."

A similar proposal was made at the conference Wednesday by representatives of the Ontario Federation of Agriculture, who called for increasing federal payments to farmers to as much as $400,000,000 from the present $275,000,000.

Dr. Kristjanson said Canada has tried price supports and deficiency payments for farmers, but none seemed to meet the needs.

He recommended appointment of a royal commission to examine the role of the agriculture and food industries in the economy. If Canadians keep taking food production for granted, they may become dependent on a few giant companies in food growing and marketing.

## Women Die in Fire

SALT LAKE CITY (AP)—Four middle-aged women were burned to death Wednesday night in an apartment house blaze that a fire marshall said may have been deliberately set. At least six others were taken to hospital, some in critical condition, by the fire that raced through the three-storey downtown apartments.


NATIONAL TRUST CO.

APPOINTMENT

MR. TOM BEAL

Has joined our Real Estate Sales Dept. and is as close as your phone for quick service when buying or selling your real estate. Give him a call at 388-5451 or residence at 385-6987.

NATIONAL TRUST CO. LTD.

1280 DOUGLAS



SHORT NOTICE

A.B.N.R. OF IRAN

Sherkat, Sadereti, Tafaroush (Iran)—Sherkat, Sadereti, Bokhara (Iran)—Sherkat, Sadereti, Abdol-Rahin (Iran)—Sherkat, Sadereti, Bazargani (Iran)—Sherkat, Sadereti, Rolen (Iran)—Sherkat, Sadereti (Iran)—Sherkat, Hajipor (Iran), Sherkat Minsor (Iran), Sherkat Sadereti Isehat (Iran), Sherkat Razaa (Iran).

PRESENTS A

PUBLIC AUCTION

OF

PERSIAN RUGS

Sizes from 1'2"x2'4" to 27'5"x16'5"

INCLUDED IN THESE SUPERB AND VALUABLE RUGS ARE:

ISFAHANS *with its medallion, vase, and flower design known as 'Shab Abbassi', although the famous Sixteenth Century carpets so called were probably made in Herat.*

TABRIZ *is an ancient capital of Iran. It was here that the beautiful hunting carpets were woven. No other district has used such a wide range of colours or design. Silk is sometimes used in the finer specimens.*

DJOSHEGHAN. *The rugs of this district have the vase design, but they are simpler than those of Tabriz or Isfahan.*

KASHANS. *This is a very important weaving centre. Medallion and prayer designs predominate and are woven both in wool and silk.*

KERMAN. *The yarn of this weaving centre is soft. The designs are mostly medallion, and trees and flowers. The colors are beautifully blended and are particularly suitable for European furnishings.*

FERAHAN *is woven with the Sehna knot and has enjoyed great popularity in Europe and America.*

KHORASSAN. *The stitch of these carpets are finer than those of Ferahan, but the wool is softer and not as durable as the latter.*

HERAT. *The most common design of these carpets is the recurring leaf and small rosettes. The ground shade is usually dark blue and the finer specimens generally have a soft green border. Knot: Ghiordes or Sehna.*

SARUK. *The style here is very close to that of the Keshan carpets. The construction is strong with a very deep pile. Knot: Sehna.*

SEHNA. *This is the district after which the famous Iranian knot gets its name. The carpets are finely woven in small Herat and cone designs. The pile is very short and the rugs are finely woven.*

QUOMS, SILK VARAMINS. *The famous four seasons of the year included in this exhibition.*

**You are cordially invited to view this exciting exhibition to appreciate the fine craftsmanship apparent in these Persian Rugs.**

Under the direct instructions of the A.B.N.R. of Iran, we are instructed, immediately after the termination of this exhibition, to sell these beautiful pieces individually by

PUBLIC AUCTION

ON MONDAY, OCTOBER 31st, AT 7:30 P.M.

AT THE EMPRESS HOTEL

VICTORIA, CANADA

The exhibition will be on view at the Empress Hotel on Sunday, Oct. 30 from 11 a.m. to 11 p.m., and Monday from 11 a.m. 'til the time of auction (7:30 p.m.).

PLEASE NOTE: *Our expert and lecturer on Persian Rugs, from Iran, will be in attendance at the exhibition and at the time of the auction sale.*

TERMS: CHEQUE or CASH



20%

DISCOUNT SALE

CHOOSE ANY OF THESE

23 BRAND NEW OR NEAR NEW

EMPLOYEE PAMPERED

66 VALIANTS DODGES CHRYSLERS

AND SAVE 20% FROM THE REGULAR PRICE

EXAMPLES:

66 CHRYSLER "WINDSOR" 4-DOOR SEDAN

(Stock C1025)—Auto. trans., power brakes, steering, custom radio, underseal, whitewalls, wheel discs, inside remote control mirror, plus many more de luxe Chrysler features. In beautiful medium blue, with blue interior. Very low mileage.

Reg. $5016
SAVE $1032
Discount Sale Price ... $3984

66 VALIANT "SIGNET" HARDTOP

(Stock V2474)—BRAND NEW! — 3-speed automatic transmission, high performance 6-cylinder, disc brakes, whitewalls, de luxe steering wheel, custom push-button radio.

Reg. $3844
SAVE $769
Discount Sale Price ... $3075

66 VALIANT "CUSTOM 200"

4-DOOR SEDAN (Stock V2141)—3-speed automatic transmission, hi-performance 6-cylinder motor, tinted windshield, underseal, wheel covers, whitewalls, bumper guards, custom radio, employee pampered, low mileage.

Reg. $3439
SAVE $688
Discount Sale Price ... $2751

66 DODGE "CORONET 440"

4-DOOR SEDAN (D2434) — 318 cu. in. V-8 motor, 3-speed automatic, whitewalls, custom radio, safety package, employee pampered, low mileage.

Reg. $3648
SAVE $730
Discount Sale Price ... $2918

66 DODGE "MONACO"

2-DOOR HARDTOP (Stock D2213) — 383 cu. in. motor, 4-barrel carb, console 3-speed auto., power brakes, steering, push-button radio with rear seat speakers, bucket seats, tinted windshield, bumper guards, underseal, whitewalls.

Reg. $4746
SAVE $950
Discount Sale Price ... $3796

Trade any of these cars on a New 1967 and we'll deduct ONLY $100 from your purchase price.

- Family Budget Terms
- All cars carry Chrysler's Original 5-Year, 50,000-Mile Warranty
- All cars licensed and ready to go.

NATIONAL MOTORS LTD.

"For Over Half a Century — the Most Trusted Name in the Automobile Industry"

YOUR CHRYSLER-DODGE CENTRE

819 Yates—Open Until 9 p.m. EV 4-8174



SUPER VALU

SUPER-VALU SPECIALS

Friday, Saturday, Oct. 28, 29

GOV'T INSPECTED WILTSHIRE FRESH FROSTED WHOLE

FRYING CHICKEN

GRADE A LB. 39c

SUGAR

10 Lb. bag 75c

PACIFIC MILK

7 tall tins for $1.00

NABOB COFFEE Lb. 79c

NABOB Fancy Cream CORN

7 15-oz. tins $1.00

NABOB BEANS with PORK

8 15-oz. tins $1.00

NABOB FRUIT COCKTAIL

4 15-oz. tins 89c

OGILVIE QUICK OATS

5 Lb. bag 69c

SO-FRESH MARGARINE

4 1-lb. prints 89c

TULIP LUNCHEON MEAT 12-oz. tin 39c

OKANAGAN DELICIOUS APPLES $1.89

Vu Pak ..... Box

STORE LOCATIONS:

5124 Cordova Bay Road
1515 Pandora Avenue
880 Esquimalt Road

We Reserve the Right To Limit Quantities

# Merger Talks With B.C. Urged

FAIRVIEW, Alta. (CP)—Annexation of the Yukon and the Northwest Territories by British Columbia and Alberta has been proposed by the chairman of the Northern Alberta Development Council.

A. O. Fimrite, also Social Credit member of the Alberta legislature for Spirit River, made the proposal in an address to the Mighty Peace Tourists Association.

Mr. Fimrite proposed annexation as a lever to pry Alaska and Mackenzie Highway paving commitments from the federal government.

He added in his address Tuesday there is a growing awareness in the two territories that amalgamation with the provinces would bring "better legislation."

Representations for annexation must come from the territories as "the provincial governments have not pressured for the Yukon and Northwest Territories yet," Mr. Fimrite said.

The federal government was using a report, which recommended not paving the Alaska Highway now, as an "excuse to do nothing," he said.

## Future Plans Unknown Says UBC Head

VANCOUVER (CP)—Dr. John B. Macdonald, who resigned Wednesday as president of the University of British Columbia, said Thursday he has no immediate plans for the future.

"I would like to get into a position in education—preferably in Canada—where I can be involved in decision-making in respect to the policies of higher education in the country," he said in an interview.

"There is nothing more to add about my resignation. I have given a thorough and straightforward explanation."

He said he had no plans to attend a student rally today at the university to consider his resignation.

## ROYAL CITY MAN NAMED

**OTTAWA (CP) — Richard Nelson Sr. of New Westminster has been appointed a member of the International Pacific Salmon Commission effective Nov. 1, the fisheries department announced Thursday.**

**Mr. Nelson, a member of the advisory committee to the salmon commission since its inception, succeeds A. J. Whitmore of Burnaby, a commission member since 1939 who is retiring for health reasons.**

## TOO COLD TO SHIVER

**PEACE RIVER, Alta. (CP)—Temperatures dipped to 13 degrees below zero at Peace River Thursday, a new record minimum for Oct. 27.**

**The weather office said the previous low temperature for the date was 15 degrees above zero.**


You Can Buy a Brand New
'67 Austin '1100'
For Only
19.95 Down and 19.95 Week
ONLY
From
PLIMLEY
1010 Yates 382-9121



new! gentle unflavoured EX-LAX PILLS...




New Ex-Lax pills relieve the discomfort of irregularity. Gently. Overnight. Take Ex-Lax pills at bedtime.



SMALL CHANGE ADDS UP TO SENSATIONAL Savings! at CAPITAL



AMAZING BARGAINS IN LADIES WEAR—ALL

DRASTICALLY REDUCED!

**Ladies' Coats** — Full length in quilted laminate. Regular collar, slanted flap pockets. In red or beige. Sizes 10 to 20. SPECIAL... 14.88

**LADIES' STRETCH SLIMS** — In black, brown and navy. Sizes 8 to 18. Regular low price $5.95. Sale ... 3.99

**GIRLS' HIPSTERS** — In medium wale corduroy. Belted waist and cuffed leg. Back zipper. In navy, cranberry, Caribbean blue or green. Sizes 7 to 14 ... 3.99

**LADIES' SHELLS** — Orlon, 100% gros tricot, with scoop neck. Self-belt at waist. In orange, yellow, turquoise, pink or green. Small, medium and large ... 3.39

**CLEARANCE OF MEN'S SHOES**



Dress and casual styles in broken sizes, colors and styles. Semi-round and pointed toes. Some leather soles, some foam rubber soles. Ties, Sisman Cools and Scampers. Leather and suede upper slip-ons and ties. Brown, black, also sand and mustang. No complete size range in any of the styles. Sizes 6 to 11

Reg. to 7.95. SALE ... 5.49

Reg. 9.95 and 10.50. SALE ... 6.95

**Boys Shoes** — A clearance group, all broken sizes and styles. Suede scampers, Sahara boots. Brown leather shoes with thick foam soles. No complete size ranges in each style. Sizes 12½ to 5. Reg. 5.95 and 7.95.

3.99 and 5.09

**¾ Length Coats** — Smart laminates for warmth without weight. Quilted lining. A good selection of styles with all-white pile collars. Beige, red, blue, black or brown. Sizes 10 to 20. Reg. to 12.29 ... 8.95

**Stadium Coats** — Blanket cloth in assorted shades. "Big Zip" front opening and pockets, three-quarter length. Quilted lining and hood. Sizes 12 to 18 ... 10.49

**LITTLE GIRLS' DRESSES** — In cotton, with ¾ sleeves, self-belts and elastic waist. Assorted prints and plains. Solid colors in blue and red, prints and green and rust. Sizes 4 to 6x and 8 to 12. Reg. 2.49 and 2.98. SALE ... 1.49

**Ladies' Dressing Gowns** — Waltz-length in pile. Elbow-length sleeves and Peter Pan collar. Tie Pom-Poms at neck. Slash pockets. Beige, blue and shocking pink. Completely washable. Small, medium or large ... 11.89

**ORLON PILE COATS** — ¾-Length with wedding ring or open collar. Quilted lining, slash pockets. In silver beige or cocoa brown. Sizes 8 to 18. 25.99



**PETITE COATS** — Wool laminates for warmth without weight. In assorted styles and luxurious imitation fur collars. Maroon, green, red or gold. Sizes 9-10 to 15-16. ONLY ... 22.95

**Ladies' Wool Laminate Coats** — Satin lined with imitation fur collar, wedding ring style. Flap pockets. Blue, red, black or brown. Sizes 10 to 22 ... 22.95

**LADIES' BLOUSES** — Dainty rayon with floral designs on gold or grey background. Self-ruffle trim. Short sleeves, back button and no collar. Sizes 12 to 18 ... 3.89

TOP-NOTCH PERFORMERS IN

CLOTHES FOR THE OUTDOOR MAN

**Men's Cruiser Coats** — "Big Horn" all-wool plaids. Double back, front and sleeves. Snap fastener opening. Red and a few blues and greens. Small, medium, large and extra large ... 11.95

**Men's Winter-Weight Jackets** — Lovely deep pile jackets with quilted lining. By Rice's Sportswear. Full zipper, concealed hood, two zipper pockets. Knitted cuffs. Sizes 36 to 44. Black or midnight blue ... 18.89

**Boys' Sport Shirts** — In sanforized cotton, long sleeves. Some 'drip-dry'. In stripes, checks and prints. Sizes 8-10-12-14-16-18. Reg. to $3.69 ea. SALE ... 2.49

**Men's Work Shirts** — "Big Horn" drills, double stitched seams, two breast pockets, long sleeves. Sanforized In green, antelope, grey or khaki. Sizes 14½ to 17½ ... 3.98

**Men's Work Pants** — "Big Horn" Drills, in matched colors to shirts above. Double stitched seams, belt loop style. Two back and side pockets. Bar tacked at pockets. Sizes 29 to 44. Green, antelope, grey and khaki ... 4.95

**MEN'S JAC SHIRTS** — "Big Horn" all-wool shirts, with button opening and two breast pockets with button flaps. Checks and plain fabrics. Grey, browns, purple, green, etc. Small, medium, large and extra large. SALE ... 3.99

SALE! PAINT and SUPPLIES

**INTERIOR LATEX** — Seven beautiful, ready-mixed colors or have white tinted FREE to any of our chart colors. Regular low price, 1.35 per quart and 3.95 per gallon.

Per qt. ... 1.19

Per gal. ... 3.49

**INTERIOR SEMI-GLOSS** — A durable gloss finish for kitchen, bathrooms and wood trim. Five ready-mixed decorator shades or white tinted FREE to any of our chart colors. Reg. 1.50 qt. or 4.95 gallon. SALE—

Per qt. 1.29 Per gal. 4.49

**TREMCLAD** — A rust preventive metal paint to protect the oil tank from rust danger—or paint rust spots on car or any other metal surface—

½ pt. Reg. $1.19. SALE ... 99¢

Qt. Reg. $3.69. SALE ... 2.99

**Clearance Table** — Sensational savings. Qts. and ½ pints in semi-gloss, lacquers, varnishes and stains. Good selection of colors. All one price. Each ... 48¢

**Spray Bombs** — A large selection of colors and finishes including copper, aluminum, brass, appliance white and many others.

Reg. size, reg. 1.45. SALE ... 1.19

Jumbo size, reg. 1.95. SALE ... 1.69

**PAINT BRUSHES** — Save now on pure bristle paint brushes. Good quality . . . Canadian Made.

1"—Reg. 69c. SALE ... 49¢

1½"—Reg. 1.19. SALE ... 89¢

2"—Reg. 1.49. SALE ... 1.09

2½"—Reg. 1.79. SALE ... 1.39

3"—Reg. 2.59. SALE ... 1.99

4"—Reg. 3.99. SALE ... 2.99

**Stepladders** — Your choice, 5 ft. or 6 ft. economy stepladders for all your indoor painting needs. Reg. to $5.69 each. Sale ... 4.49

**PLASTIC DROP SHEET** — 2-mil. plastic, 9'x12', ideal for painter's drop sheets or for covering cars, etc. Reg. to $1.95 each. SPECIAL ... 99¢

**ENAMELS** — A good selection of industrial and machinery enamels, semi-glosses, at terrific savings. Black, grey, buff, blue, turquoise, daffodil. Reg. to $9.95 per gallon. While they last ... 4.25

**SAVE ON PAINT SUNDRIES**

Absorbene wall paper and paint cleaner. 16 oz. can Special ... 19¢

Duratite Surfacing putty 8 oz. can reg. $1.00. Sale ... 55¢

Durhams Water Putty 1 lb. reg. 42c. Sale ... 37¢

4 lbs. reg. $1.45. Sale ... $1.25

X-pandorite crack filler. 1 lb. $1.19 retail. Special ... 59¢

5 lb. $4.49 retail. Special ... $2.25

Tinting tubes 1 oz. ... 15¢ 4 oz. ... 39¢

Masking Tape ⅝"x300" 29c retail. Special ... 17¢

Paint Sale Ends Saturday Nov. 5

**Down-Filled Sleeping Bags** — See our large selection of down filled bags. Ideal for hunters, outdoorsmen, etc. Warm linings, rugged outer covers, in sizes up to 40"x90". Models for temperatures 20° above to 30° below zero.

27.50 to 107.50

**HOUSEWARES**

**Carpet Sweeper** — Wagner "Citation" carpet sweeper, low compact design. Tufted bristle brushes. Cushion bumper protects furniture. Special ... 8.88

**Bathroom Scales** — Mayfair bathroom scales, with one year guarantee. Pink, black or white. $5.95 retail value. Sale ... 3.88

**STAINLESS STEEL SET** — 7 pieces in heavy gauge custom quality stainless steel pot set. An ideal starter set.

One 4-qt. saucepan and lid
One 2-qt. saucepan and lid
One 1-qt. saucepan and lid
One 10¼" skillet
All for ... 11.69

Capital IRON & METALS LTD. AND SUPPLY COMPANY
1824-32 STORE ST. 385-9703



$1 Specials

BUY 10 - GET 1 FREE!

BULB SPECIAL

| | |
|---|---|
| 30 Jumbo Crocus | $1.00 |
| 20 Mixed Narcissus | $1.00 |
| 20 Mixed Darwin Tulips | $1.00 |
| 15 Red Tulips | $1.00 |
| 15 Pink Tulips | $1.00 |
| 15 Yellow Tulips | $1.00 |
| 15 Cheerfulness Narcissus | $1.00 |
| 15 Actea | $1.00 |
| 15 Fortune Daffodils | $1.00 |

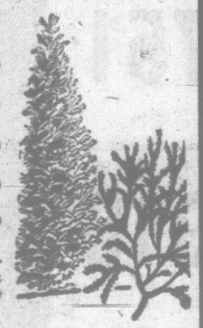
PLASTIC BIRD FEEDERS
Reg. $1.49. SPECIAL ... $1.00

4 LBS. WILD BIRD SEED—Reg. 59c. SPECIAL ... 2 for $1.00



D. L. PARK

SHRUBS-$1 SPECIAL
Buy 10 Get One Free



Monterey Cypress—For hedging, 3-ft. bushy plants. EACH ... $1.00

Golden Aucuba—12 to 15-inch. EACH ... $1.00

Veronica Glauca—18 to 20-inch. EACH ... $1.00

Juniper Megerii—3-ft. EACH ... $1.00

Cham Cypress Elwoodi—24 to 30-inch. EACH ... $1.00

Heathers—Summer and winter-blooming, 30 varieties. Values to 89c. EACH ... 2 for $1.00

$2.00 SPECIALS

| | |
|---|---|
| Golden Cedars—24 to 30-inch. EACH | $2.00 |
| Erecta Virdis—30 to 36-inch. EACH | $2.00 |
| Flowering Currant—3 to 4-ft. EACH | $2.00 |
| Spreading Junipers—Grey and green, 24 to 30-inch. EACH | $2.00 |

$3.00 SPECIALS

| | |
|---|---|
| Cedrus Deodora—Reg. $5.95. EACH | $3.00 |
| Mugho Pines—Large. Reg. $4.95. EACH | $3.00 |
| Norway Spruce—5-ft. Reg. $5.95. EACH | $3.00 |
| Rhododendrons—Hybrid seedlings, 4 to 5-ft. EACH | $3.00 |

$5.00 SPECIALS
Large Evergreens
6 to 7-ft. Values to $12.95. SPECIAL, ea. ... $5.00

25 lbs. POTTING SOIL, SPECIAL ... $1.00
1 SACK SAND
1 PKG. ROOTING POWDER ... $1.00

Open Daily 9 a.m. to 6 p.m. — Fridays Till 9 p.m.
Sundays, 10 a.m. to 5 p.m.
We Deliver Any Order Over $3.50 Free Of Charge

NQ NORTH QUADRA
Florist and Garden Centre
3995 Quadra Street at McKenzie Avenue
Phone 479-7146 - 479-7147 - 479-4343

# Labor Problems Need Hard Look House Told

By BOB MacKENZIE

OTTAWA (CP)—The spotlight shifted from housing to labor problems in the Commons Thursday with both Liberal and opposition MPs suggesting a good, hard look at the current labor situation.

David Lewis, deputy House leader of the NDP, suggested the government set up special machinery to handle strikes in the transportation field before the next crisis arises.

Warren Allmand (L — Montreal Notre-Dame-de-Grace) said the question of labor disputes, especially strikes in essential services, requires a frank discussion without the use of "Cliches and stereotype answers."

The debate took place during consideration of labor department estimates which had been before the House on three previous occasions. Debate continued until the House adjourned and the estimates remain as the first topic of debate today.

Earlier, the House gave first reading to National Housing Act amendments which would increase the aggregate amount of loans insurable by Central Mortgage and Housing Corp. and widen areas for loans for student housing, rental housing and sewage-treatment plants.

Mr. Lewis, a veteran labor lawyer from the Toronto riding of York South, said it is "not always possible to strike for as long as the labor partner in the situation may like," especially when the interests of society "require that a strike be ended before damage which might be irreparable is done."

But this did not justify compulsory arbitration, he added.

"The process of collective bargaining dies" when compulsory arbitration becomes statutory.

He suggested a separate transport labor act providing labor department staff trained in railway matters to assist in bargaining, conciliation and mediation.

The issue of injunctions against pickets was raised by Mr. Lewis and Ralph B. Cowan (L—York - Humber), both of whom urged that they be abolished in labor disputes.

Creditiste Leader Real Caouette and Gilles Gregoire (Ind—Lapointe) charged that the Canada Labor Relations Board discriminated against Quebec unions in its refusal to break up country - wide bargaining units in the case of CBC and CPR employees voting to join the Qutbec-based Confederation of National Trade Unions.

## KOSYGIN TO VISIT FRANCE

**PARIS (UPI)—Soviet Premier Alexei N. Kosygin will pay an official visit to France in the first half of December, it was officially announced Thursday.**

**The trip could coincide with the winter strategy session of the North Atlantic Treaty Organization, scheduled to be held in Paris during the same time period.**

**The state visit was first announced by President Charles de Gaulle's office. Shortly afterwards it was confirmed by a dispatch from the Soviet news agency Tass.**

**Both announcements said Kosygin's trip to Paris would be followed with visits by Soviet President Nikolai V. Podgorny and Communist Party Secretary Leonid I. Brezhnev in 1967.**

# Released 'Lifer' Faces New Prison Sentence

DETROIT (AP)—I've got to go back there and face the music or I'll have no peace of mind," says 66-year-old Roy Logan.

"Back there" is Georgia, where the possibility exists that Logan could face years of confinement in addition to the 42 he spent in a Michigan prison.

Logan won release last month from a life-term sentence imposed in 1924 in the slaying of his Highland Park, Mich., sweetheart.

Still hanging over Logan is a Georgia warrant charging him with excape from a prison camp in 1923 when at age 23 he had just begun a 10-year sentence for armed robbery, a crime he insists he didn't commit.

He says he wants to waive extradition and wipe his slate clean.

Logan stopped by Wednesday to visit Circuit Judge Joseph A. Sullivan, the jurist who granted his motion for a new murder trial on the grounds he wasn't advised of his rights when he signed a confession and that he saw his court-appointed lawyer for the first time the day his original trial began.

In his new trial, Logan pleaded guilty to manslaughter. Because the maximum sentence for manslaughter is 15 years and Logan already had served almost three times that, Judge Sullivan was ready to suspend sentence.

But Logan asked for probation "to get adjusted." The judge placed him on probation for five years, and Logan shuffled off to live in a Salvation Army residence on a city welfare stipend, pending his winning a state old-age pension.

Lawyer Joe B. Sullivan, who won Logan a new trial last Sept. 15, said he was stunned, adding: "I'm convinced Roy could have successfully fought extradition."

DRAFT BOARD

## Lynda Bird's Boy Friend Gets Call

WASHINGTON (UPI)—Actor George Hamilton, favorite escort of President Johnson's daughter, Lynda, has been ordered by his draft board to report for a physical examination.

Selective service headquarters confirmed the action Thursday night and said it was requested by Air Force Col. Paul V. Akst, director of the New York City selective service.

The physical examination will be held "within two months." Hamilton is currently in Germany making a movie.

A selective service spokesman said the order does not necessarily mean that Hamilton is about to be inducted into the armed forces.

He said the action is due to the drain on the manpower pool because of the Viet Nam war and the recent decision by the government to dip into the 26 to 35-year-old age group of registered men.

Hamilton is classified 3A, meaning a hardship case. The hardship is based on Hamilton's support of his mother. Hamilton is 27.

The spokesman said in the event that Hamilton cannot report for the examination at the place and time ordered by his draft board, a new time and place can be set "upon presentation of satisfactory evidence."

The spokesman said the order to Hamilton is included in other orders sent to some 40,000 men.

He said the order does not mean a change in classification for Hamilton but there will be a "complete review" of his status and his claim of haedship.


his style:



Old Style BEER

MASTER BREWED BY MOLSON'S

This advertisement is not published or displayed by the Liquor Control Board or by the Government of British Columbia.



WANTED

(by everyone)

Freshly cleaned, color-bright

CARPETS

UPHOLSTERY

WALL-TO-WALL CARPETING

For trouble-free, professional, In-Home cleaning of all your upholstered furniture, carpets and wall-to-wall carpeting, call the Carpetorium. And call the Carpetorium if you are considering the purchase of wall-to-wall carpeting . . . they sell it and install it!

(20% saving for cash and carry when you bring your rugs to our plant.)

Carpetorium of Victoria Ltd.

1210 Wharf Street

384-4125 or 384-4126



OPEN 6 DAYS S. J. PEDEN LTD. WE SHIP ANYWHERE

BIG CASH SAVINGS FOR YOUR HOME IMPROVEMENT PROJECT



- ADD-A-ROOM
- FINISH YOUR BASEMENT
- CONVERT YOUR ATTIC



4 x 8 x 3/16 PREFINISHED MAHOGANY PANELS

Give Your Room That Luxurious Glow Of Genuine Hardwood Panelling

$3.69 Sheet

CEILING TILE

White, Smooth Finish

12x12
16x16
12x24
16x32

64 Sq .Ft.

$8.49 Carton

FIR PLYWOOD

| Unsanded, 4x8 | | Sanded, 4x8 | |
|---|---|---|---|
| 1/16 | $2.39 | 1/4 | $3.29 |
| 3/8 | $2.79 | 3/8 | $4.19 |
| 1/2 | $3.79 | 1/2 | $5.39 |
| 5/8 | $4.69 | 5/8 | $6.49 |
| 3/4 | $5.69 | 3/4 | $7.39 |

VINYL ASBESTOS FLOOR TILE

9x9. EACH ..... 9¾¢

12x12. EACH ..... 23¢

MAHOGANY DOORS

| | EACH |
|---|---|
| 2'0"x6'6"x1⅜ | $5.29 |
| 2'4"x6'6"x1⅜ | $5.69 |
| 2'6"x6'6"x1⅜ | $5.89 |
| 2'8"x6'6"x1⅜ | $6.29 |

EXOTIC TEAK and WALNUT in PREFINISHED

4x8x3/16, sheet .. $11.95

SATIN FINISH MAHOGANY PLY

4x7x4-mm, sheet ..... $2.59

4x8x4-mm, sheet ..... $2.89

PLASTIC LAMINATE

48"x96"

ONLY $14.99 SHEET

Seven Colors

S. J. PEDEN LTD.

2855 QUESNEL ST.

ONE BLOCK EAST OF DOUGLAS — BETWEEN MARKET AND TOPAZ

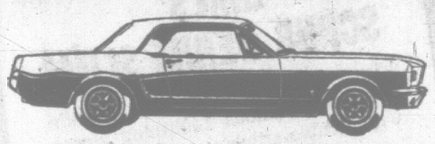
PHONE 386-3464



Clearance 66's

PETER POLLEN FORD

ALL MODELS SLASHED!



Stock 6057P — MUSTANG 2-DR. HARDTOP. Cruise-o-matic, 200 CID 6-cyl. engine. Nightmist blue, visibility group, radio, whitewalls. Reg. $4017. NOW $3252

SAVE $765



Stock 6002SG — FAIRLANE 500 FORDOR SEDAN. Cruise-o-matic, 289 CID V8 engine, Wimbledon White. Whitewalls, courtesy light group, de luxe seat belts, wheel covers. Was $3538. NOW $2984

SAVE $554



Stock 5688G — FAIRLANE 500 4-DR. STATION WAGON. Cruise-o-matic, 200 CID 6-cyl. engine, Wimbledon White. Power steering, courtesy light group, de luxe seat belts, wheel covers. Was $3888. NOW $3209

SAVE $679



Stock 6603G — GALAXIE 500 TUDOR HARDTOP. Cruise-o-matic, 289 CID V8 engine, Silver Blue. Power steering, power brakes, radio, courtesy light group, de luxe seat belts. Was $4211. NOW $3382

SAVE $829



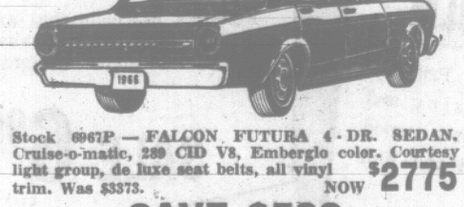
Stock 6852P — FAIRLANE FORDOR SEDAN. Cruise-o-matic, 200 CID 6-cyl. engine. Nightmist blue. Power steering, whitewalls, courtesy light group, de luxe seat belts, wheel covers. Was $3335. NOW $2742

SAVE $593



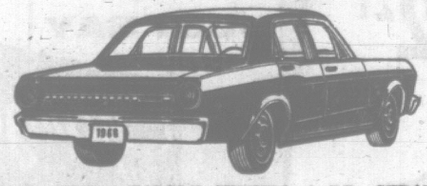
Stock 6090P — FALCON FORDOR DE LUXE. Standard trans., 170 CID 6-cyl. engine, Raven Black. Whitewalls. Was $2747. NOW $2455

SAVE $392



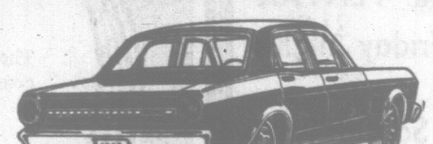
Stock 6967P — FALCON FUTURA 4-DR. SEDAN. Cruise-o-matic, 289 CID V8, Embergio color. Courtesy light group, de luxe seat belts, all vinyl trim. Was $3373. NOW $2775

SAVE $598



Stock 6747P — FALCON FUTURA 4-DR. SEDAN. Cruise-o-matic, 200 CID 6-cyl. engine, Nightmist Blue, courtesy light group, de luxe seat belts, wheel covers, all vinyl trim. Was $3237. NOW $2676

SAVE $561



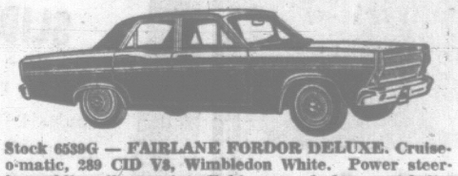
Stock 6078G — FALCON FUTURA FORDOR SEDAN. Cruise-o-matic, 200 CID 6-cyl. engine, Candy Apple Red, whitewalls, radio, wheel covers. Was $3276. NOW $2751

SAVE $525



Stock 6121G — FAIRLANE 500 STATION WAGON. Cruise-o-matic, 289 CID V8, Candy Apple Red, power steering and brakes, whitewalls, courtesy light group, de luxe seat belts, radio, wheel covers. Was $4207. NOW $3410

SAVE $797



Stock 6539G — FAIRLANE FORDOR DELUXE. Cruise-o-matic, 289 CID V8, Wimbledon White. Power steering, whitewalls, courtesy light group, de luxe seat belts, wheel covers, radio. Was $3590. NOW $2885

SAVE $705



Stock 6236P — GALAXIE 500 4-DR. SEDAN. Cruise-o-matic, 390 CID V8 engine, Silver Frost, power steering, power brakes, whitewalls, courtesy light group, de luxe seat belts, radio, wheel covers. Was $4386. NOW $3400

SAVE $986



Stock 6721P — FALCON FORDOR DE LUXE. Cruise-o-matic, 200 CID 6-cyl. engine, Nightmist Blue. Whitewalls, de luxe seat belts, wheel covers, visibility group. Was $3111. NOW $2584

SAVE $527



Stock 60022P — FALCON FUTURA 4-DR. SEDAN. Cruise-o-matic, 200 CID 6-cyl. engine, Arcadian Blue. Power stereing, whitewalls, courtesy light group, de luxe seat belts, wheel covers, all vinyl trim. Was $3387. NOW $2831

SAVE $556



Stock 6494P — GALAXIE 500 TUDOR HARDTOP. Cruise-o-matic, 390 CID V8 engine, Candy Apple Red, power steering, power brakes, whitewalls, courtesy light group, de luxe seat belts, radio, wheel covers. Was $4437. NOW $3624

SAVE $813



Stock 6897G — FAIRLANE 500 4-DR. Cruise-o-matic, 289 CID V8 engine, Vintage Burgundy. Power steering, courtesy light group, de luxe seat belts, wheel covers. Was $3618. NOW $2974

SAVE $644

Deal With Confidence at PETER POLLEN FORD Yates at Cook EV 4-1144

# Jury Rules Out Any Negligence

## Inquest Rejects Suggestion Against Police in Death of Saanich Resident

A coroner's jury Thursday night rejected a suggestion of police negligence in the suicide death of a Saanich man three weeks ago.

The jury ruled the man died Oct. 6 from an overdose of sleeping pills. No fault could be attributed to any other person.

Police action in the case had been questioned in a letter to Coroner Edmond St. Jorre by Frank Hilton, 1540 Charlton Road.

Mr. Hilton suggested police handling of the case had been inadequate and said the dead man had too liberal access to drugs.

The inquest was told that Mr. Hilton's son Frank had told Det. Charles Trueit that his friend was contemplating suicide. The detective offered to accompany Frank Hilton to see him, but the youth persuaded him not to do so

Frank Hilton said he did not want his friend to know he had gone to the police because this would be betraying a trust.

Instead the officer and youth drove to the friend's house where Trueit instructed Hilton to see how he was. The detective told the boy he would wait 15 minutes and if there was any problem, to come and get him.

When Hilton did not return, Detective Trueit left after a quarter of an hour. Later that afternoon, he said he passed the house and on seeing Hilton's car still there, assumed nothing was wrong.

Before parting with Hilton, the officer told him he could be reached at the police station if needed. And when he went off duty at 5 p.m. that day, he told officers replacing him of the circumstances of the case, Trueit told the coroner's jury.

Detective Jack Stone described how he and another officer had found the doors locked at the house when a telephone call from Hilton Sr. summoned them there about 10:15 p.m.

A dresser jammed against the bedroom door from the inside had to be forced aside, he said. A total of 49 pills were found in a saucer beside the dead man's bed.

A doctor said he had first treated the deceased in 1955 for a "psychiatric upset." A psychiatrist diagnosed schizophrenia, a split personality condition.

The deceased had been getting regular prescriptions of sleeping pills this year "which could have been stockpiled."

Police had to exercise caution in entering private homes, the coroner said in summing up the case. He added that new legislation did allow officers to arrest without a warrant where they were convinced a person intended to take his own life.

## Observatory Visitors World-Wide

More than 25,000 men, women and children visited the Dominion Astrophysical Observatory last summer.

They came from all parts of Canada and the United States and from as far afield as India, Greece, Mexico, Germany, Malaysia, Russia, Norway and Denmark.

"More than 12,000 visitors signed their names in our guest register," said Dr. Kenneth Wright, director of the observatory. "In our experience only 50 or 60 per cent of visitors bother to sign the register."

Dr. Wright said huge number of visitors to the observatory is indicative of the growing public interest in outer space.

At the Saturday night viewings, astronomers focussed the telescopes on clusters of stars which are surrounded by clouds of gas and offered close-ups of the moon.

Visitors had a chance to look through the largest telescope at the observatory, which contains a mirror 72 inches in diameter.

## Fund for Wales From Islanders Now Near $500

A Victoria fund to assist the stricken Welsh village of Aberfan is now approaching the $500 mark.

"We have had donations from all over Vancouver Island," said Mrs. Phyllis Hill, president of Victoria Cymrodorion Society.

"Our original objective was $1,000, but other cities of Canada have given so generously, we don't feel we should put any limit on our appeal."

Donations may be sent to the Aberfan Fund, care of Canadian Imperial Bank of Commerce, Douglas and Cormorant, or to Mrs. Phyllis Hill at 3520 Lorraine Road, Victoria.

Mrs. Hill is also receiving applications from Victorians wishing to attend the Welsh Song Festival in Vancouver, Sunday, Nov. 6.

The festival will be held in the Cambrian Hall, 17th Avenue and Main. There will be a private bus from Victoria.

## Businesses Organized For Gas War

Letters to area MLAs and Premier Bennett will be sent following a meeting of businessmen Thursday night organized by the local branch of the Canadian Restaurant Association.

The letters will "protest the discrimination" in gas rates between Victoria and the lower mainland, said William Webb, president of the restaurant association here.

He also said briefs are being prepared for presentation soon to the cabinet.

Local businessmen say butane gas from B.C. Hydro costs more than twice the amount for natural gas in the Vanncouver area.

Mr. Webb said Nanaimo's rates are 65 per cent lower than Victoria for Hydro users.

## Saturuday Outers Set For Goldstream

The intermediate section of the junior branch, Victoria Natural History Society will meet on Saturday at 1:30 p.m. at Douglas-Hillside for a field trip to Goldstream River.


You Can Buy a Brand New '67 Austin '1100' For Only 19.95 Down and 19.95 Week ONLY From PLIMLEY 1010 Yates 382-9121


# Tight Money Bids Rejected By Aldermen

Victoria council Thursday declined all tenders for the sale of an issue of debentures.

The rejection was made on the advice of city treasurer James Bramley, who said the best price of 94.6 per $100 bond yielding 6 per cent was not high enough.

Mr. Bramley said he felt the city could get a better price if it waited until the spring when the money situation was expected to be a little easier.

The treasurer stressed that he was not forecasting a better situation in the spring but merely repeating the best financial advice available.

He said that even a slight improvement in the money situation could mean between $6,000 and $7,000 to the city.

In the light of present conditions Mr. Bramley said the offers received by the city were good and reflected high confidence in the city's financial position.

Bond and debenture dealers in the city agreed.

They said the bids were extremely good considering the present financial situation and that the yield rate was lower than that offered by most eastern cities.

They also agreed that financial houses consider Victoria a first-class investment.

## Hartley Sargent Leaving Mines

Dr. M. S. Hedley has been appointed chief of the province's mineralogical branch, it was announced Thursday.

He succeeds Dr. Hartley Sargent who retires after 32 years in the department of mines and petroleum resources.

Dr. Hedley joined the department in 1936 as residing mining engineer in Penticton and had risen to the position of senior geologist before his new posting.


CLEAR-OUT SALE
MANY AT COST
TELMAC
NO MONEY DOWN



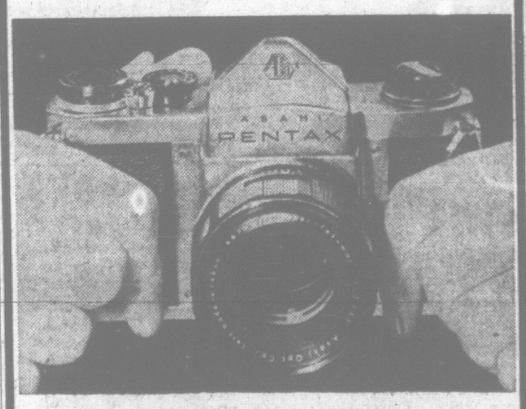
A NEW FASHION IN MODERN RETAILING
WOOLCO
COAST TO COAST

MR. RAY LITTLE

Will demonstrate the PENTAX line of Cameras Friday night,

October 28, and Saturday, October 29.

Woolco is offering you a chance to purchase the




PENTAX S-la
Camera Complete With Soft Case
For Only 128.87

During This Demonstration 12.87 Will Put This Camera into Woolco's Lay-Away Department

PERSONAL SHOPPING ONLY, PLEASE!
SHOP EARLY WHILE QUANTITIES LAST!

STORE HOURS: Monday to Friday, 10 a.m. to 10 p.m.
Saturday, 9 a.m. to 10 p.m.

JUST SAY Charge It TOWN & COUNTRY SHOPPING PLAZA DOUGLAS ST. & SAANICH WOOLCO


# Edmonton Firm to Build Bastion Shop, Cafe Complex

Work is expected to start shortly on the renovation of the Board of Trade Building on Bastion Square.

Victoria city council Thursday unanimously approved the sale of the building for $37,000 to MacNab Enterprises Ltd.

After conducting extensive engineering tests the company is expected to give the bulding a modern interior while retaining the outside shell.

Though definite plans have not yet been revealed it is understood the building will eventually house carefully selected stores, a restaurant and possibly a lounge.

The company making the purchase is well known in Victoria as the builders of the Lord and Lady Simcoe high-rise apartment blocks.

The Board of Trade building is the second major building on the square to be earmarked for interior face lifting.

Earlier this year an option was taken on the purchase of the old Burnes House hotel which is to become an English-style public house and dining room.


A NEW FASHION IN MODERN RETAILING
WOOLCO
COAST TO COAST

SATURDAY SUPER SAVERS

SATURDAY'S LUNCHEON SPECIAL FROM THE RED GRILLE
BEEF POT PIES
Complete with vegetables and roll and butter. Strawberry chiffon pie for dessert and your choice of beverage.
2 for 1.55
A GREAT WOOLCO VALUE!

10 A.M. SUPER SAVER
Fleetwood De Luxe 19" Portable TV
Reg. 219.50 Value
158.88
Stand optional at 8.99
A GREAT WOOLCO VALUE!

Ladies' Mesh Nylons
A pair and a spare in colours of Tender Biege, Spark O'Spice and Taupe. Available in sizes 9 to 11.
SALE 2 pair $1
A GREAT WOOLCO VALUE!

GIRLS' TEXTURED KNEE SOCKS
100% nylon socks that are available in many lovely colours and in one size that fits 9 to 11.
SALE .50
A GREAT WOOLCO VALUE!

Children's and Ladies' Mary Poppins' Slipperettes
These lovely slipperettes are completely washable and come in sizes 6 to 8½ and 8½ to 11.
SALE .68
A GREAT WOOLCO VALUE!

GIRLS' SCRUB DENIM SLIMS
These fully washable slims feature the world famous Lightning zipper with double stitching for durability.
SALE 3.50
A GREAT WOOLCO VALUE!

35-MM SLIDE FILM
50 ASA rating. Price includes processing and mounting. Features a good rendition of all the Fall colours.
SALE 2.27
A GREAT WOOLCO VALUE!

GENTS' WATCH BRACELETS
Fixo-flex bracelets that are completely adjustable, available in many handsome designs. Gold tone.
SALE 6.96
JUST SAY Charge It at WOOLCO

GALVANIZED CARBAGE CANS
Woolco's own brand! Sturdy all-steel construction garbage can! Safe! Sanitary!
SALE 3.46
A GREAT WOOLCO VALUE!

PERSONAL SHOPPING ONLY, PLEASE! SHOP EARLY WHILE QUANTITIES LAST!
Store hours: Monday to Friday, 10 a.m. to 10 p.m. Saturday, 9 a.m. to 10 p.m.

JUST SAY Charge It TOWN & COUNTRY SHOPPING PLAZA DOUGLAS ST. & SAANICH
SATISFACTION GUARANTEED WOOLCO REPLACEMENT OR MONEY REFUNDED

# 386-2121 CLASSIFIED WANT ADS 386-2121

**BOX REPLIES**

**All replies to private box numbers available from 8:00 a.m. to 6:00 p.m. Monday to Friday inclusive.**

**OFFICE HOURS**

**Classified Counter, 8:00 a.m. to 6:00 p.m. Business Office, 9:00 a.m. to 5:30 p.m. Monday to Friday inclusive.**

**CLOSED SATURDAY**

**TELEPHONE HOURS**

**8:00 a.m. to 8:00 p.m. Monday to Saturday inclusive.**

**CLASSIFIED COPY DEADLINES**

Regular classified advertisements may be placed at the counter, 8:00 a.m. to 6:00 p.m. on the day prior to publication Monday to Friday inclusive by telephone, 8:00 a.m. to 8:00 p.m. Monday to Saturday inclusive.

All classified semi-display copy must be in the possession of Victoria Press Ltd., 2621 Douglas Street, by 4:00 p.m. on the day prior to publication, with the exception that copy for Monday Times must be in by 4:00 p.m. Friday.

FULL COVERAGE CLASSIFIED RATES

30c per line per weekday; 85c per line for three consecutive days; $1.53 per line for six consecutive days. Minimum advertisement two lines only. $1.00 minimum charge on advertisements placed by telephone. Contract rates on application.

Birth Notices, $2.00 per insertion. Marriages, Engagements, In Memoriam Notices, Cards of Thanks, Deaths and Funeral Notices not exceeding 12 lines, $2.90 first insertion and $2.05 subsequent insertions. Each additional line 30c daily.

Births, Deaths, Marriages, Engagements, In Memoriam Notices, Cards of Thanks not accepted by telephone.

SUBSCRIPTION RATES

Wherever carrier service is maintained, $2.25 per month.

Single copy sales price: 10 cents daily; 15 cents Saturday.

By mail, Canada and British Commonwealth: one year, $21.00; six months, $11.00; three months, $6.00; single month, $2.25; U.S.A., Australia and Foreign, $3.25 per month. Weekend) Saturday only, Canada, $7.00 per year; U.S.A., Australia and Foreign countries, 20c per copy or $10.00 per year.

Authorized as second class mail Post Office Department, Ottawa. Members Audit Bureau of Circulation.

TERMS OF PUBLICATION

The Victoria Press Ltd. shall not be liable for non-insertion of any advertisement beyond the amount paid for such advertisement.

In the event of any error occurring, the liability of Victoria Press Ltd. shall not exceed the charge for the space actually occupied by the item in question.

All claims on error in publication shall be made within 12 hours thereafter and if not made shall not be considered. No claim will be allowed for more than one incorrect insertion nor for errors not affecting the value of the advertisement.

All estimate of cost are approximate. Advertisers will be charged with space actually used.

All advertising copy will be subject to approval of the Victoria Press Ltd., who reserve the right in its sole discretion to classify, reject or insert copy furnished.

While every endeavor will be made to forward replies to box numbers to the advertiser as soon as possible, we accept no liability in respect of loss or damage alleged to arise through either failure or delay in forwarding such replies however caused, whether by negligence or otherwise.

DUNCAN BUREAU

Duncan Chamber of Commerce Bldg., 375 Trans Canada Hwy. Office and telephone hours 1 p.m. to 5 p.m. Monday to Friday inclusive.
PHONE DUNCAN 746-6181

CIRCULATION REPRESENTATIVES

Duncan, Chemainus, P. J. Rogers 746-6181
Lake Cowichan, P. Edwards 749-6771
Nanaimo, R. Lasey SK 3-2766

United States Representatives
De CLERQUE SHANNON
New York, Chicago, Detroit, Cleveland, Atlanta, San Francisco, Los Angeles.

## INDEX TO WANT AD HEADINGS


| | Classification No. |
|---|---|
| Acreage for Sale and Wanted | 156 |
| Announcements | 14 |
| Antiques | 85 |
| Apartments to Rent, Furnished | 128 |
| Apartments to Rent, Unfurnished | 129 |
| Apartments for Sale | 135 |
| Apartments Wanted | 130 |
| Auto Body and Painting | 109 |
| Auto Repairs and Service | 108 |
| Auto Financing and Insurance | 110 |
| Bands, Musicians and Orchestras | 33 |
| Bicycles | 66 |
| Births | 1 |
| Boats and Marine | 80 |
| Building Supplies | 61 |
| Burial Parks | 13 |
| Business Opportunities | 145 |
| Business Opportunities Wanted | 146 |
| Business Personal | 40 |
| Business Services and Directory | 36 |
| Cards of Thanks | 8 |
| Cars for Sale | 100 |
| Cars and Trucks Wanted | 112 |
| Chicks, Poultry, Hatching Eggs, Supplies | 91 |
| Coming Events | 15 |
| Commercial Properties | 157 |
| Convalescent and Rest Homes | 128 |
| Cottages, Campsites, Summer Resorts | 117 |
| Country Homes and Properties | 151 |
| Duplexes to Rent | 131 |
| Dancing | 43 |
| Deaths, Funerals and Lodge Notices | 5 |
| Education | 42 |
| Engagements | 2 |
| Exchange Real Estate | 147 |
| Farms for Sale and Wanted | 158 |
| Farm Implements | 71 |
| Female Help Wanted | 26 |
| Florists | 12 |
| Foreign Import and Sports Cars | 101 |
| Fuel | 60 |
| Funeral Directors | 10 |
| Furniture | 62 |
| Garden Supplies | 74 |
| Gulf Islands Properties | 159 |
| Halls, Stores and Offices to Rent | 137 |
| Hotels | 116 |
| Housekeeping Rooms to Rent | 125 |
| Housekeeping Rooms Wanted | 126 |
| Houses to Rent, Furnished | 132 |
| Houses to Rent, Unfurnished | 133 |
| Houses Wanted to Rent | 134 |
| Houses for Sale | 150 |
| In Memoriam | 9 |
| Listings Cancelled | 148 |
| Listings Wanted | 149 |
| Livestock and Supplies | 92 |
| Lost and Found | 20 |
| Machinery | 72 |
| Male Help Wanted | 21 |
| Male or Femal Help Wanted | 25 |
| Marriages | 3 |
| Miscellaneous for Sale | 82 |
| Miscellaneous Wanted | 83 |
| Miscellaneous to Rent | 86 |
| Wanted to Rent, Miscellaneous | 87 |
| Monumental | 11 |
| Mortgage Loans and Insurance | 141 |
| Motorcycles | 65 |
| Moving and Hauling | 115 |
| Musical Instruments | 63 |
| Music Teachers | 63A |
| Parts, Accessories | 107 |
| Personal Loans | 140 |
| Personals | 39 |
| Pets and Supplies | 90 |
| Places to Visit | 16 |
| Professional Services | 37 |
| Property for Sale | 154 |
| Property Wanted | 155 |
| Restaurants | 18 |
| Room and Board | 120 |
| Rooms to Rent | 121 |
| Rooms Wanted | 122 |
| Situations Wanted (Female) | 30 |
| Situations Wanted (Male) | 29 |
| Situations Wanted (Male or Female) | 31 |
| Sporting Goods | 79 |
| Stoves and Furnaces | 67 |
| Swaps | 84 |
| Teachers Wanted | 27 |
| Tires | 105 |
| Timber | 81 |
| Tourist Accommodation | 119 |
| Travel | 39 |
| Trade Schools | 32 |
| Trailers and Trailer Parks | 113 |
| Trucks | 106 |
| TV, Radio Sales and Service | 64 |
| Vacation Guide | 118 |
| Wanted to Brrow | 142 |
| Waterfront Properties | 153 |
| Wanted to Buy, Houses | 153 |



PHONE DIRECT 386-2121 TO PLACE YOUR CLASSIFIED AD


## 1 BIRTHS

HYNES — Born to Mr. and Mrs. Terry C. Hynes, No. 9, 636 Admirals Rd., at the Royal Jubilee Hospital on October 22, 1966, a daughter, Jenelle Margaret, 7 lbs. 8 ozs. Many thanks to Dr. Prevost.

## 5 DEATHS AND FUNERALS

"CHANGE OF TIME"

BRENNAN—In Victoria, on October 25, 1966, Mrs. Mary Cornell Brennan, aged 93 years, of 3328 Shelbourne Street; born in England, a resident here for 18 years and formerly of Ottawa. She is survived by two daughters, Mrs. Gladys Parker and Miss Norah Davis; also one granddaughter, Elizabeth Parker, all of Victoria; one brother in England; nieces and nephews.

Funeral services will be held in McCall Bros'. FLORAL CHAPEL, Johnson and Vancouver Streets, on Monday, Oct. 31 at 1:15 p.m., Rev. Canon Grahame Baker officiating. Interment at Royal Oak Burial Park.

BUTTERS—Suddenly at Rest Haven Hospital, Sidney, B.C., on October 27, 1966, Mr. Edward Felix Butters, age 42 years. Born in Ipswich, Suffolk, England, and had been a resident of Sidney for the past three years, residing at 2297 Amelia Avenue. Survived by his wife, Doris Ivy; son, Roy; daughter, Coral, at home; three brothers and five sisters in England.

Private services will be held in the Sands Funeral Chapel of Roses, Sidney, B.C., on Saturday, October 29, 1966, at 1:00 p.m., Rev. Howard C. McDiarmid officiating. Cremation.

CARPENTER—Suddenly in Victoria on October 26, 1966, Mr. Albert B. Carpenter, aged 81 years, of 724 Yates Street; born in New Brunswick, formerly of Edmonston and Swift Current. He is survived by four daughters, two sons, sisters and brothers.

Funeral services were held in McCall Bros. Family Chapel on Friday with the Rev. A. King officiating, followed by cremation. (Flowers gratefully declined).

CRADDOCK — In hospital at Victoria on October 27th, Mrs. Caroline Mary Craddock, beloved wife of Mr. A. Joseph Craddock, 746 Newport Ave., in her 67th year. Formerly of Whitehorse, Y.T., and a life member of the I.O.D.E. Survived by her husband at home, and two daughters, Mrs. Elizabeth Davis, Chilliwack, B.C., and Mrs. Barbara Moss, Richmond, B.C.

Funeral service, Monday, Oct. 31st at 1:30 p.m. in St. Mary's Anglican Church, Oak Bay, Canon H. Jones officiating. Cremation to follow. HAYWARD'S FUNERAL CHAPEL, Directors.

HENRY — In hospital in Victoria on October 27, 1966, Mr. Samuel James Henry, aged 80 years, born in England and a resident here since 1911. He leaves nieces and nephews. He was a member of St. Andrew's Presbyterian Church.

Funeral services will be held in McCall Bros. FLORAL CHAPEL, Johnson and Vancouver Sts., on Tuesday, Nov. 1 at 10:15 a.m., Rev. Dr. J. L. W. McLean officiating. Followed by cremation.

KIRK — In Victoria on Monday, Oct. 24, 1966, John Middleton Kirk of 4036 Quadra St. He was born in Sherwood, Notts., England, and had been a resident of Victoria for the past 27 years. He was pre-deceased by his wife and daughter.

The Rev. E. W. S. Gilbert will conduct the funeral service on Sat., Oct. 29th, at 10:30 a.m. in Chaplin's Funeral Chapel. Interment in Royal Oak Burial Park.

KITLEY—In Victoria on October 26, 1966, Mr. Philip James Kitley in his 87th year, a resident of Victoria since 1911. He is survived by his wife, Ruth; two sons, Philip J. and Walter J., all of Victoria; four grandchildren; five great-grandchildren; also two sisters, Miss Helen Kitley and Mrs. B. D. James, both in England.

Funeral services will be held in the Church of Our Lord, 626 Blanshard Street, on Saturday, October 29 at 10:30 a.m., Rt. Rev. D. A. G. Rankilor officiating, followed by cremation. McCall Bros. Funeral Directors in charge of arrangements (Flowers gratefully declined.)

SINCLAIR — In Victoria, B.C., on October 25, 1966, Mr. Joseph Young Sinclair, age 56 years; born in Shetland Island, Scotland, and had been a resident of Victoria for the past 26 years, residing at 410 Kingston Street. Survived by his wife, Edith; daughters, Janet and Sara, at home. The late Mr. Sinclair was a member of the Trafalgar Branch No. 42, The Royal Canadian Legion.

Services will be held in the Sands Mortuary Limited, "Memorial Chapel of Chimes" on Saturday, October 29, 1966, at 10:30 a.m., Rev. H. T. Allan officiating. Cremation. Flowers gratefully declined.

YUEN—In Victoria, B.C., on October 25, 1966, Yuen Git, aged 78 years of 565 Fisgard Street, born in China and a resident of Victoria for over 50 years. He leaves his wife and daughter in China.

Funeral services will be held on Monday, October 31, at 1 p.m. in the Thomson & Irving Funeral Chapel. Rev. Howard Ha officiating followed by interment in the Royal Oak Burial Park.

## 5 DEATHS AND FUNERALS

RAILTON — The death of John Railton occurred on Oct. 19, 1966, at Royal Jubile Hospital. He was a letter carrier for over 30 years, retiring in 1942. He was affectionately known to all as "Postie." He was born in Northumberland, Eng., a resident of Victoria since 1911, leaving his wife, Sarah, Victoria, and one niece in Winnipeg.

## 8 CARD OF THANKS

I wish to thank the many friends and relatives for their kind expressions of sympathy and beautiful floral offerings. Special thanks to Rev. Walker for his consoling words during my recent bereavement.—Sarah Railton.

## 9 IN MEMORIAM

QUAYLE—In loving memory of my son, Gary, who passed away Oct. 28, 1963.
—Ever remembered by his father and sisters, Marilyn and Nadene.

## 10 FUNERAL DIRECTORS

McCALL BROS.
Funeral Chapels
1480 Vancouver Street
EV 5-4465 - EV 5-4466 - EV 5-4467

It's wise to choose McCall's. So many people in every neighborhood recommend McCall's for dignified service, up-to-date facilities and long experience.

FRIDAY
CARPENTER, Mr. Albert B. FAMILY CHAPEL.

SATURDAY
KITLEY, Mr. Philip J. 10:30 a.m. — Church of Our Lord, Blanshard St.

SUNDAY
HENDERSON, Rev. Dr. Peter 2:30 p.m.—Dunbar Heights United Church, Vancouver.

MONDAY
BRENNAN, Mrs. Mary Cornell 1:15 p.m.—FLORAL CHAPEL.

TUESDAY
HENRY, Mr. Samuel 10:15 a.m.—FLORAL CHAPEL.

YOUR COMMUNITY CHAPELS SENSIBLE PRICES

SANDS MORTUARY LTD.
Memorial Chapel of Chimes
Victoria, B.C. EV 3-7511

CHAPEL OF ROSES
Sidney, B.C. 656-2932

CHAPEL OF HEATHER
Colwood, B.C. GR 8-3821
Established 54 Years

HAYWARD'S CHAPEL
"A GOLDEN RULE SERVICE"
EV 6-3505
736 Broughton St.
A. W. FRANCIS W. H. HAYWARD

THOMSON & IRVING
Funeral Chapel
Est. 1911 Formerly of Winnipeg
A Dignified and Understanding Service at Moderate Cost
PRE-NEED SHIPMENTS AT NEED
1625 Quadra St. Phone EV 4-2612

CHAPLIN'S FUNERAL CHAPEL
Kindness — Courtesy — Service
1155 Fort EV 4-5512

## 11 MONUMENTAL

MORTIMER'S
MONUMENTAL WORKS
ESTABLISHED 1877
"The Finest in Craftsmanship"
633 David Street EV 3-6421

STEWART MONUMENTAL WORKS LTD., Monuments since 1896
1408 May Street EV 4-3452

## 12 FLORISTS

In Victoria It's BALLANTYNE'S For Flowers
EV 4-0555; Night, 478-2873
"Flowers By Wire"
900 Douglas St.
Opp. Strathcona Hotel

ROYAL OAK GARDENS
(opposite Royal Oak Cemetery)
4680 Pat Bay Highway
Fresh Cut Flowers
Funeral Sprays, Wreaths
Flowers placed at Royal Oak Cemetery by arrangement
Phone 658-5415

NORTH QUADRA FLORISTS
3995 Quadra — 479-4343 or 479-7146
With an experienced staff to suit your personal taste for any floral occasion — private consultation room.
F.T.D. — WIRE SERVICE

PERKS FLORISTS
498 Island Highway, 478-3750
Flowers for All Occasions
City Wide Delivery
WIRE SERVICE

## 15 COMING EVENTS

ALL CHARITY BINGO!
7:45 P.M.
SATURDAY, OCTOBER 29
K.P. Hall, 723 Cormorant
20 games $1 (incl. 1 card)
Extra cards 25c—5 for $1
5 extra games — 25c a card
GOOD PRIZES ASSURED
Incl. two $50 games—also good neighbor games and door draws. You will like the FRIENDLY ATMOSPHERE

EAGLE CHARITY BINGO
SATURDAY, OCT. 29, 7:30 P.M.
EAGLES HOME
757 VIEW STREET
DOOR PRIZES
GOOD NEIGHBOR GAMES
No game less than $10
Five extra games
Refreshments available
Come and enjoy yourself at The most friendly game in town
20 GAMES, 6 CARDS — $2
Admission $1.00

30 AND UP (UNATTACHED) CLUB

ARMISTICE DANCE

Royal Canadian Legion Sooke Branch No. 54, Saturday, November 5th, Sooke Community Hall. Music by The Midnight Ramblers, 9:30 p.m. $6.00 per Couple, Supper Included. Adults only

RUMMAGE SALE, O.A.P. HALL, Government and Pandora, Saturday, October 29, 10 a.m., Chapter "Y," P.E.O. Sisterhood.

NEED SOMETHING FIXED?

Find the dependable firm to do the job in No. 36, Business Services, in Today's Classified Ads.

## 15 COMING EVENTS

LEGION BINGO
Ex-Service Women's Branch No. 182
Britannia Auditorium
1616 Blanshard St.
Friday, Oct. 28, 7:45 p.m.
Admission $1—20 Games
6 Cards $2
Extra Cards 25 cents
14 Games at $12
2 Friendly Neighbors
2 Games at $15
10th Game $50 with Chance to Double
20th Game $100
5 Extra Games
Proceeds to Veterans' Benevolence
60% Gross in Prizes

TRAFALGAR NO. 42 LEGION BINGO PROJECT 67
Friday, Oct. 28, 7:45 p.m.
1600 GOVERNMENT ST.
DOOR PRIZES
20 Games $1
6 Cards $2
Guaranteed
18—$10 Games
1—$20 Game
1—$50 Game
5 EXTRA GAMES, 25c A CARD
Prizes in Proportion

80-FT. POOL, CURLING, SKATING, tennis, badminton, squash, club house facilities. The new home of the Racquet Club of Victoria, starting construction soon, will include creche for infants, junior lounge. An all-round family club. For information and brochure, call Mr. Hawkes, 385-3471.

dance, Saturday, 9-12, 1600 Govt. St., $1 with lunch. Orchestra, Alice Flyke's Harmony Four. Halloween masquerade, Oct. 29. Prizes, favors. Members free.

RUMMAGE SALE, SAT., OCT. 29, at 10 a.m. in the Fellowship Hall of First United Church, 938 Balmoral Road.

RUMMAGE SALE, SATURDAY, October 29th at 9 a.m., St. Phillip's Church, 2928 Eastdowne.

20 AND UP CLUB QUARTERLY meeting Thursday, Oct. 27. Victoria Ballroom, 8 p.m.

## 16 PLACES TO VISIT

WEST COAST TRAILS, BEAUTIful Circular Tour. Buses leave Palace News, 930 Cov't., Sunday, 10 a.m., back 6:30; $6 including lunch. Phone 382-2611 or 478-2973.

CHINATOWN ORIENTAL MUSEUM 1962 Government at Herald
OPEN Sat.-Sun.-Holidays 12-6 P.M. or by appointment. 382-6812 eves.

## 18 RESTAURANTS

VICTORIA'S ONLY ESPRESSO coffee bar in the Queen Victoria Inn, opposite Thunderbird Park. Now under new management. Serving breakfast, luncheons and full course meals, 7:30 a.m. to 10:30 p.m. daily. 386-2812.

## 20 LOST AND FOUND

DISAPPEARED FROM DAVIE ST., October 21, black, orange and white tortoiseshell spayed cat. Reward. C.P.L., 383-6136, 384-9692, 386-3866.

LOST OCTOBER 22, GOLD BRACElet with amethyst. At Racquets Club or Safeway parking lot outside. Reward. Victoria Press, Box 164.

LOST, GINGER PART PERSIAN cat. Reward for information. Phone EV 3-9328.

6½-FOOT FIBREGLASS DINGHY, lost in Sidney area Thursday, Fri. 656-2136.

LOST ON OCTOBER 25 A PAIR OF child's glasses in the area of Kerr and Davida. Phone 382-4948.

REWARD $25—WIRE-HAIRED FOX terrier, female, "Joyce," white, black saddle, tan head. EV 4-5429.

LOST, LADIES' WRIST WATCH, keepsake. Woodward's area. 383-7462 or 386-8604.

LOST — GINGER CAT, MONDAY. Finder please phone 385-0938.

LOST YOUR PET? HOMES wanted, found. SPCA, EV 3-0514.

FOUND — BOAT. PLEASE IDENTIfy. GR 8-6782.

## 21 MALE HELP WANTED

RESPONSIBLE TEEN-AGE BOYS

Required for large compact morning newspaper routes in fine residential area.

Lansdowne to Cedar Hill Cross Rd.

Richmond to Cedar Hill.

Monthly profits of approximately $35 to $50. Applications from boys living outside the area who desire a PROFITABLE part-time business will also be considered. These are exceptionally good opportunities. Contact Mr. Eric Crone at the Colonist Circulation Department, 2631 Douglas, telephone EV 3-4111.

MENS CLOTHING SALESMAN and WINDOW DRESSER
Excellent salary. Must be fully experienced. Complete resume to Victoria Press, Box 133.

WELDERS

Due to expansion in our pulp and paper mill at Crofton, we will require additional welders. Applicants must have valid D.P.W. No. 1 and D.P.W. 4 ticket. Rate is $3.74 per hour and benefits include medical coverage, group insurance, retirement plan, etc. Please direct applications to:

Industrial Relations Department, British Columbia Forest Products Ltd. Pulp and Paper Division, Crofton, B.C.

SPEEDWAY MOTORS LTD.
Has an opening for one salesman to sell both new and used cars. Car and all fringe benefits supplied to ambitious type. Some selling experience necessary. Apply in person to Mr. C. E. Hays.

CALCULATOR REPAIRMEN
Good jobs in SUNNY CALIFORNIA. Top pay and benefits, paid cont'd. training, advancement opportunities. For details write CALCULATOR ENGINEERS, 63 2nd St., San Francisco, Calif.

DURA SAN
Newest — fast selling — in demand by all business establishments — households — Apartments — Garages, etc. Phone 386-7612, after hours 383-0809.

WANTED—MAN WITH AT LEAST five years' experience to supervise Men's Wear Dept. Between ages 25 and 35. Apply F. W. Woolworth Ltd., 1200 Douglas St. No other need apply.

WANTED, FURNITURE AND APpliance salesman, experience preferred. Good prospects, Permanent position. Our staff is aware of this ad. Victoria Press, Box 128.

MEN'S WEAR SALESMAN, PART time, with experience. Apply to Victoria Press, Box 136.

SHIFT WORKER WITH CAR, FOP part-time Watkins locality, Bay-Quadra area. 384-2223.

FREE RENT FOR SOME CARE-taking. Only single men over 65. References. 386-1007 after 6:30 p.m.

FULL-TIME CAR HOP WANTED. Licence required. Apply Paul's Restaurant, 1900 Douglas, after 6 p.m.

## 21 MALE HELP WANTED

SHIPPING SUPERVISION

REQUIRED FOR BLEACHED KRAFT PULP MILL AT GOLD RIVER, B.C., ON VANCOUVER ISLAND

Will be responsible for the finishing and loading of pulp into warehouse and into deep sea vessels. Experience in loading pulp cargo is preferred. Good salary and fringe benefits, full moving expenses and housing assistance programs. Send application with details of experience to:

MANAGER, PULP MILL DIVISION
TAHSIS CO. LTD.
1201 West Pender St.
Vancouver, B.C.

THE ROYAL CANADIAN MOUNTED POLICE

Has vacancies for single men between 18 and 30 years of age who are at least 5'8" in height, have successfully completed Grade Eleven or better and are physically fit. Contact the nearest Royal Canadian Mounted Police office or write to the Commissioner, Royal Canadian Mounted Police, Ottawa 7, Ontario.

CAREER OPPORTUNITY

One of Canada's most progressive Companies is expanding its Sales operation on Vancouver Island. We have an opportunity for an

AREA MANAGER

To direct, recruit, and establish offices. The man we require must have a neat personal appearance, maturity, judgment, ability to plan and follow through.

Salary will be commensurate with qualifications plus full group benefits. If you have a successful sales background this may be the opportunity you have been waiting for. Reply in strict confidence, with complete background of previous experience plus recent snapshot to: Victoria Press, Box 174.

CAREER OPPORTUNITY

Canada's most progressive Life and Accident and Health Company is expanding its operation on Vancouver Island.

AREA SUPERVISOR

To direct, recruit, and establish offices. The man we require must have a neat personal appearance, general knowledge of life, income and health insurance. Other qualifications, maturity, judgment, ability to plan and follow through.

Salary will be commensurate with qualifications plus full group benefits. If you have a successful sales background this may be the opportunity you have been waiting for. Reply in strict confidence, with complete background of previous experience plus recent snapshot to Victoria Press Box 180.

MALE BOOKKEEPER REQUIRED for part-time employment, with medium sized construction company. Applicant located in Victoria, B.C. Must be thoroughly familiar with double entry bookkeeping, payroll and general office procedure and should have working knowledge of voucher and cost systems. Full-time employment a possibility in the future. Reply in our handwriting stating qualifications to Victoria Press, Box 168.

COMPETENT ADVERTISING salesman for Vancouver Island weekly newspaper. Sound community. Job selling experience beneficial but not necessary. Must be under 45 years of age. Please reply in own handwriting stating experience, salary expected, and phone number. Reply Victoria Press, Box 134.

YOUNG MAN WANTED, OVER 20 years of age, to work in a modern recreation centre. A knowledge of bowling essential. A good salary and opportunity for advancement. Must be bondable. Write giving age, education, bowling experience, etc. to Victoria Press, Box 147.

SUPPLEMENT YOUR INCOME
If you're known to and calling on construction contractors then you could earn good commissions on sales of this top quality scaffolding. No investment req'd. Apply to Victoria Press, Box 154.

FOOD PRODUCTION SUPERVISOR capable of supervising large volume institutional kitchen. Minimum grade 12 education; 10 years institutional cooking and supervision. Working knowledge of recipe cookery. Victoria Press, Box 142.

AN ESTABLISHED CANADIAN company requires a representative for Victoria area. Sales experience helpful but not essential. Above-average income. Complete company benefits and pension plan. Victoria Press, Box 148.

EXPERIENCED NEWSPAPER subscription salesman required for up-Island canvassing campaign. Excellent commissions and expenses. Interview can be arranged on written application to Victoria Press, Box 161.

WANTED, MECHANIC, PREFERably with underground experience, for a mine on Vancouver Island. Reply stating age, experience, qualifications, etc. to Victoria Press, Box 169.

MECHANICALLY INCLINED
Wanting to earn an extra $100-$200 per month, part time. Call 5-7 p.m. EV 6-2481, Mr. Cowan.

WANTED: ENERGETIC YOUNG man to learn automotive trade. State age and experience. Victoria Press, Box 175.

MESSENGER BOY FOR CITY DEliveries. Full-time employment. Apply Imperial Optical Co. 617 Fort St.

WANTED — EXPERIENCED CANvasser to contact home owners for roofing and stucco work. 382-6695.

PART-TIME BARBER WANTED. Victoria Press, Box 139.

## 25 MALE OR FEMALE HELP WANTED

"Where the Action Is"

Ask anyone in the Real Estate industry and they will tell you that Northwestern Securities is the place to start a career in Real Estate. We have the best in pre-licence instruction, sales education and family benefits, PLUS the most active Real Estate office in Victoria. Why don't YOU "come to where the action is?" Hear about a Real Estate Career from AKSEL PETERSEN, Northwestern Securities Ltd., 385-6741, 909 Government St.

RESIDENT CARETAKER REquired, man and wife to look after 16 ste. apartment. Apply Victoria Press, Box 177.

MAN OR WOMAN WITH CAR TO service Watkin's customers in Sooke. 384-2223.

## 25 MALE OR FEMALE HELP WANTED

REGISTERED NURSE

Required immediately for Gold River pulp mill construction camp. Good salary and liberal fringe benefit plan. Apply in writing only, sending full particulars to:

TAHSIS CO. LTD.
1201 West Pender St., Vancouver, B.C.

PART-TIME EMPLOYMENT

Earn while you learn to be a sailor in the Royal Canadian Naval Reserve. HMCS MALAHAT, Victoria's naval reserve division has a limited number of vacancies for physically fit young men and women. You must be 18 years of age with a minimum of Grade 8 to be considered for Seaman and between 18 and 30 years with a Grade 10 minimum to be considered for Wren.

See the Recruiting Officer on Mon. or Thurs. Evening at Bldg. 61, CFB Esquimalt or telephone 386-3281.

WANTED, KENNEL-HELPER, some experience with animals, preferably live in or could use married couple. Good Shepherd Shelter, Mill Bay.

HUSBAND AND WIFE FOR CARE-taking duties in apt. Victoria Press, Box 138.

## 26 FEMALE HELP WANTED

AT COLONY A "CAREER"

Real estate is no job for a housewife looking for "extra money". BUT it is a CAREER for a woman who has decided to elevate her STATUS in life; to learn a profession offering prestige, profit and independence. If you are between 30 and 40 phone for information or an interview MR. R. de MONTIGNY, 386-3231. COLONY has trained more successful women in Real Estate than almost all the other 60 Real Estate offices combined. NEED WE SAY MORE!

COLONY HOMESALES
"Exclusively Women Realtors"

HAIRDRESSER REQUIRED

Experienced hairdresser required for modern downtown location. Salary and commission.

Phone 658-8180

DOMESTIC ASSISTANT
Young lady to assist in housework and provide companionship. Must like children. New home offers private room, well furnished, and pleasant surroundings. Pension, unemployment insurance and holiday pay included. References required. GR 9-8373.

TYPIST RECEPTIONIST REquired by chartered accountant office. Applicants should have experience typing financial statements and preferrably have some bookkeeping experience. Apply in writing to Roberts, Denson, Hill and Co., 545-645 Fort.

PERSONABLE INDIVIDUAL TO take charge of office. Must have typing and bookkeeping experience. Ability to write business letters. Salary commensurate to ability. Reply stating age, experience. Must have references. Victoria Press, Box 160.

EXPERIENCED SWITCHBOARD operator-cashier required immediately by large automobile dealer. Applicant should have knowledge of typing and be fully experienced in meeting the public. Apply in own writing giving full details. Victoria Press, Box 156.

WANTED, EXPERIENCED FEmale supervisor for lunch counter between ages 25 and 35. Must be qualified to take charge of full operation. No other need apply. Apply F. W. Woolworth Co. Ltd., 1200 Douglas St.

CHRISTMAS SHOPPING IS NO longer a problem when the Avon representative calls. Those earnings can take care of your Christmas shopping too! For information or service phone EV 4-7345.

FULLY QUALIFIED, EXPERIenced hairdresser. Offer top wages and highest commission. Apply 728 View, The House of Beauty. Phone 386-7331.

URGENTLY NEEDED, BABYSITter for working mother. View Royal area or must have own transportation. For particulars phone Mrs. Prins at 479-3455.

BILLING CLERK REQUIRED BY local manufacturer. Must be proficient typist. Salary comensurate with experience. Reply in own handwriting to Victoria Press, Box 176.

CASHIER/CLERK ROR DOWNtown general store, 40-hr week. Permanent employment. Like full details previous experience, etc. Victoria Press, Box 173.

WONDERFUL EXTRA INCOME, part-time. Flexible hours. Training provided. Work near your home. 382-4851.

DEPENDABLE, CAPABLE HOUSEhold help. Must live in. Prefer no dependents. Good post if suitable. EV 4-1288.

LIVE IN HOUSEKEEPER TO help with elderly lady, 3 adults; good wages; pleasant home; car available. GR 9-2269.

WANTED—2 EXPERIENCED COSmeticians between ages 25 and 35. Apply F. W. Woolworth Ltd., 1200 Douglas St. No other need apply.

EXPERIENCED MIDDLE-AGED housekeeper to live in and look after family. $125 a month. Ph. Duncan 746-7732 after 6 p.m.

BEAUTY COUNSELORS WILL help you earn extra money for Christmas. Part or full time. No canvassing. EV 3-7474, EV 3-8503.

RANCHER WISHES SINGLE woman as housekeeper, approx. 40 years. Near Victoria, new country home. Victoria Press, Box 144.

A MATURE ASSISTANT HOUSEmother for small foster home. No heavy work or cooking. Victoria Press, Box 143.

WANTED, EXPERIENCED HAIRdresser for modern beauty salon. Full or part time. 388-4586, between 6 and 8 p.m.

HOUSEKEEPER. LIVE IN. $125 A month. 3 adults. Reply Victoria Press, Box 148.

10 EXPERIENCED WAITRESSES wanted, no other need apply. Apply F. W. Woolworth Co. Ltd.

HOUSEKEEPER URGENTLY REquired, Live in. Modern home. Good wages. Phone Ladysmith 245-3162.

PART-TIME BABY SITTER REquired. Hillside - Shelbourne area. 388-6656.

HOUSEKEEPER WITH DRIVER'S licence, for widow. Live in. Victoria Press, Box 606.

EXPERIENCED HAIRDRESSER wanted for modern shop in Duncan. Phone 746-5453 or eves. 746-6704.

BABY SITTER, 6-8:30, 3 NIGHTS A week. Near Town and Country. Ph. 383-4054.

HOUSEKEEPER REQUIRED. PH. after 3, EV 4-8479.

## 29 SITUATIONS WANTED MALE

LANDSCAPING, GARDENING, cleanups, planting, transplanting. Gardens rearranged, pruning, falling, limbing, rockeries, rockwalls, etc. Free estimates. 382-0827.

RETIRED, NO PENSION, AGE 62. Former manager Export Seed Company in Sask. 25 years accounting training. Part or full-time. Victoria Press, Box 162.

SKILLED CARPENTER FROM Saskatchewan interested in obtaining employment with contractor or in construction. R. Robinson. Phone 382-2863.

WANTED BY MIDDLE - AGED man, common labor or janitor work. Full or part-time. Call George at 384-6996.

SCIENTIFIC TREE, HEDGE, cleanup and repair service. New lawns created. Equipment. Insured. Reasonable. EV 4-1646, EV 4-5296.

MEN AVAILABLE
Need a man for that job of gardening or housework? 384-3396.

COMPLETE GARDENING AND landscaping service. Mr. Pavlo, EV 3-2681.

MALE, 18 YEARS OLD, DESIRES apprenticeship, auto body or welding. EV 2-1736.

MARRIED MAN, WORK WANTED. Full time, good salary. 383-5601 before Monday.

$1.00 HR. DESPERATE, HARD worker, age 33. 385-9322, 7 p.m.

CHROME CHAIRS RECOVERED. EV 2-9032.

GUTTERS RENEWED, PAINT work. Low cost. GR 8-2742, GR 8-3798.

INTERIOR-EXTERIOR DECORATing, by hour or day. 385-7810.

## 30 SITUATIONS WANTED FEMALE

HOUSEKEEPING POSITION wanted for working business gentleman or motherless home. References supplied. Reply Victoria Press, Box 178.

YOUNG LADY WITH TEMPORARY certificate, available for hairdressing, would like full or part-time work. 477-2009.

DEPENDABLE, WOULD LIKE employment in small office, typing, simple bookkeeping, receptionist, or what have you? 383-6102.

ALL TYPES OF FLOORS EXPERTly cleaned, waxed and polished by machines. Homes our specialty, Gregg's. Established 1920. EV 4-5023.

DAY CARE, FAIRFIELD AREA 7:30 a.m. to 5:30 p.m. Young mother will care for pre-schoolers. 385-9642.

EXPERIENCED COLORED LADY seeks employment, housework or grill worker, 9 a.m. to 3:30 p.m. Monday thru Fri. 384-3742 evenings.

WIDOW DESIRES TRAINING AS desk clerk, customer service or similarity. EV 4-0126.

GRADUATE OF BUSINESS COLlege requires position as stenographer. 656-2374.

CONSCIENTIOUS, DEPENDABLE person wants interesting work, 4-5 hours, mornings. GR 9-3813.

SPEEDY CLEAN-UP. SPECIALIZE in house cleaning. Licensed and bonded. EV 5-9848, 5 to 7 p.m.

WILL BATHE AND CARE FOR elderly or retarded person one afternoon a week. 382-3287.

MIDDLE - AGED LADY WANTS position as housekeeper. Victoria Press, Box 165.

EXPERIENCED STENOGRAPHER will do typing at home. EV 4-7837.

WILL BABYSIT IN MY HOME. 386-7841.

BABYSITTING, MY HOME, ANYtime 386-0981.

IRONING AND MENDING wanted, $1 hour. EV 5-8818.

CHILD CARE, MY HOME, SHELbourne area. 477-5708.

EXPERIENCED COOK — DAY, week or month. EV 2-9685.

## 32 TRADE SCHOOLS

PRACTICAL IBM TRAINING
Keypunch
Tabulating, Computer
Train at Western Canada's largest Data Processing School featuring "Hands On" training on our computer.
Days Evenings
Placement Assistance
Phone EV.2-4809
or write
McKay Technical Institute
632 Richards Street Van. 2

TRAIN AT HOME OR IN SCHOOL
DRAFTING
(Men or Women)
Structural, Mechanical, Topographical
CANADA'S FASTEST-GROWING INDUSTRY
Phone EV 2-4809
or write
McKay Technical Institute
632 Richards Street Van. 2

## 33 BANDS, MUSICIANS AND ORCHESTRAS

WANTED, LEAD GUITAR OR ELectric piano to play pop and jazz. 386-0568 after 6:30 p.m., Ask for Martin.

QUALITY DANCE MUSIC "Maylairs." EV 3-7760 or GR 9-2164.

## 36 BUSINESS SERVICES AND DIRECTORY

**Bricklayers**

SPECIALIST IN WALL, FLOOR tiles and

## 36 BUSINESS SERVICES AND DIRECTORY

### Pawnbrokers

WE PAWN MOST THINGS—INCLUDING YOUR WIFE
For money in a hurry you can't beat Victoria's best known PAWN BROKER, 617 Johnson St. Phone EV 3-9512. Opposite Pet Shop.

### Photo Engraving

PHOTO ENGRAVING
Half Tone — Line and Color
Engraving — Commercial Art
ISLAND ENGRAVERS
849 Pembroke, just below Douglas
Phone EV 2-8831

### Plasterers

PLASTER, STUCCO AND PATCH work. 477-4512.

### Plumbing and Heating

PITT & HOLT LTD.
J. WELHAM, Prop.
Sheet Metal Work, Plumbing, Heating Installations, Oil Burners
602 Esquimalt Rd. EV 3-7413

MAJOR PLUMBING RENOVations and industrial piping specialists. Phone Bronson & Johns Ltd., 386-2053.

S. H. BROWN, PLUMBING REPairs EV 2-2747, GR 9-5641.

P. M. GRAHAM — 384-5805
Installations, Alterations, Repairs

### Roofing, Insulation and Siding

VICTORIA ROOFING AND INSULATION CO. LTD.
Asphalt shingles, cedar and shakes, gutters and wall tile. Free estimates.
NO DOWN PAYMENT
EASY TERMS
917 Fort Street EV 2-2331

PARKER JOHNSTON LTD.
1314 Broad St. EV 2-9181
ROOFING, INSULATION at its very BEST. Over 50 years' combined experience to stand the TEST.

### Tree Service

SCIENTIFIC PRUNING, SPRAYing, removal. Large shade and fruit trees. Power stump chipper. Insured. Chas. A. Cowie, Tree Surgeons Ltd. EV 2-1676; eves EV 3-1665.

MT. VIEW TREE SERVICE
Work guaranteed, fully insured, 24-hour service. 479-3873 or 656-3597.

"THE TREE MAN" — Insured, reasonable. EV 4-1645, EV 4-5296.

TREES, EVERGREENS, ETC. Planted, pruned, removed. EV 2-6201.

## 37 PROFESSIONAL SERVICES

### Blueprints

STOCK PLANS AVAILABLE—Also will design house, duplex or small buildings to your specifications. Day or night. EV 2-2893.

HAVE YOUR HOME DESIGNED by EXPERTS. VLA or NHA. Ph. 384-7760 or 479-7151.

CUSTOM DESIGN PLAN SERVICE. NHA and VLA specialists. Call Mr. Jones 385-2226 or EV 4-5112.
Victoria Construction Ltd.

DESIGN SPECIALTIES, NOW AT 646 Fisgard St., with exciting new home plans. 382-7374.

## 39 PERSONALS

SINGLE MILLWORKER, 38, quiet, 5' 8", Central V.I., wishes to meet plain young lady, child O.K. Victoria Press, Box 172.

LADY DRIVING TO TORONTO would like another lady or couple to share driving. 382-8482.

OVERWEIGHT LADIES WISHING to join private reducers club write Victoria Press, Box 121.

ALCOHOLICS ANONYMOUS
Contact EV 3-0415 or P.O. Box 1, Victoria, B.C. Confidential.

## 40 BUSINESS PERSONALS

JOE THE BARTENDER RENTS mobile bar, punch bowls, glassware. Sales, service catering. 1406 Hillside at Cedar Hill. 386-0622, 479-5491.

POOL AND SAUNA, RESTRICTED basis. Queen Victoria Inn. Reasonable rates. 598-2812.

GEORGE WILKINSON, MASSEUR, now at the YM-YMCA. For appointment phone 386-7311, local 003.

PUPPETS — PUNCH AND JUDY and pals. Party fun for everyone. Book early. Riley, 656-8030.

MAGICIAN TAKING BOOKINGS now for Christmas parties. 656-2650.

PALM AND CARD READING. NO appointment necessary. 385-3705.

## 42 EDUCATION

THERE'S STILL ROOM FOR YOU in the SAANICH SCHOOL DISTRICT NIGHT SCHOOL PROGRAM. Places are still available in the following courses.

CLAREMONT SENIOR SECONDARY SCHOOL
Advanced Navigation (Thurs.)
Bookkeeping and Accounting (Mon.)
Cabinet Making and Woodworking (Starts Wed., Nov. 9)
Conversational French (Mon.)
Film Cavalcade—An interesting selection of films (Thurs.)
Invest your money for profit (Wed.)
Symphony Orchestra — Players wanted (Wed.)
Shorthand (Secretarial Lab. provides instruction at all levels) (Mon.)

NORTH SAANICH SECONDARY SCHOOL
Badminton (Thurs.)
Oil painting for pleasure (Tues.)
Wood Carving and sculpture (Mon.)
Lapidary and geology (Wed.)
Ceramics (Tues. 2 to 4 p.m.)
Upholstering (an organizational meeting for this course will be held at SANSBURY ELEMENTARY SCHOOL on Mon., Nov. 7 at 8 p.m.)
For information on these courses phone the DIRECTOR OF NIGHT SCHOOLS at 656-3450.

TUTORING
Bring your school problems to us. We have helped others save a whole school year by: Offering the best in tutoring from Grade 1 to University levels; giving individual instruction; extending friendly and understanding attention to students' particular needs. May we help you?
UNIVERSAL TUTORING COLLEGE
2020 Douglas
Phone 386-3478

REGISTER SELF OR CHILD NOW for French conversational classes, starting November 15th. EV 2-5276.

CREATIVE DRAMATIC CLASSES. Every Sat. Age 7 to 11. Small group. EV 6-1791 eves.

TUTOR, FRENCH, MATH. NEW and old method. EV 2-7566.

MONTESSORI KINDERGARTEN and school. 384-4825.

ART LESSONS, OIL PAINTING. Realistic or abstract. 479-6060.

## 60 FUEL

### Coal

Vesta Cobble, 1 ton ..... $20.20.
Presto logs, ..... pickup 10-$1
at yards ..... 20-$2.50

ROSE FUEL CO. LTD.
383-1185 739 PANDORA

PRES-TO-LOGS
240 — $21; 120 — $10.90 to driveway.
$ sacks kindling $4.70.
William's Coal, EV 2-9355

DIPLOMAT LUMP, $21.20; EGG, $20.20; nut, $18. Richard Hall & Sons since 1892, 746 Fort, 384-1431.

### Oil

STOVE AND FURNACE OIL metered delivery. Ideal Fuel Co. Ltd., EV 2-4622, EV 2-2832.

### Wood and Sawdust

WOOD — WOOD
DRYLAND FIR WOOD
(Never been in water)
Clean Slabs and Blocks
2½ Cords $14.95
Dry Fir Wood. Hand picked from yard, 2½ cords ..... $17.95
Kiln Dry Planer Ends now available.
BEST FUEL CO.
EV 4-5524

TOTEM LOGS
240 Logs, $17.
Delivered to basement storage
HARKNETT FUEL
2333 Gov't St. 384-9381

DHILLON FUEL, 383-3811
Dry cord wood, fir, 2½ cords, $20
Dryland mill wood, 2½ cords, $16
Kiln dry planer ends, 2½ cords, $16
Dry cedarwood, 2½ cords ..... $10
Alder millrun, 2½ cords ..... $16
Sawdust for fuel and fertilizer.

## 60 FUEL

### Wood and Sawdust

SPECIAL SPECIAL
DRY INSIDE FIR
Hand loaded, very clean, 12" lengths for furnace, fireplace, kitchen range.
FIR PLANER ENDS
Kiln dry, 2x4, 2x6, 2x10. Stove lengths. Agricultural sawdust, shavings. Immediate delivery.
SOOKE FUEL CO.
EV 2-2211 EV 3-8925

Fertilizer-Sawdust
Double screened for barns and gardens. By bulk or blown. Pres-to-logs. Pick up or delivered. Dry shavings — Special Two weeks only 3 units $5.95

Ideal Fuel Co. Ltd.
EV 2-4622 EV 2-2832

NO. 1 DRYLAND DOUGLAS FIR slab and block. Good for furnace, fireplace. 2 cords—$15—O.K. Fuel, 760 Topaz. EV 6-3414.

PLANER ENDS, HAND PICKED, 2x4-2x10. Basi Bros. EV 4-6780.

## 61 BUILDING SUPPLIES

MOORE-WHITTINGTON LUMBER LTD.

HERE'S THE WOOD FOR HOME CRAFTSMEN

HARWOOD LUMBER CUTTINGS

Oak, Teak, Walnut, Mahogany etc., for the hobbyist at LOW, LOW PRICES

1000 PIECES PLYWOOD CUTTINGS

Everyone's talking about these fantastic plywood panel specials. See the new racks full.

11c, 22c, 33c, 44c, 55c, 66c and up.

Assorted sizes and thicknesses.

DOOR AND SINK CUT-OUTS

In Fir, Mahogany, and Arborite, while stocks last.
25c each

MOORE-WHITTINGTON LUMBER LTD.

OPEN MON. - FRI.
8 a.m. to 5 p.m.
SAT. 8 a.m. to 12:30 p.m.

OFF BAY STREET, JUST WEST OF GOVERNMENT. 2614 BRIDGE STREET.

PHONE 386-1331

CUBBON BUILDING SUPPLIES LTD.

1720 Cook St. 515 Alpha St.
384-8181

LUMBER SHORTS

| | | 6 ft. | 8 ft. |
|---|---|---|---|
| 1x1 | 12 per bdle. rough | .84 | 1.28 |
| 1x2 | 12 per bdle. dressed | 1.00 | 1.50 |
| 1x3 | 6 per bdle. dressed | .70 | 1.00 |
| 1x4 | 6 per bdle. dressed | .92 | 1.36 |
| 1x6 | 4 per bdle. dressed | .93 | 1.36 |
| 1x8 | 4 per bdle. dressed | 1.04 | 1.57 |
| 1x10 | 4 per bdle. dressed | 1.32 | 2.03 |
| 1x12 | 4 per bdle. dressed | 1.60 | 2.40 |
| 2x2 | 6 per bdle. dressed | 1.00 | 1.50 |
| 2x3 | each | | .21 |
| 2x4 | each | | .29 |
| 2x6 | each | | .45 |
| 2x8 | each | | .60 |
| 2x10 | each | | .75 |
| 2x12 | each | | .90 |

ROLL ROOFING SALE
45 lb. covers 100 sq. ft. ..... 3.10
55 lb. covers 100 sq. ft. ..... 3.90
90 lb. covers 100 sq. ft. ..... 5.20
GREEN - BLACK - RED - WHITE

LOOSE FILL INSULATION
Vermiculite for attics ..... bag .99

FIR PLY REDUCED FACTORY SECONDS

| Rough | | Sanded | |
|---|---|---|---|
| 4x8x5/16 | 2.49 | 4x8x¼ | 3.39 |
| 4x8x⅜ | 2.89 | 4x8x⅜ | 4.29 |
| 4x8x½ | 3.89 | 4x8x½ | 5.79 |
| 4x8x⅝ | 4.59 | 4x8x⅝ | 6.79 |
| 4x8x¾ | 5.89 | 4x8x¾ | 7.69 |

CEILING TILE

| | |
|---|---|
| 12x12, 12x24, 16x16, 16x32 | |
| 64 sq. ft. Reg. 10.25. SALE | 8.95 |

TAYLOR & BERRY
STEEL GARAGE DOORS

| | Reg. | SALE |
|---|---|---|
| 8-0 x 6-6 | 64.95 | 49.95 |
| 8-0 x 6-8 | 64.95 | 53.95 |
| 8-0 x 7-0 | 64.95 | 53.95 |
| 7-6 x 6-6 | 75.00 | 64.95 |
| 8-0 x 6-2 | 75.00 | 64.95 |
| 9-0 x 6-6 | 75.00 | 64.95 |
| 9-0 x 6-8 | 75.00 | 64.95 |
| 9-0 x 7-0 | 75.00 | 64.95 |
| 16-0 x 7-0 | 175.00 | 149.50 |

SEE US FOR A COMPLETE LINE OF BUILDING SUPPLIES

Open 6 Days a Week

S. J. PEDEN LTD.

"ADD-A-ROOM" SPECIALS
4x8x3/16 Prefinished Mahogany Panels
Only $3.69 sheet
CEILING TILES
White, smooth finish in 12x12, 12x24, 16x16, 16x32.
64 ft. ctn. $8.49

P.V. HARDBOARDS

| | |
|---|---|
| 4x8x¼ Reject | 1.39 |
| 4x8x¼ Reject | 1.85 |
| 4x8x¼ Reject Woodgrains (Teak and Walnut only) | 3.69 |

Open All Day Saturday
SEE OUR
UNADVERTISED SPECIALS
S. J. PEDEN LTD.
2838 QUESNEL ST.
Between Market and Topaz
One Block East of Douglas
Phone 386-3464

FENCING FOR LESS

| | |
|---|---|
| 50-ft. Picket Fencing | 18.50 |
| 50-ft. Basket Weave Fencing | 28.50 |
| 12'x20' Carport, complete | 105.00 |
| 12'x20' Garage, $155 plus roofing. ORDER NOW — All materials for 12'x12' basement room, from | $150 |

SAANICH LUMBER YARDS
3041 Douglas St. EV 5-2486

COLUMBIA
READY MIX LTD.

Ready mix concrete deliveries. Monday thru Saturday. Plant 478-1414. Res. 478-2787.

## 61 BUILDING SUPPLIES

STEWART & HUDSON
FOR GREATER VALUES

ROLL ROOFING SALE
45 lb. covers 100 sq. ft. ..... $3.10
55 lb. covers 100 sq. ft. ..... $3.90
90 lb. covers 100 sq. ft. ..... $5.20
Green — Black — Red — White

LOOSE FILL INSULATION
Vermiculite for attics, ..... 99c sack

CEILING TILE PANELS
4' x 4' x ⅛ Glitter
16" or 12" design — each $1.99

EXOTIC PLYWOOD SPECIAL
Fabulous Mansonia Prefinished Plywood
4x8x⅛ Reg. $15.00. Sale $11.88
Mahogany Prefinished

| | 1 - 10 | 10 or more |
|---|---|---|
| 4x7x3/16 | $3.59 | $3.39 |
| 4x8x3/16 | $3.99 | $3.79 |

Aluminum Fall Sale
ALUMINUM WINDOWS
Prices slashed! Bring in list of sizes and save! Many extra special bargains in oddments.
Aluminum Slide Doors, wide selection from 3' to 20'. Priced as low as ..... $79.90

Lumber Shorts

| | | 6 ft. | 8 ft. |
|---|---|---|---|
| 1x1, | 1 per bndl. rough | .84 | $1.28 |
| 1x2, | 12 per bndl. dressed | $1.00 | $1.50 |
| 1x3, | 6 per bndl. dressed | .70 | $1.00 |
| 1x4, | 6 per bndl. dressed | .92 | $1.36 |
| 1x6, | 4 per bndl. dressed | .93 | $1.36 |
| 1x8, | 4 per bndl. dressed | $1.04 | $1.57 |
| 1x10, | 4 per bndl. dressed | $1.32 | $2.03 |
| 1x12, | 4 per bndl. dressed | $1.60 | $2.40 |
| 2x2, | 6 per bndl. dressed | $1.00 | $1.50 |
| 2x3, | each | .21 | .44 |
| 2x3, | each | .29 | .56 |
| 2x6, | each | .45 | .88 |
| 2x8, | each | .60 | $1.20 |
| 2x10, | each | .75 | $1.60 |

PRES-TO-LOGS
30 FOR $2.50

FIR PLY REDUCED
FACTORY SECONDS

| Rough | | Sanded | |
|---|---|---|---|
| 4x8x5/16 | $2.49 | 4x8x¼ | $3.39 |
| 4x8x⅜ | $2.89 | 4x8x⅜ | $4.29 |
| 4x8x½ | $3.89 | 4x8x½ | $5.79 |
| 4x8x⅝ | $4.89 | 4x8x⅝ | $6.79 |
| 4x8x¾ | $5.89 | 4x8x¾ | $7.69 |

PAINT SALE
White Interior Latex Paint, gal. $3.49
White Exterior Oil Paint, gal. $3.49
Shingle Stain, brown, red, green, gal. ..... $1.99

Charges, Budgets
Revolving Credit

STEWART & HUDSON
Gorge at Dunedin, next Plywood Mill
386-8211
Open 6 days until 5:30

KEEN DISCOUNT BUILDING SUPPLIES LTD.
2951 Bridge St. Ph. 384-3134

ARBORITE—Standard & Woodgrain, 4x8. Reg. $19.95.
TODAY'S SPECIALS: $18.95.

CORRUGATED PLASTIC PANELS
7-oz. 26½x8'. Reg. $5.25. NOW $3.65
7-oz. 26½x12'. Reg. $7.95. NOW $5.65

VINYL ASBESTOS FLOOR TILE
1/16-ga. 9x9. Reg. 14c. NOW 9½c
.080-ga. 9x9. Reg. 17c. NOW 12c
080-ga. 12x12. Reg. 29c. NOW 24c

PASSAGE SETS
Reg. $3.15 ..... NOW $2.79
LOCK SETS. Reg. $7.95. NOW $6.70
BATH SETS. Reg. $4.20. NOW $3.60
PARTICLE BOARD, ½".
Reg. $6.15 ..... $4.50
PARTICLE BOARD, ¾".
Reg. $6.85 ..... NOW $5.39

WOODTONE PLYWOOD.
Specials ..... $4.39
HARDBOARD PANELS.
¼x4x8 ..... $2.80
HARDBOARD PANELS.
¼x4x8 ..... $1.95
PLASTIC WALL TILE .... 3½c each

CLEARANCE SALE on
SHERWIN-WILLIAMS PAINTS
10% OFF ALL ALUMINUM
WEATHERSTRIP & THRESHOLDS
FURNITURE LEGS
BANQUET TABLE LEGS
METAL FURNITURE LEGS

One weeks' delivery on custom ALUMINUM COMBINATION SCREEN DOORS.
Reg. $39.50...NOW $34.95.

LUMBER SPECIALS
BUY DIRECT
WHOLESALE PRICES
LUMBER PLYWOOD
Everything for the Home Builder. Before you buy, check our prices:
SHIPLAP
1x8 FIR ..... $55
"Cedar" No. 2 and Btr. ..$80.00
DIMENSION LUMBER
2x4—8' pre-cut studs ..... $38
2x4—R/L Fir ..... $35
2x6, 2x8, 2x10 Fir ..... $39
1x2, 2x2, per lin. ft. ..... 2c
4x4 Cedar Posts, lin. ft. ..... 13c

PLYWOOD SALE
SPECIAL DISCOUNT ON
10 OR MORE SHEETS
We welcome all inquiries. Free estimates. Immediate delivery service to all Vancouver Island and Gulf Island points.
HOME LUMBER AND BUILDING SUPPLY
609 DAVID ST. EV 2-2211

CASH AND CARRY SPECIALS
4 ft.x8 ft. Waterproof fir plywood

| "D" Sheathing | | "D" Sanded | |
|---|---|---|---|
| 5/16" | $2.40 | ¼" | $3.24 |
| ⅜" | 2.78 | ⅜" | 4.13 |
| ½" | 3.81 | ½" | 5.32 |
| ⅝" | 4.69 | ⅝" | 6.44 |
| ¾" | 5.70 | ¾" | 7.35 |

LANGFORD
BUILDING SUPPLY
Open seven days a week
940 Goldstream Ave. GR 8-1724

FURNACE REPAIR MATERIALS
Furnace Liners—Fire Brick—Fire Clay and Devil's Putty Albital—unsurpassed as a bonding agent between New and Old concrete surfaces—Harrington & Goldbblatt Tools for the Trade.
Sand—Gravel—Cement
Open Saturday till 1 p.m.
ISLAND BUILDING SUPPLY COMPANY LIMITED
575 Gorge Road East 382-5178

ROLL ROOFING SPECIALS
Sorry, only 90 lbs. left.
Reg. $6.95. SALE $5.75.
WALTERS LUMBER CO. LTD.
1080 GOLDSTREAM AVE.
GR 8-2621 or GR 7-2184

SAND AND GRAVEL. USED brick. OK Trucking Co. Ltd. Ph 386-3414.

## 62 FURNITURE

WE HAVE
A STYLE FOR YOU
A STYLE FOR YOU
A COLOR FOR YOU
A PRICE FOR YOU
Over 125 Chesterfield Suites NOW IN STOCK
$129 to $800
CONTINENTAL HOME SUPPLY LTD.
851 Johnson St. 386-2458

PERSONALIZED RE-UPHOLSTERing service in the home. Phone 382-5111 and ask for J. Worden or G. Hodgson, Standard Furniture Co., 737 Yates.

## 62 FURNITURE

B B B B B B B B B B B B B B B

MONTH-END CLEARANCE OF LOW BUDGET-PRICED FURNITURE!!

Coffee Table, 48", walnut Arborite ..... $14.50

FREE DELIVERY

32" Table Lamp with shade, Each ..... $6.95 2 for ..... $12.95

EASY CREDIT TERMS

Walnut finish Desk, 4 drawers 48" ..... $34.50

FREE PARKING

Cogswell Platform Rocker, nylon ..... $39.50

STANDARD FURNITURE BARGAIN BASEMENT
Scollard Bldg. View St. 382-5111

B B B B B B B B B B B B B B B

NOW ON DISPLAY
Complete 3 Room Groupings
Make up your own grouping to suit your personal needs
Quality at a Fair Price
CONTINENTAL HOME SUPPLY LTD.
851 Johnson St. 386-2458

TRADE-IN SPECIALS
4-ft. Bed Unit—panel bed, slat spring, Beautyrest mattress ..$69.50
Walnut Chest of Drawers ..... $79.95
Walnut Dresser ..... $22.50
5-Piece Chrome Set, like new..$59.50
Chrome Kitchen Table ..... $12.00
Drop Back Lounge ..... $39.00
4-ft. 6-in. Bed and Slat Spring..$13.95
Vanity Dresser (large plate mirror) with bench ..... $39.00

EASY TERMS
HOME FURNITURE
825 Fort St. 382-5138

KILSHAWS AUCTIONEERS
Buy — Sell
Cash
Guaranteed Appraisals
1115 Fort EV 4-6441

LUND'S AUCTIONS
Tuesday and Saturday
ALL HOUSEHOLD FURNISHINGS TOOLS, CARS, BOATS, ETC.
PHONE FOR FREE APPRAISAL
926 FORT ST. EV 6-3308

MAYNARDS AUCTIONEERS
Furnishings purchased outright or sold on consignment. Appraisal without obligation.
HIGHEST PRICES REALIZED AT
MAYNARDS 388-5191

SLIGHTLY USED MODERN CHESterfield, silver grey, foam rubber, 104 inches long. New price $505. Offering $150. Contour health chair, green freize. New price $295. Offering $65. Platform rocker, very comfortable. Offering $15. Twin bed, spring-filled mattress $10. 383-4830.

FULL-SIZE, HAND - MADE BED, with mattress, bookcase, headboard, built-in drawers, cupboards underneath. Good condition. Ideal space-saver, $50. EV 2-2434.

CLEANING
Two-piece chesterfield cleaned, deodorized, in your own home from $19. All work guaranteed. We also clean carpets. Call Ambassador Home Service, EV 2-5832.

THE BRITISH UPHOLSTERY Shop. Personal calls with upholstery fabrics and slip covers, without obligation. 385-2222.

A-1 RUG AND FURNITURE cleaning. Professional shampooing in your own home. Free estimates. 656-2347.

3-PIECE TRANSITIONAL BIEGE chesterfield suite. Like new. Ph. 386-0348.

CHESTERFIELD AND 2 CHAIRS, old style foam cushions, brass wood box, mirror. GR 7-6480.

NEAR - NEW, BRONZE - TONE, 8 - piece kitchen suite; 2 unfinished dressers. GR 9-4962.

DUNCAN PHYFE DRUM TABLE, $35; pair decorator table lamps, $30. 386-7390.

SQUARE OAK TABLE, 3 LEAVES, 4 chairs; excellent condition; $115. 386-0195.

REUPHOLSTERED CHAIRS FOR sale. 478-2286.

54" CONTINENTAL BED (SLAT spring type), $30. 386-9068.

## 63 MUSICAL INSTRUMENTS

HALL & FAIRFIELD MUSIC CENTRE
Everything in Music
• Instruments • Lessons
• Rentals • Repairs
• Sheet music
• Accessories
728 Fort 385-8342

FOR RENT
New and Used Pianos
Reed and Electronic Organs
Rent to purchase.
at
FLETCHER BROS.
2020 Douglas 383-0248

ONE ONLY, ELECTROHOME Mark I minuet organ, two 44-note keyboards. Delicraft Furniture lesson plan included. $895. No down payment, budget terms. Other Lowrey and Electrohome models on display at Woodward's Music Centre, 2nd floor, Mayfair. 386-3322.

MASON & RISCH spinet piano and bench, $595. Many other re-conditioned pianos to choose from on "no down payment" budget terms. Delivery and tuning at no added cost. Woodward's, 2nd floor, Mayfair. 386-3322.

REGINALD STONE ORGAN Studio has clearance of perfect used organs fully guaranteed from $895 and up. Take up to 36 months to pay. 1239 Broad Street (near Eaton's), phone 383-6239.

EATON'S FOR GRAND PIANOS! Mason & Risch, Heintzman, Steinway, for sale or rent. Ph. 382-7141 —ask for the Music Centre.

USED PIANOS FROM $195 TO $495, including Heintzman. Buy on convenient budget terms. Call Eaton's Music Centre, 382-7141.

WANTED: USED PIANOS, ORgans, musical instruments for cash. Willis Music Studio, 1329 Broad St. 385-5242.

SELLING OR TRADING YOUR piano? For fair valuation with no cost or obligation call Woodward's, 2nd floor, Mayfair. 386-3322.

YOU CAN SAVE MONEY ON NEW and used organs, pianos, and instruments. Willis Music Studio, 1329 Broad St., 385-5242.

120 BASS FRONTALINI "LADY'S" accordion and case, 3-stop treble, 2-stop bass. Very good condition. $125. 477-4586.

MARCUS LUCIUS QUINN, CONservatory of Music tutor, with coloro-tone. Victoria Press, Box 171.

IVORY COLORED PIANO ACCORDion, 148 Bass, 9-stop treble, 3 bass, $175. EV 3-8945.

WE BUY USED PIANOS FOR cash. Phone EATON'S Music Centre 382-7141.

4 PICKUP BELTONE GUITAR AND case. What offers? Will trade for bass guitar. 385-2691.

TENOR SAXOPHONE FOR SALE, $175. Phone GR 7-2459.

MOVING—MUST SELL NEARLY-new Mason Risch piano. 386-9185.

HAMMOND ORGAN, MODEL M-2, Spinet, 4-years-old, offers, EV 4-5781.

TALISMAN MUSIC CENTRE 939 Yates St. EV 4-9222

NEW 70-WATT PA AMPLIFIER, $110. 478-7487.

WANTED — USED ALTO SAXOphone, in good condition. 385-1617.

## 62A MUSIC TEACHERS

ACCORDION LESSONS
Accordions For Rent
HALL & FAIRFIELD MUSIC CENTRE
728 Fort St. 385-8342

PROFESSIONAL INSTRUCTION
PIANO
BERNIE PORTER MUSIC STUDIO
1734 Douglas Street EV 2-9542

ESTHER'S ACCORDION STUDIO
Accordions loaned beginners.
1428 Westall EV 3-0701

PLAY POPULAR PIANO
20 lessons, results guaranteed. Mrs. Ted Williams. EV 6-1252.

VIOLIN INSTRUCTION
383-4235

## 64 TV, STEREO, RADIO SALES AND SERVICE

OUR ANNUAL RCA FALL STEREO CLASSIC
THE BEST BUYS IN TOWN CONSISTENT WITH QUALITY
14 CABINETS TO CHOOSE FROM
MODERN - DANISH - COLONIAL
MEDITERRANEAN
ITALIAN PROVINCIAL
FRENCH PROVINCIAL

TWO FINE EXAMPLES

THE TOWNSMAN . . all transistor FM-AM, FM stereo, 30-20,000 c.p.s. frequency response. Garrard AT6 MKII changer, astatic 133 diamond cartridge. Regular $386.
QUADRA'S SQUARE DEAL CLASSIC PRICE, $348.88. Nothing down, as low as $14.25 a month.

THE COLONIAL . . centre two door storage compartment for up to 155 record albums. 45 watt AM-FM, FM stereo all-transistor amplifier. 9 function push-button control. Garrard AT6 MKII changer, astatic 133 diamond cartridge. Regular $585.
QUADRA'S SQUARE DEAL CLASSIC PRICE $488.88. Nothing down, as low as $20 a month.

MANY MORE TO CHOOSE FROM
ALL CARRY OUR
FULL YEAR FREE SERVICE POLICY
PLUS
A FREE SET OF R.C.A. STEREO RECORDS
Quadra Appliances Servicentre.
3514 Quadra St. 385-6422

WE NOW HAVE A ONCE IN A LIFETIME TRADE-IN
ZENITH 23" TV
Top of the line
Black and White
In magnificent cherry fruitwood, French Provincial cabinet. Cordless "Space Command" remote control. Only 2 or 3 years old with a brand new picture tube. 1 year guarantee. Original price $899. This set is in immaculate condition, a color trade-in ..... $359.95

Fleetwood 3-way combination
21" TV, radio and record player. New picture tube, full 1 year guarantee. Attractive walnut cabinet with folding doors $249.95

EASY TERMS
MAIS FURNITURE
1821 Cook St. 385-2435

PLANNING ON CABLEVISION THIS FALL?
DO IT NOW!
and avoid disappointing connection delays later on
PHONE 477-1884

KENT'S
Stereo, Hi-Fi and TV, black and white or color, featuring the Island's largest selection of stereo. Choose from Electrohome, Philips, RCA, Grundig and Zenith.
KENT'S LTD.
742 Fort St.
Sales: 383-7104 Service: TV Rentals 383-3513

EXCEPTIONAL VALUE IN ADMIRAL TV
23" LOWBOY—now at $299 with your trade, offers 20,000 volt horizontal chassis, pre-set fine tuning, twin speaker sound.
BUTLER BROS.
1720 and 3396 Douglas St.

TELEVISION—RADIO MAJOR APPLIANCES
Repairs made in your home or in the service building by competent technicians and backed by famous HBC guarantee. You can charge it or use your PBA. Dial 385-1311.
THE BAY

TV RENTALS
By the week or month
BUTLER BROTHERS
EV 2-6911 1720 Douglas St.

USED 21" TV SETS. THESE SETS are not junk! Come in and see them. Only $12 to $29. Delta Electric, 714 Cormorant. 384-7416

21-INCH SYLVANIA T.V., GOOD viewing on 8 channels. $50. New last year antenna with rotor motor. $50. 479-5503.

TV AND FM ANTENNAS ETC. Aluminum tubing. Scuba Shop, 1919 Douglas St.

LITTLE'S TV SERVICE, QUALIfied electronics technician. Calls $3. EV 4-4550.

KILNER'S TV SERVICE, Call $3.00 anytime. EV 2-7475.

HICKOK TUBE TESTER, MODEL 905A, mutual conductance. 389-1535.

RCA 21" TV, $120
388-5658

## 65 MOTORCYCLES

ALL NEW
MOTO GUZZI
125cc Scrambler, $543
AND
DUCATI MONZA Junior
160cc — $595
PLUS
many used specials
Compete repairs — service
AMOR SALES
3400 DOUGLAS 386-3033

WHY BE COLD?
We have jackets (fully lined) for as low as $14.95 and gloves (lined) starting at just $2.95 pr.

USED BIKES NOW IN STOCK
66 Yamaha 250 cc "Catalina"
66 Suzuki 250 cc "Hustler"
66 Honda 50 cc "Scooter"
65 Suzuki 80 cc "Road"
65 Honda 90 cc (1) Scooter
65 Honda 55 cc "Trail"
64 Honda 250 cc "Scrambler"
64 Motobi 200 cc
64 Honda 90 cc "Hunters Special"
MULLINS MARINE SALES LTD.
925 Yates St. EV 2-1928

BARGAIN! BARGAIN!
Brand new never registered B.S.A. Trail Bronc, 175 cc. $375.
BROOKLANDS MOTORCYCLES
937 FORT STREET, 383-5926.
Serving the motorcyclist since 1913!

HONDA 50 REBUILT MOTOR. Must go this week. 658-5932 between 5 - 7:30 p.m.

SCOOTER AUTOMATIC, 200 C.C. Shield, helmet, 4,300 mi. $180. Ph. 385-0690 after 5.

1966 DUCATI 250, LOW MILEAGE. Must be sold this week. Offers 385-4178.

1965 HONDA 90 TRAILSTER, LIKE new, $300. 478-3835.

MUST SELL 1966 YAMAHA BIG Bear, 250 c.c. EV 3-0490.

## 65 MOTORCYCLES

HOME OF HONDA
WINTER ACCESSORIES
Windscreens, Jackets, Helmets, Gloves, Goggles.
PARTS AND REPAIRS
LES BLOW
Motorcycle Sales
2940 Douglas 384-7843

## 66 BICYCLES

BICYCLES
We stock all the popular models. Small deposit holds. Convenient terms available. Fair allowance for trade-ins. Choose yours now.
ROBINSON'S
1307 Broad St. 385-3429

BICYCLE SALE NOW ON
Bicycles made by Raleigh 3-speed $39.50, 3 bicycles at $12.50 each. Electronic Bike Shop. EV 5-9813, 703 Johnson Street

BICYCLES, NEW AND USED
Trades Accepted—Repairs
Russ Hay. 2542 Gov't. EV 4-4722

LARGE RALEIGH 3-SPEED AND accessories. 386-0348.

LARGE CCM TRICYCLE $18.00
388-5656

C.C.M. BICYCLE FOR SALE. Good condition. Phone 477-6131.

## 67 STOVES AND FURNACES

DO YOU WANT A WARM COSY HOME THIS WINTER?
See the FAWCETT HEATER with the built-in fan. Ideal for fireplace installation.
We Sell, We Install, We Service
C. TAYLER
707 Johnson St. 383-3281

LIKE NEW ELECTRIC AUTOMAtic ignition oil heater, circulating fan, thermostatically controlled 60,500 B.T.U. Will heat 6-room house. Half price, $95. Phone 479-6858.

COOK STOVES — 1 OIL STOVE, complete with barrel and stand; 1 coal and wood stove, white enamel; also extra barrel and stand. Apply to 1001 North Park.

WHITE ENAMEL, ENTERPRIZE oil range, fan and automatic injector pump. Top condition. After 6 p.m., 386-5736.

RANGE AND FURNACE REPAIRS —Boilers and Cyclos oil burners installed. 477-4912.

KENMORE 30-IN RANGE, AUTOmatic, rotisserie, etc., new condition. $140. 479-5689.

2 STOVES, 1 COMBINATION WOOD and electric, $25; 1 electric, $35. 386-4608.

6-MONTH-OLD SIEGLER SUPERmatic heater. Original cost $320, sell for $140. 642-3159 after 6 p.m.

FRIGIDAIRE DE LUXE 30" range. Excellent condition. 479-6309.

COAL AND WOOD HEATER FOR sale, 1 year old. 382-4136.

OIL HEATER AND TANK. 385-7016 after 6 p.m.

FINLAY ELECTRIC STOVE. NEW condition, $90. 385-4638.

30" FRIGIDAIRE STOVE, $185
388-5656

## 71 FARM IMPLEMENTS

MAYHEW and STRUTT LIMITED
For the Finest in FORD FARM and INDUSTRIAL Equipment
2300 DOUGLAS Street
386-7704

BUTLER BROTHERS TRACTOR SHOP
Headquarters for proven
J. I. CASE
Utility and farm equipment
Keating X Road 652-1121

ISLAND EQUIPMENT (DUNCAN) Ltd., Phone 748-5213
Your John Deere Dealer
New and used industrial and farm machinery
Local representative J. A. Shaw
383-3368

ROTOTILLER
Merrytiller, suburban model, 3-hp motor, heavy-duty slasher rotors. Just 6 months old. $125. Seen at Royal Oak Esso, 479-1123.

FORD N.A.A. TRACTOR, EXCELlent condition. 477-1349.

## 72 MACHINERY

WINPOWER GENERATORS—TRACtor drive or fully automatic up to 100 K.W. Brochures and prompt quotations on request. FRIESEN ELECTRIC LTD., 32032 S. Fraser Way. Clearbrook, B.C. Phone (Vancouver) 321-7422.

ONE DRUM LONDON WINCH—EV 4-9288.

## 73 TOOLS FOR RENT

ROTOTILLERS — COMPRESSORS
Rock Drills — Concrete Breakers
Pumps — Space Heaters — Mixers
All Becker
2981 Tillicum EV 4-6414
Floor Sanders and Polishers

## 74 GARDEN SUPPLIES

### Fertilizer

SPECIAL VALLEY FARM CHICKEN manure. Fertilize your lawns and gardens now, $10 per load or pick up $1 per yard. 478-3590 or 478-1073.

LOST LAKE FARM
Well rotted cow manure, 2, 4, or 6 yards, delivered. 479-3841.

ROTTED COW MANURE, 2-YARD and 4-yard loads. 479-6531.

DUCK MANURE 50c A BAG. Sidney Duck Farm. 656-1412.

2-YR.-OLD COW MANURE. NO weeds, $3 yd., bags 75c. 383-4356.

### Plowing, Rotovating and Cultivating

C. STARK, ROTOVATING LAWNS, etc. Tractor, hand machines (7th yr.) Tall grass cut. GR 9-2157, EV 3-1094.

ANDY'S TRACTOR — ROTOVATE, plow, level, post holes. GR 9-6529.

DON'S TRACTOR SERVICE. PLOW mowing, rotovate, level. GR 7-8913.

JACK'S TRACTOR SERVICE. ROtovate, plow, level. GR 9-1586.

### Seeds, Bulbs, Plants, Trees and Shrubs

WEEKEND SPECIAL
To clear, 150 Rhododendrons of name variety, at $1.50 each, 18 to 30-in. high. Also a number of evergreens at ½-price. 3217 Wetherby. EV 4-7894.

LOVELY LARGE DECORATOR Dahlias, 5 Colors per box, $1 a box. 3801 Cedar Hill Rd.

HEDGING—MONTEREY CYPRESS: 2 to 5 ft., 50c up. 1232 Glyn Road. 479-1598.

### Top Soil, Rocks and Fill

SHREDDED PEAT SOIL—GARDEN sand, manure, gravel, fill. Soil and manure by the sack. E. Nixon Ltd. GR 9-1537.

BEST METCHOSIN TOPSOIL

**82 MISCELLANEOUS FOR SALE**

WOODWARD'S
USED
FURNITURE
AND APPLIANCE
SHOWROOM

778 PANDORA AVE.
386-3322. Local 216 or 219

RECONDITIONED
WRINGER WASHERS

WOODWARD'S 30-DAY
GUARANTEE

1 McCLARY EASY ....$79.95
1 G.E. ....$39.95
1 G.E. ....$34.95
1 THOR (no pump) ....$29.95
1 BEATTY (no pump) $29.95

RECONDITIONED
TELEVISIONS

1 23" PHILCO on roll around stand ....$199.00
1 23" MARCONI console ....$179.00
1 21" FAIRBANKS MORSE Console ....$99.95
1 17" TABLE MODEL wrought iron base ....$99.95
1 21" ADMIRAL new pix tube ....$89.95

NEW RUGS
9x12 JUTE (res) ....$69.95
6x9 CHINESE HOOKED ....$39.88
9x12 WOOL RUGS RAISIN ....$104.00

WOODWARD'S

---

GIGANTIC PRE-HALLOWEEN FOOD SALE at OAKCREST FOODS, 3475 Quadra St.
OPEN, Wed. till 8; Thurs., Fri. till 9; Sat. till 7.
TURKEYS, Oven Ready, 16 lbs. up Utility ... lb. 39c
BANANAS, No. 1, golden ripe ... 4 lbs. 49c
KRAFT CARAMEL CANDIES, cello wrap ... lb. 39c
POTATOES, No. 1s and 2s, 50-lb. sack ... $1.49
Florida Pink or White GRAPEFRUIT ... 6 for 49c
INSTANT COFFEE, Lyons, 6-oz. jar ... 69c
CARROTS, No. 1 local ... 3 lbs. 25c
STRAWBERRY JAM, Ideal ... 48-oz. jar 79c
TOMATO OR VEGETABLE SOUP, Puritan ... 4 tins 39c
ORANGES, SUNKIST, cello bag ... 5 lbs. 59c
STARLAC INSTANT SKIM MILK POWDER, 8-lb. box makes 32 qts. ... $2.39
ICE CREAM, Oakcrest's Gigantic ... 8-pt. carton $1.49
Wilson Fancy Fresh Frozen GREEN PEAS, 2-lb. cello bag 39c
Canada Choice SIRLOIN or CLUB STEAKS ... lb. 89c
SOLO MARGARINE ... 3 lbs. 69c
Canada Choice Lean CROSS RIB ROASTS OF BEEF ... lb. 67c
PURE SHORTENING, Monarch ... 3 lbs. 89c
LISTERINE ANTISEPTIC, large economy size ... $1.29
FRENCH'S PREPARED MUSTARD ... 1-lb. jar 19c
INGERSOLL CHEESE SPREAD ... 1-lb. jar 59c
BORDEN'S HOT CHOCOLATE ... 2-lb. tin 79c
B.C. RED McINTOSH APPLES — Handi Pak Case $1.89
HALLOWEEN KISSES CANDIES ... 2 lbs. 39c
PEANUTS, fresh roasted, a must ... lb. 29c
We Reserve the Right to Limit Quantities

▲▲▲▲▲▲▲▲▲▲▲▲▲

MONTH-END CLEARANCE OF USED FURNITURE AND APPLIANCES
Walnut RCA 23" TV Consol ...$149.00
2-pc. Chesterfield Suite ....$69.50
FREE DELIVERY—EASY TERMS
Frigidaire Electric Range, 30" ....$89.00
Walnut Large Size Wardrobe $49.50

STANDARD FURNITURE BARGAIN ANNEX
Pandora Ave., opposite B.C. Hydro

▲▲▲▲▲▲▲▲▲▲▲▲▲

HARVEY'S MEAT

Pork Chops (Lean and tasty) 79c lb.
Red Brand Sirloin Steak ....95c lb.
Home Cured Corn Beef (boneless, lean and tender) 85c lb.
Extra Special Beef Blade Roast ....59c lb.
Sides of Beef ....38c lb.
Cut, Wrapped and Delivered
ALL MEATS GUARANTEED TO PLEASE
Harvey's Fine Meats Ltd.
2709 Quadra 383-2031

SEE IT NOW
THE NEW RELAX-A-SAUNA
Completely portable sauna bath at a price everyone can afford. On display at:
W. R. MENZIES & CO.
911 Fort St. EV 3-1112

DEPENDABLE MAYTAG WASHERS can be purchased as low as $299. BUY ONE TODAY for years of faithful service.
BUTLER BROS.
1730 Douglas EV 3-6911

DRESSES, SIZE 12; PETITE. FORmal and semi-formal, size 7 to 12; satin pumps to match, size 5 to 7; almost new. Twin floral bedspreads, 2 pair drapes to fit 4 ft. 6 in. window, automatic coal stoker, forced air fan. 383-0429.

UP TO $100 ALLOWED ON YOUR old fur coat on purchase of a new coat or shortie. Fur trimmings for cloth coats from $10.
FOSTER FURS
720 YATES EV 3-2514

Looking at Typewriters?
TRY ADLER
Precision Made in Germany
PIPES BUSINESS SYSTEMS
386-7723 1111 Fort

23 NEW AND REBUILT MOTORS ON DISPLAY 3 - 10 H.P. BRIGGS-STRATTON, TECUMSEH PARTS AND REPAIRS
Victoria Lawnmower Hospital
834 Johnson St. EV 3-5532

REBUILT VACUUM CLEANERS, floor polishers, etc. One year "as new" warranty. Largest selection in town. Unsurpassed value. Cash or Credit. ABC Electric, 821 Fort Street, 382-7221.

WHILE THEY LAST
Used power mowers, reels and rotary from $20. Leaf sweepers from $45.00. B.C. Power Mower Sales, 833 Fisgard. 382-6513.

LADY'S CLOTHES, SIZE 16. SHOES 6½. Swede saw, vaporizer, milk shake machine, jars, reasonable. 479-1078.

SINGLE MATTRESS, 9X12 SISAL rug; 3-pce. wicker furniture set. 656-2782.

WEDDING DRESS, HEADDRESS and veil, crinoline, size 5. $40. EV 3-0218.

FUR JACKET, AS NEW, MEDIUM size, ocelot with beaver trim. Tremendous value at $85. 386-3685.

APPLES FOR SALE—$2 A BOX. Bring boxes. 479-5665.

WORLD BOOK ENCYCLOPEDIA, 20 volumes, as new, $165. 385-7630.

ROTOTILLER, WHEELBARROW, spray tank, garden tools. 479-5306.

**82 MISCELLANEOUS FOR SALE**

MAKING ROOM
FOR IMPROVEMENTS
SALE
10 TO 50% OFF
Heating Pads
Bathroom Scales
First Aid Supplies
Support Stockings
Vaporizers Special $4.69
Household Gloves less ⅓rd.
Many Other
Non-Advertised Specials
Surgical Supplies Ltd.
a division of
McGILL & ORME
1021 Broad St.
EV 4-8433

TRUSSES
SURGICAL SUPPORTS
Elastic Hosiery
Wheel Chairs
for sale or rent
8:30 a.m. to 9:30 p.m. Daily
11 a.m. to 6 p.m. Holidays
OWL DRUG
Downtown 383-6761 Free Delivery Mayfair 386-3443

BE A
TWO SUIT MAN
Now you can get a quality wool worsted suit, with an extra pair of pants free. All for the low price of 59.50.
LES PALMER
714 View St. 382-2825

USED SEWING MACHINES
Slant-O-Matic "500", fully automatic, as new $269.95. Electric portables from $35. Seamstress console reverse stitch $59.95. All fully guaranteed. Sawyer Sewing Machines, 811 Fort St., 388-6228.

WHAT A BEAUTIFUL CHRISTMAS present this would make! Luxurious brown ermine jacket, size 14, little worn, perfect condition. Toronto bought, valued locally at $900, for $450. Victoria Press, Box 122.

CASH REGISTERS, ADDING MAchines, etc. Most makes; new and reconditioned. Anker agent. Owen Sons & Richardson Ltd., 939 Johnson. Phone EV 3-9353.

NEW AND USED WASHERS AND dryers. Island Washer Sales and Service. 615 Chatham. EV 2-6413.

APPLES
Graded crisp juicy Macs and Spartans. Orchard prices. Look for our sign on Stelly's Cross Road. Saanich Orchards. 652-2009.

ROTOTILLER
Merryjiller, suburban model, 3-hp motor, heavy-duty slasher rotors. Just 6 months old. $125. Seen at Royal Oak Esso, 479-1123.

STYROFOAM SHEETS (WHITE OR coloured) and balls, for party favours, table decorations, etc., in stock at Industrial Plastics Ltd., 308 Fort.

TYPEWRITERS, ADDERS AND CALCS. New and rebuilt. Student rentals. Use our lay-a-way. ISLAND BUSINESS MACHINES LTD., 2683 Douglas St., 384-7148.

BUY IT AT SALVATION ARMY Thrift Stores. 529 Johnson. 386-3250; 722 Goldstream, 478-6933; 904 Esquimalt. 384-6155; Sidney, 656-1732.

72-HR. GOLF REPAIR SERVICE
New and Used Clubs and Carts
VAN ISLE GOLF SERVICES
849 Fort EV 5-0134

WATERPROOFING FOR TENTS and boat covers. Victoria tent and Awning Co., 831 Fisgard St. Phone 382-5213.

TYPEWRITERS, ADDING MAchines, calculators, new and used. Sale rent or lease. City Office Equipment, 836 Yates St., 388-6212.

NEARLY NEW G.E. COPPERtone, fully automatic, 24 inch stove and matching automatic defrost 10 cubic foot fridge. 386-9185.

USED GREENHOUSE LUMBER, glass, pipe, valves, circulating pump, cold frame sash, rural mailbox. 477-1926.

GOOD SELECTION IN WRINGER washers, stoves, and fridges. Reasonable. Van Isle Variety, 945 Kings Rd. 384-4336 or 383-1347.

PELLET RIFLE, HOCKEY GAME with 6 teams, Lionel road race set plus accessories. EV 2-2248.

MUSKRAT FUR COAT, SIZE 14 to 16, good condition, reasonable. Call after 4 o'clock, 1420 Elford St.

AQUARIUMS, STANDS, AIR pumps and other accessories for sale, 1117 Chapman St. EV 5-8481.

LEN GLANCY PAINTS
Brushes, rollers, sundries. 20% off.
1116 Blanshard Street 383-0537

'53 MERCURY. MOTOR GOOD shape. $50; Yale chain blocks $25. 382-6532.

DOUBLE BED, $30; SINGLE BOX spring, $5; both good condition. 386-3867.

GOOD, CLEAN, USED TV. EXCELlent for the kids, $25; boat trailer, $75. 478-4572.

GENERAL ELECTRIC FRIG; Westinghouse automatic washer, good condition. 477-5746.

HONEYCOMB CAPPINGS! GOOD on toast! Good to chew! Babe's Honey, 1698 Lansdowne, 383-7526.

BADMINTON RACQUETS. BIG SElection. All prices. Shop now. Robinson's, 1307 Broad St.

WALKIE-TALKIES, $15; TRANSIStor tape recorder, $10. 479-6368.

TWIN BABY CARRIAGE. 388-6315.

CHROME KITCHEN SUITE, $40, and miscellaneous items. 384-5477.

GENDRON BUGGY, 6-YEAR SIZE crib. 478-4293.

PEARS SC A LB. 1325 PEMBROKE St. 384-1458.

WRINGER WASHER, EXCELLENT, with timer and pump. 382-8395.

G.E. FRIDGE, $55; 5 DRAWER chiffonier, $20. 1421 Wende Rd.

POLAROID LAND CAMERA. ALL extras plus case $100. 383-5467.

PEARS
Bosc. 7c a lb. 1143 W Burnside Rd.

RADIO - TELEPHONE, AS NEW, $275. Phone EV 2-9724.

5 CU. FT. WESTINGHOUSE fridge. $24. 384-7813. All-Temp.

9 CU. A.M.C. FRIDGE, CROSS-TOP freezer, $55. 384-7813. All-Temp.

LARGE CRIB AND MATTRESS. Fairly good condition, $10. 479-5560.

NEW BEAVER 4" JOINTER WITH stand and motor. $65. EV 5-0797.

**83 MISCELLANEOUS WANTED**

"THE FARMER'S AUCTION"
CASH — CASH — CASH
For furnishings, tools or what have you.
** DAILY PICKUP SERVICE **
** FREE APPRAISALS **
478-1212
SALES EVERY SATURDAY 1 P.M.

MAYNARDS AUCTIONS
Articles bought outright for cash or sold on consignment.
HIGHEST CASH OFFERS
MAXIMUM DISPLAY FOR CONSIGNORS
733 Johnson 388-5191

ORIGINAL PAINTINGS
By RECOGNIZED artists are now being accepted for our next picture sale.
LUNDS — 926 Fort — 386-3308

NEED CASH?
Cash paid for good tools, cameras, all types of musical instruments. What have you? Island Trading NOW AT 630 JOHNSON Street just down from Douglas. 384-5354.

—KILSHAWS—
CASH FOR FURNISHINGS
EV 4-6441

SQUARE DEAL BUYS
Anything Useful. Picks Up Junk
383-1221 1126 Hillside EV 3-1601

GOOD BOOKS ALWAYS BOUGHT
HAUNTED BOOKSHOP
845 Fort EV 2-1427

WANTED — DISCARDED METAL toys, wagons, doll buggies, tricycles, etc. EV 2-0149 or EV 3-2090.

WANTED — TUXEDO, SIZE 38. Call Craig, 384-5544.

**83 MISCELLANEOUS WANTED**

WOLF CUB PACK, BOYS 8 TO 11 years, need some earphones for their star projects. 652-1421.

LUNDS AUCTIONEERS
BUY—SELL—APPRAISE
926 Fort EV 6-3308

JUNK CARS HAULED away, most U.S. cars free, if complete. Williams. EV 2-9355.

BEST CASH PRICES FOR FURNIture, trunks, heaters. Reliable Used Furniture, phone EV 3-6714.

REFRIGERATORS AND FREEZers bought. 384-7813. All-Temp.

WANTED, 5'x10' BILLIARD TABLE. Good condition. EV 3-2441.

WANTED, 57 PLYMOUTH ENGINE —Fair condition. 384-0043.

WANTED—TOBOGGAN AND DISHwasher. 479-6388.

WANTED, STUDENT'S DESK. Good condition. EV 4-6024.

PORTABLE COLLAPSIBLE BABY pen. EV 4-9823.

RIFLE 30.06
383-3139

APPLES. 5c A LB. KINGS AND Winter Banana. 656-3264.

**84 SWAPS**

1966 FAIRLAINE WAGON, FULLY equipped, reasonable. Also 1964 Ford pickup, V-8, 3-speed, automatic, camper, gas stove and fridge. As one or will swap, sell separately; reasonable. 479-5092. 384-1144. Hunter.

NEWLY MADE UTILITY TRAILers, 4 ft. by 6 ft. 6 in. box. Licensed, $75 or trade for electric or acetylene welder. 1818 Island Highway. 478-4821.

WESTINGHOUSE CROSS-TOP freezer, push button defrost fridge for chesterfield suite good condition, flat arms, square back. Ph. EV 6-2671.

ANYTHING OF SALEABLE VALUE will be taken in on trade at Morrison's Used Car Division, 3050 Douglas at Finlayson. Ph 388-5777.

VICTORIA CONSTRUCTION LTD. takes trades on custom-built houses. Phone Mr. Jones, EV 4-5112 or 383-2226 for full particulars.

BEAUTIFUL, WELL TRAINED ¾ Arab Palomino, also part Morgan mare; reasonable or will trade. 479-2092. 384-1144, Hunter.

PRIVATE
24-ft. inboard cabin, completely redone. May trade for what have you? 383-3000.

'66 G.M.C. ½-TON, V-8, 4 SPEED. Sell or trade for older truck, part payment. 479-1321.

WILL TRADE MY '57 BUICK CONvertible, power equipped for '56 Chev two-door. EV 5-1629.

AS NEW, HONDA 125, ELECTRIC start; reasonable, or will trade. 479-2092. 384-1144 Hunter.

WILL TRADE 63 FORD STATION wagon, automatic, for cash and older car. 382-8339.

1953 CHEV ½-TON. SWAP FOR cabin boat, clinker preferred. 382-5049.

FURNITURE, BOATS OR ANYthing of value accepted in trade. Telmac Swap Shop. EV 5-5441.

1949 CHEV FOR RADIAL ARM saw. EV 2-7341.

**85 ANTIQUES**

ANTIQUE AUCTION
Consign now for our next sale. Quality furnishings, silver, china, crystal, jewelry, Persian rugs, etc., are now being accepted.
LUNDS — 926 Fort — 386-3308

WANTED — ANTIQUES. SILVER, brass, copper, cut glass or any other relic from individuals. Ph. 384-9408.

GRANDFATHER CLOCK. 175 YRS or older. Good working order. $450 or offer. 479-5148.

**86 MISCELLANEOUS TO RENT**

RENT TO OWN
a sewing machine of your own choice. $2.50 per week.
SAWYER SEWING
811 Fort St. 388-6228

FREEZER STORAGE, 20 FT. X 20 ft., available for rent at 520 Alderlee Road. Apply to Mrs. E. George, 1108-5453 Balsom Street, Vancouver.

HAVING AN AFFAIR MADAME? We rent most anything for your party needs. Jerome's Rentals, 919 Pandora, 383-5121.

TV - RADIO - RECORD PLAYER tape recorder, daily, weekly or monthly. Kent's Ltd., 383-7104.

**90 PETS AND SUPPLIES**

SAVE 25%
Just in time for winter and Christmas—Large selection of Dog Collars and Coats, all at 25% OFF.
VICTORIA PET SHOP
Broad and Johnson EV 4-5721

THE DOGGY WASH
Clipping and De-fleaing.
3220 Douglas St. EV 5-9656.
(Div. Michael Williams Kennels.)

PUREBRED HUNGARIAN VIZSLA puppies, 6 weeks. Excellent hunting dogs. Short haired, good family pets. 658-5995.

2 MALE RED PUREBRED CHAMpion-sired Dachshund pups, 8 weeks old, excellent temperament. Phone 385-1928 after 6 p.m.

2 WELL-BRED BLACK POODLES, male, 4 months, would like to supervise individual households. Phone 743-9704.

8 WEEK OLD SILVER MINIATURE ppoodles, beautiful puppies of excellent stock. 383-9126.

SPECHT'S AQUARIUM
and Pet Shop, 1229 Govt. (opp. Post Office). Baby alligators, $4.50 each.

REGISTERED ENGLISH COCKER pup, male, champion parents. Ph. 384-0640.

SAMOYED, MALE, 8 MO., REGISTered, all inoculations. Terrific show potential, EV 2-2843 after 5.

HEALTHY, YOUNG, GROWN CATS are needing adult homes. C.P.L. 383-6190; 384-9692.

GOOD SHEPHERD SHELTER, Mill Bay. For a nice pet cat, dog or goat. 743-5569.

MINIATURE DACHSHUND PUREbred. Male, 8 weeks. Evenings EV 5-1502.

IRISH TERRIER PUPPIES, REGISTered. Highly intelligent and excellent show dogs. 385-5847.

1-YEAR-OLD PUREBRED FEMALE German shepherd. EV 6-7027

MALE GERMAN SHEPHERD pups, 6 weeks old. 478-6737.

GERMAN SHEPHERD CROSS pups. 4368 Torquay Dr. 477-1443.

CHIHUAHUA PUPPIES. 656-2185 after 5 p.m.

REGISTERED FEMALE CHIHUAhua pup with shots. 388-4110.

AMERICAN COCKER PUPPIES, registered. Good pedigree. EV 4-3998

BOXER CROSS PUPS. $10. 479-2415.

2 KAMCHATKA LINE BRED SAmoyed litters, pets or show. 478-1145.

EXPERT POODLE CLIPPING
Granada Poodle Parlour, EV 4-9466.

CAVALCADE REGISTERED PUG puppies and Collies. GR 9-5931.

**92 LIVESTOCK, SUPPLIES**

RIDING PRIVILEGES IN EXchange for board, 15.1 hands. Part thoroughbred chestnut mare, well schooled, English or western. Or will sell very reasonably. 656-2984 after 6.

CLEARANCE OF USED AND shop-soiled tack, boots and clothing. Your chance to get that extra item you need at a low price. Shank's Saddlery, 2801 Douglas.

AT STUD
Thoroughbred stallion, Consider II, now booking for 1967 season. Phone GR 9-4598.

ENGLISH RIDING STABLES. Metchosin equestrian centre. Instruction, rentals, boarding. Ph. GR 8-3715.

2 WEANLINGS, FILLY AND A colt. Very showy gelding. All must go by weekend. Offers. 478-1978.

RUBBER RIDING BOOTS. ALL sizes. Save your good leather boots. Shanks' Saddlery, 2801 Douglas.

1957 CHEV., POWER STEERING and brakes, automatic V-8. Good clean condition. GR 8-3796.

2 THOROUGHBREDS, 1 MARE, 9 years; 1 gelding, 3 years. GR 9-5488.

10 - YEAR - OLD GELDING, 17 hands. GR 9-4298 after 6 p.m.

GOOD CLEAN STRAW.
652-2263.

1962 AUSTIN A-60. GOOD CONDItion. Reasonable. EV 3-4934.

**92 LIVESTOCK, SUPPLIES**

FARMERS'
LIVESTOCK
AUCTION

GRAND OPENING
SATURDAY, OCTOBER 29
SALE TIME 1 P.M.

3 MILES SOUTH OF
DUNCAN ON
ISLAND HIGHWAY

For Pickup Service
or Information call
748-9396

Free Coffee and Doughnuts

**100 CARS FOR SALE**

T — E — L — M — A — C

64 VOLKSWAGEN "1500." Reg. $1,750. Today $1,543
62 CORVAIR Monza Coupe. Reg. $1,600. Today $1,448
62 FALCON De Luxe. Reg. $1,550. Today $1,346
63 LARK De Luxe. Reg. $1,250. Today $1,047
62 VOLKSWAGEN De Luxe. Reg. $1,250. Today $1,039
62 VAUXHALL Sedan. Reg. $1,150. Today $942
61 AUSTIN Wagon. Reg. $1,150. Today $893
60 ZEPHYR Auto. Sedan. Reg. $1,150. Today $892
61 AUSTIN Sedan. Reg. $1,025. Today $828
59 VOLVO 2-Door. Reg. $1,000. Today $821
61 PEUGEOT De Luxe. Reg. $850. Today $595
61 VOLKSWAGEN 2-Dr. Reg. $700. Today $496
58 VAUXHALL Wagon. Reg. $500. Today $323

N-O M-O-N-E-Y D-O-W-N
FIRST PAYMENT IN DEC.
PAYMENTS TO 48 MONTHS
Buy Any Car Without a Penny Down and Pay as You Drive

68 TORONADO. Reg. $7,950. Today $6,749
64 PONTIAC V-8, A.T. Reg. $2,800. Today $1,989
60 BUICK Hardtop. Reg. $1,400. Today $1,089
59 MERCURY Hardtop. Reg. $1,100. Today $1,078
59 BUICK Hardtop. Reg. $1,100. Today $948
58 OLDS Hardtop. Reg. $1,000. Today $793
59 FORD Sedan. Reg. $750. Today $491
56 CHEVROLET 4-Dr. Reg. $550. Today $369
55 MONARCH Sedan. Reg. $300. Today $291
53 CHEVROLET Sedan. Reg. $450. Today $287
51 PLYMOUTH 4-Dr. Reg. $225. Today $112

61 Austin — 60 Peugeot—61 Corvair
64 Bristol — 61 Sunbeam—62 Envoy
62 Corvair — 62 Valiant — 60 Austin
62 Falcon — 60 Vaux — 61 Envoy
60 Envoy — 64 Volks — 62 Monza
62 Mini — 62 Vauxhall — 61 Oxford
61 Morris — 59 Sunbeam—Morris
61 Rapier — 62 Volks — 58 Victor
64 "1500" — 62 Hillman — 59 Rapier
62 Victor — 58 Volks — 59 Volvo
62 Lark — 60 Hillman — 59 Victor
61 Volks — 62 Vaux — 60 Zephyr
61 Consul — 60 Renault — 60 Lark

SWAP ANYTHING
Telmac's "Swap Dept." will accept in trade anything of value—boats, radios, motors, TV's, furniture, trailers, etc., etc.

58 Olds — 66 Toronado — 57 Plym
58 Buick — 59 Pontiac — 60 Lark
60 Plym — 60 Cadillac — 58 Chev
59 Ford — 60 Monarch — 57 Dodge
55 Chev — 64 Pontiac — 53 Plym
58 Pont — 53 Packard — 57 Ford
60 Fury — 60 Pontiac — 60 Buick
62 Lark — 60 Pontiac — 59 — Plym
59 Olds — 59 Mercury — 63 Chev

T — E — L — M — A — C
COMPACT CARS
848 Fort — EV 5-5441
OPEN EVENINGS

HOUSTON CAR-O-SELL
WHERE CUSTOMER SATISFACTION IS GUARANTEED
62 VALIANT V200 sedan ....$1295
60 PONTIAC 4-door sedan ....$895
59 CHEV 4-door sedan ....$795
59 CHEV 2-door sedan ....$695
59 METEOR 4-door sedan, mint $995
COMPLETE FINANCE PLAN
2015 QUADRA ST.
382-3522 382-6742
OPEN 9 A.M. UNTIL 9 P.M.

PANDORA MOTOR SALES
ALL OFFERS CONSIDERED
63 RAMBLER automatic ....$1395
62 PONTIAC sedan ....$1395
61 FORD sedan, V8. SALE ....$1395
59 METEOR Rideau 500. SALE $1095
Many others to choose from.
Consignment cars wanted.
854 Pandora 383-5631

MUST SELL
1961 Comet two-door. Maintained with care since new. Married owner returned to University. $1,275. 477-2102.

DODGE POLARA. 1965. 880, 2-DR. hardtop. V-8, power steering, power brakes, power windows. New cost $4,800. (7,000 miles.) Sell $3,500 EV 5-9683.

TOP MODEL
1966 Valiant hardtop Signet, bucket seats, automatic, console shift, radio, power steering. Driven only 2700 miles. Full warranty, trade and terms accepted. 477-1461.

55 CHEV. V-8, FLOOR SHIFT, chrome reversed rim. New tires and paint. Best offer over $650. Ph. GR 7-6715.

57 FORD V-8 AUTOMATIC. EXcellent condition. Will consider trade for smaller car plus cash. 385-3880, 1075 Hulford.

64 AUSTIN CAMBRIDGE SEDAN A-55, new condition, 4675 miles only. Privately owned. $1,290 cash, including 2 new snow tires. 382-4310.

1954 AUSTIN, WINTERIZED AND ready to drive. $70 or offer. Apply side entrance, 505 Russell St., off Esquimalt Rd.

1960 SUBURBAN STATION WAGON —Good running order. $800 or nearest offer. Please phone GR 8-4751 after 6 p.m.

63 VOLKSWAGEN DE LUXE — Top condition, radio; $1,400. 384-7833 after 6 p.m. Friday., Sat. and Sun. a.m.

1961 MONARCH, 35,000 MI. ON REconditioned motor. Heater, radio, price $125. Phone 642-5705.

'57 RIDEAU 500 TUDOR. V8, AUTOmatic, A1 condition; $800 or best offer. GR 7-2565.

56 FORD WITH 58 292—FLOOR shift, new tires, good shape all round. Needs paint. $350. GR 7-3460.

1959 VOLKSWAGEN, MUST SELL —Good rubber, low mileage. Ph. EV 2-3467.

'61 CHEV. IMPALA SPORTS coupe, standard transmission. $1,450. 1291 Camrose Cres., 388-5658.

1955 HILLMAN, GOOD CONDITION, $200. University student must sell. Phone 385-2243.

1953 CHEV. NEW CONDITION, $200. 385-0968.

1951 CHEV. 2-DOOR, $250. 383-8514, 8 a.m.-6 p.m., except Sunday

HARDTOP 2-DOOR. WILL ARrange financing privately. 383-3000.

59 BRONZE T-BIRD, 50,000 ORIGInal miles, immaculate. 383-3655.

'55 PONTIAC 2-DOOR HARDTOP, $750 or offer. EV 6-7161.

1961 CORVAIR, $1,100, OR TRADE for station wagon. Ph. 479-6383.

1956 CHEV., EXCELLENT SHAPE. $500. EV 5-4998.

**100 CARS FOR SALE**

O O O O O O O O O O O O O
O O O O O O O O O O O O O

PETER POLLEN
FORD

WE NEED ROOM

SAVE UP TO $500

Due to the outstanding acceptance of the new 1967 Fords, trades are flooding in and we must make room for them. OUR ENTIRE STOCK MUST GO!

GENUINE SAVINGS UP TO $500

66 MUSTANG hardtop, V8 automatic, radio, power steering and brakes, balance of new car warranty. Was $3595.
SAVE $300 ....$3295

65 FORD Country sedan, V8 automatic, radio, power steering and brakes, luxury equipped. $5000 new cost. Was $3595.
SAVE $500 ....$3095

65 FAIRLANE 500 sedan, V8 automatic, radio, was $2595.
SAVE $300 ....$2295

65 COMET station wagon, V-8 positraction, radio. Was $2595.
SAVE $300 ....$2295

65 CHEV. Impala station wagon. GM's top model, luxury equipped. 327-V8 motor, automatic, radio, power steering, a versatile unit for family and business in as new condition. Was $3695.
SAVE $400 ....$3295

64 FORD Galaxie 500 sedan. All luxury equipment. V8, automatic, radio, power steering, power brakes, looks and runs like new. Was $2895.
SAVE $300 ....$2595

64 TRIUMPH Spitfire sports roadster, a snappy car for the young and the young at heart. Was $1695.
SAVE $400 ....$1295

64 FORD Fairlane 500 2-door hardtop. V8, stick. A real sharp model in as new condition. Was $2595.
SAVE $300 ....$2295

63 FAIRLANE station wagon automatic, radio, this is a well cared for low mileage car in spotless condition. ideal family car — business too.
SPECIAL ....$1995

63 CHEVY II de luxe sedan. A low mileage, well maintained compact, an outstanding value. Was $1495.
SAVE $300 ....$1195

62 SUNBEAM Alpine sports roadster. Hard to find model in very nice condition. Was $1495.
SAVE $200 ....$1295

61 FORD Country sedan. One of the most popular of all station wagons. Automatic, radio, factory rebuilt motor installed in our shop, not a scratch on this beauty.
SPECIAL ....$1695

60 CHEV Bel Air 4-door hardtop. V8, automatic, eye catching tutone. Was $1595.
SAVE $300 ....$1295

BUDGET SPECIALS

59 PONTIAC station wagon. New paint, economical and attractive. Was $1295.
SAVE $300 ....$995

59 OLDS sedan, V8 automatic, radio, power steering, most attractive tutone, a red hot bargain. Was $995.
SAVE $400 ....$595

59 STUDEBAKER station wagon, V8 automatic, sharp new paint. Was $895
SAVE $300 ....$595

54 DODGE Town Panel, ideal for the handyman.
SPECIAL ....$195

59 VAUXHALL Cresta sedan, 6 cylinder, attractive and spotless, 2 of these—take your choice. Was $995
SAVE $400 ....$595

60 ZEPHYR sedan, a very popular 6 cylinder model and not a cleaner one anywhere. Was $995.
SAVE $300 ....$695

TRUCKS

54 FORD F60, cab and chassis, good rubber and generally fair condition.
SPECIAL ....$695

Many more from which to choose.

PETER POLLEN
FORD
1060 Yates, EV 4-1144
Open Until 9 p.m.

O O O O O O O O O O O O O
O O O O O O O O O O O O O

'58 FORD, 6 CYLINDER, 4 DOOR, new interior, new 2-tone paint, in nice shape. Quick sale for $500. EV 2-3256.

REPOSSESSION
1962 Chrysler, 37,000 miles. Offers accepted until 30th of Oct. Phone 382-5049.

1959 METEOR TUDOR AUTOMATIC 6. Power steering. Good condition $675. Older trade considered. Ph. 477-3021.

'64 VOLKSWAGEN - RADIO, GAS heater, $1,400. 652-2442 after 6 p.m.

61 FORD, 6, AUTOMATIC, RADIO. Best offer. 383-0644.

'58 METEOR COUPE. IMMACUlate, $325. 658-5014.

1958 RAMBLER SEDAN, GOOD running order. Best offer. 479-6751.

**100 CARS FOR SALE**

SUBURBAN
N
O
R
T
H
ON
DOUGLAS

"WHERE THE DOLLAR DIFFERENCE COUNTS"

1965
Valiant V200 Convertible with automatic and V8 engine, custom radio, finished in Ermine white.
SALE $2895

1965
Meteor Rideau Sedan. 6-cyl. 150 H.P. Hi performance with dual range automatic. Only 11,000 miles.
SALE $2795

1964
Pontiac Safari Wagon. V8 and automatic, custom radio, near new tires, in sharp Honduras maroon.
SALE $2095

1964
Chrysler Windsor Sedan. Full prestige options, owner's name on request. Hurry on this one.
SALE $2595

1963
Cadillac Convertible in steel grey. Immaculate throughout, full custom options.
SALE $3495

1963
Ford Galaxie Sedan. V-8 power with automatic, in royal blue.
SALE $1795

1962
Volkswagen Karmann Ghia Convertible in Robin Egg blue. Whitewall tires, bucket seats.
SALE $1095

1962
Chevrolet Bel Air Sedan. 6-cyl., automatic, custom radio.
SALE $1295

FINANCE !!
FORD !!
E-Z TERMS ! !

1961
Chevrolet Tudor 6-cyl., standard trans. Mechanically A-1, needs some body work.
SALE $845

1961
Falcon Ranch Wagon. 6-cylinder, std trans. Finished in Desert gold.
SALE $1095

1960
Envoy Wagon in Ermine white. A 4-cyl., dual purpose unit.
SALE $895

1959
Olds 88 Sedan. In very sound condition.
SALE $495

1958
Pontiac Sedan. 6-cyl., automatic.
SALE $495

AT
SUBURBAN
N
O
R
T
H
ON
DOUGLAS
386-6131

1957 METEOR 500 RIDEAU. VERY good body, no rust. Fair motor. Must sell because of health and unemployment, $250 or nearest offer. Can be seen at 3293 Douglas behind Lee's Food Market or phone EV 8-6119 mornings or 5 to 7 p.m.

'54 CHEV. 2-DR. HT. AUTOMATIC, first-class condition, $150 or offers. Also '54 Plymouth. Phone 385-8462 after 4:30.

'60 PONTIAC HARDTOP, 6-CYLINder, automatic. Radio, one owner. Must be seen to be appreciated. $1,200. 383-0457.

1963 PONTIAC PARISIENNE 2-door hardtop. In spotless condition. Complete service records since new. Trade considered. $2,600. 477-2102.

AS NEW CHEVY II NOVA, 4-DOOR stationwagon. 13,000 miles, 6-cylinder, automatic transmission. $2,295. 477-3122.

1956 MORRIS MINOR STATION wagon. Good condition, $299. Ph. 386-0469.

1956 PONTIAC 6. GOOD TIRES, good running condition. $585. Phone EV 4-9460.

'49 PLYMOUTH WITH A GOOD '58 Dodge engine $100 or offers. Phone 658-5746 days.

1964 PONTIAC LAURENTIAN, V-8, automatic, etc. 1 owner, $2,000 or best offer. 382-5344.

1960 PLYMOUTH 2-DOOR SEDAN, 6-cylinder standard, with radio. $795. 477-1614.

'57 FORD RANCHERO, LIKE new, 39,000 original miles, $1,395. 479-7174.

REPOSSESSED AUTOMOBILES from $17 per month. Acceptance Co. must sell. Credit mgr. 388-6822.

1959 VAUXHALL SEDAN, LOW mileage, $350 or nearest offer. Ph. 382-4670.

1964 CONSUL CORTINA 2-DOOR, one owner. Like new, $1,295 or offers. 386-6289.

1957 FORD, V-8, AUTOMATIC. $395. Phone 656-9042.

1965 VOLKSWAGEN, RADIO AND many extras. 477-2977.

1956 METEOR HARDTOP, BEST offer. EV 4-3067 after 5.

REPOSSESSED CARS, NOTHING down—383-1924.

SECOND CAR, 1500 VOLKSWAGEN '64—382-1910.

1958 ROCKET 98 OLDS. POWER. Going cheap. 478-4228.

MUST SELL '65 AUSTIN 1100, 6,000 miles. 386-6341.

'62 T-BIRD V-8, P.S., P.B., RADIO. $1,695. 478-1774 or 479-6328.

MUST SELL—1958 DODGE, GOOD running order. $175. EV 3-2713.

'58 FORD CONVERTIBLE, POWER packed—656-3447.

'60 PLYMOUTH FURY, HARDTOP —384-0165.

65 BARRACUDA, V8, $2,500 CASH. 386-7813.

1961 VAUXHALL VICTOR, VERY clean throughout. $595. 477-3122.

**100 CARS FOR SALE**

EMPRESS MOTORS LTD.
CLEARANCE
SALE
OF
'66 MODELS

66 PONTIAC Parisienne convertible. V-8 automatic, radio, power steering and brakes, silver grey. Lic. 11252 ....$3699

66 PONTIAC Laurentian sedan. V-8 automatic, radio, power steering & brakes, blue. Lic. 56158 ....$3278

66 PONTIAC Parisienne sport sedan. V-8 automatic, power equipped, radio, gold. Lic. 11251 ....$3385

66 PARISIENNE convertible. V-8 automatic, power equipped, radio. Lic. 554-150 ....$3699

66 LAURENTIAN sedan. V-8 automatic, radio, power equipped, bronze. Lic. 56157 ....$3266

66 PARISIENNE sport sedan. V-8 automatic, radio, power equipped, turquoise. Lic. 56855 ....$3492

66 PARISIENNE convertible. V-8 automatic, power equipped, radio, blue. Lic. 80935 ....$3699

66 PARISIENNE sport sedan. Automatic V-8, power equipped, radio, blue. Lic. 56959 ....$3492

1965 MODELS
REDUCED TO SELL
NOW

65 BUICK Skylark convertible. V-8 automatic, radio, power steering & brakes, blue ....$3199

65 RAMBLER 990 sedan. V-8 automatic, radio, power steering and brakes, red ....$2898

SMALL CARS FOR LESS

64 TRIUMPH convertible, red ....$1263

64 MORRIS 1100 sedan, green ....$1295

65 VAUXHALL Viva, white ....$1373

64 ENVOY sed

## 100 CARS FOR SALE

THERE ARE HUNDREDS AND HUNDREDS OF REASONS WHY YOU SHOULD BUY OR TRADE YOUR PRESENT CAR ON ONE OF THESE BEAUTIFUL NEW DODGES CHRYSLERS OR ANY OF OUR RECONDITIONED MONTH END CLEARANCE VALUES FOR SOME OF THE REASONS PLEASE SEE OUR DISPLAY AD IN TONITES TIMES ON PAGE 13

NATIONAL MOTORS LTD.
Your CHRYSLER-DODGE DART-CORONET CENTRE
"For Over Half a Century the Most Trusted Name in the Automobile Industry."
819 YATES STREET
EV 4-8174

ART HARRISON'S
SPECIAL OF THE DAY

'67 Chev Bel Air 4-door sedan. V8, automatic, custom radio, low mileage. Call Art at 384-8174 or 477-6804. National Motors.

BANK REPOSSESSION—HIGHEST OFFER
1965 Mustang, V8 auto, power brakes, power steering, radio. The Bank of Nova Scotia, Mr. Tallon, 385-9746.

FOR VOLVO
The World's finest car
Call OTTO VERWOOD
DAVID MOTORS LTD.
386-6188 385-7129

1964 OLDS F85, DE LUXE SEDAN. Must be sold now. Asking only $2,395. This is a genuine bargain. Automatic, V8, radio, 34,709 miles. In excellent condition. 388-5097.

HARD TO GET MODEL
1965 Chevrolet Bel Air 9-passenger stationwagon, V-8 automatic. Power equipped. Trade and terms accepted. EV 6-9480.

'66 CHEVELLE 300 SEDAN, 9,000 miles, still like new. $2,395, easy 6% financing, will take small trade. Can be seen No. 26 Prince Charles Motel, Gorge Rd.

'59 RAMBLER
Four-door, HT, 6-cyl., PB, A 1 condition. One owner. Phone 384-0630 after 6 p.m.

1965 VALIANT SIGNET 2-DOOR hardtop, 10,000 miles, high performance 6 engine, automatic, console shift, radio. $2,795, offers. EV 4-3781.

PRIVATE SALE — 1961 STRATO Chief Pontiac 4-door, radio, heater, stick shift, 6-cylinder, $1,195. Phone 656-5193.

RENAULT STATION WAGON, 1964, excellent condition, 1 owner-driver. $550 cash. 3733 Duke Rd., Albert Head GR 8-1577.

'61 THUNDERBIRD CONVERTIBLE, completely power equipped. All extras, in excellent condition. $2900. 479-6368.

1955 ZEPHYR, EXCELLENT CONDITION. Ideal students or second car. 385-0838 or 384-3432.

1966 2-DOOR HARDTOP IMPALA. Must sell, moving to U.S.A. Phone 656-2233 or after 5:30 656-3076.

'63 VOLKSWAGEN DE LUXE, EXcellent condition. Must sell. 384-2264.

'55 PONTIAC V-8, STICK, PIPES. $675. 652-1563.

1950 HILLMAN, EXCELLENT ENgine. $150. GR 7-2102.

1954 PLYMOUTH 4-DOOR SEDAN, good condition, $225. 385-4469.

'27 MODEL A, "292" FORD MOTOR. 382-5238 after 6 p.m.

QUICK SALE, $235 CASH, '57 4-door Dodge. Offers. EV 5-5030.

'53 CHEV IN RUNNING CONDITION. $50. 382-5869.

FOR SALE 1957 BUICK 2-DOOR hardtop. $500. Phone EV 5-4135.

1966 CHRYSLER WINDSOR. Private sale. 386-6376.

1955 CONSUL, RECONDITIONED motor, $250. EV 3-9498.

1963 FALCON TUDOR, STANDARD shift, 6-cylinder. $1,250. EV 4-4813.

'59 FORD V-8 AUTOMATIC. MUST sell, Brian, 743-5538 after 5:30 p.m.

'48 DODGE BUSINESS COUPE, good condition, $125. 386-6769 6-7 p.m.

## 100 CARS FOR SALE

V V V V V V V V V V V V

SPEEDWAY MOTORS LTD.

4 ONLY
1966 VOLKSWAGEN
DEMONSTRATORS

Fully equipped with leatherette upholstery, custom radio, windshield washers, heaters, balance of new car warranty. These units are reduced substantially for quick sale.

QUALITY
RECONDITIONED
USED CARS

COMPARE OUR PRICES
BEFORE YOU BUY

60 CADILLAC Sedan De Ville. Immaculate through out. Fully power equipped, seats, antenna, steering and windows. Runs and looks like new. Real Value at only $2495

60 VOLKSWAGEN De Luxe model. Black with red leather seats. Guaranteed at only ..$895

64 VOLKSWAGEN De Luxe model. Java green with bucket seats, custom radio, spotless throughout Guaranteed at only ..$1495

63 VOLKSWAGEN 9-passenger de luxe bus. Factory rebuilt motor. A real sharp unit in spotless condition .....$1695

62 RAMBLER Classic 4-Door Sedan. Very clean and excellent value at ..$995

64 PONTIAC. 6-cylinder. Very economical and clean family car only .....$2095

Trades welcome and monthly payments to suit your budget.

Take a
DEMO RIDE
and become eligible to win a Volkswagen pedal car for the kids.

SPEEDWAY MOTORS LTD.
971 Yates St. 385-2415

V V V V V V V V V V V V

CHECK THESE GENUINE SAVINGS

1963 COOPER (S). The little bomb from England. Tachometer included. Was $1,995. NOW $1,795

1964 VOLKSWAGEN 1500 T.S. Coupe. Radio, heater, 26,000 miles in first-class condition. Was $2,195. NOW $1,795

1964 SIMCA 1000 Sedan, 25,000 original miles, baby blue finish ..... $895

1962 VOLKSWAGEN, sun roof, de luxe model, light blue in color with sleeper seats ..... $1095

1962 VAUXHALL Sedan. White with red leather interior. Radio and many extras. Was $1,095. NOW $795

1958 METEOR Custom, 2-door, automatic, custom radio ..... $569

1957 DODGE, 6 cylinder, automatic, 47,000 original miles, one owner ..... $895

1957 CADILLAC Fleetwood, 4-door hardtop, every conceivable power option known to the automobile industry. Reg $1695. SPECIAL PRICE ..... $1395

1957 CONSUL Sedan, maroon in color, nice condition ..... $395

VOLVO - DATSUN
DAVID MOTORS LTD.
Yates at Cook St. EV 6-6168

HORWOOD BROS.

1967 MODELS
NOW ON DISPLAY

63 MORRIS COOPER, dual carbs, disc brakes ..... $1645
64 WOLSELEY 6/110 luxury saloon, walnut and leather interior, automatic power steering, disc brakes ..... $2695
63 VOLVO P 544, radio, new whitewall tires ..... $1795
63 CONSUL Cortina, new paint, real economy ..... $1145
63 MORRIS 1100, one owner $1095
61 RILEY 1.5 sports sedan, immaculate ..... $895
61 ENVOY sedan, new paint ..... $695
59 AUSTIN A 55 Sedan, very clean ..... $745
59 CHEV 6 automatic ..... $895
57 FORD Fairlane 500, 2-door, V-8 automatic, only 40,000 miles ..... $695
57 PLYMOUTH sedan ..... $495
57 ZEPHYR sedan, 2-tone paint, runs well ..... $395
56 MORRIS Minor 4-door ..... $95
54 HILLMAN Sedan ..... $195

USED CARS WANTED
MUST BE GOOD
Austin — MG — Morris
Austin-Healey
Open 9 a.m. to 9 p.m.
810 Johnson 385-1451

MAYNARDS AUCTIONEERS, AUTOmobiles for sale by public auction or purchased outright. Excellent returns on clean, late-model cars—Enquire without obligation 388-5197

"BURNSIDE TEXACO"
1962 Volkswagen camper, radio, $1,295; 1966 Galaxie 500 hardtop, 390 cu. in. motor, power steering, radio, whitewalls, only 2,000 miles, $3,695. 1960 Volkswagen Van, $745. Your Volkswagen Specialist. 384-3612.

1963 RENAULT WAGON, 39,000 miles; 1959 Dodge Viscount V-8 automatic, power steering, 68,000 miles. Both in good condition. Best reasonable offer by October 30. Phone 386-8228.

1962 CHEV IMPALA V-8 AUTOmatic hardtop. Power steering and brakes. Fully equipped. Low mileage. Top condition throughout. $2,195. EV 3-1708.

1953 OLDS HARDTOP COUPE, radio with twin speakers, owned by supervisor-mechanic, excellent motor and battery, 7 wheels and tires. $395. Phone EV 3-1800.

64 PONTIAC WAGON. LOW TAKE over payments at only $99. PS, PB, AT, radio, perfect condition. Call EV 5-6570 evenings. Still guaranteed.

1964 IMPALA 2-DOOR HARDTOP. V-8, automatic, power brakes, power steering, radio, 28,000 miles. Excellent condition. 656-2139.

1968 BUICK SPECIAL
V8, fully equipped, vinyl roof, under 5,000 miles. Private sale. Ph. 384-8373.

1963 ACADIAN CANSO STANDARD 4-door, excellent condition, $1,050. Fast sale. Leaving country Oct. 31. 479-5093. 4081 Santa Maria.

'63 PARISIENNE CONVERTIBLE, fully powered, yellow with black interior. $200 cash, easy bank payments $57. Balance $1,600. 479-1817.

1962 VOLKSWAGEN DE LUXE with new motor, $995 or best offer. GR 9-1807.

'56 OLDS HARDTOP, A-1 SHAPE. New tires, paint. Radio. Reasonable offer. 3232 Irma. 383-5241.

HILLMAN 1951 — EXCELLENT tires, runs good. $60. 385-7848.

'58 KARMANN GHIA, $695. 479-7174.

## 100 CARS FOR SALE

MORRISON ON DOUGLAS
G.M. CITY
GREATEST USED CAR
MARKET IN VICTORIA

COME IN
AND
CHECK OUR
QUALITY
RECONDITIONING

MORRISON'S
UNIQUE NEW
"PEACE - OF - MIND"
PACKAGE

1. Morrison Safety Lane
2. G.M. Reconditioning
3. All Cars Clearly Price Tagged
4. 30-Day 50-50 Warranty on all cars over $995
5. 12-Month, 12,000-Mile 15% Warranty
6. 30-Day Exchange If Major Repairs Become Necessary
7. Ask about our additional 100% 15-day Warranty
8. Ask about our additional 100% 7-day Warranty
9. Free 6-month Lubes
10. No Down Payment

YOU BUY WITH GREATER
CONFIDENCE
AT MORRISON'S!

COME IN
AND
CHECK OUR
QUALITY
RECONDITIONING

MONTH END
COMPACT CAR
CLEARANCE

63 MERCURY Meteor, $1695.
NOW ..... $1395
63 CHEVY II, Lic. 53787, $1695.
NOW ..... $1495
63 ACADIAN, $1695.
NOW ..... $2395
62 COMET station wagon, Lic. 37773, $1695.
NOW ..... $1395
62 CHEV II Nova, $1595.
NOW ..... $1495
62 FORD Fairlane automatic, $1695.
NOW ..... $1495
61 VALIANT V200, automatic, Lic. 34180, $1095.
NOW ..... $795
61 ZEPHYR, automatic, 39,000 miles. $1095.
NOW ..... $995
60 VALIANT, Lic. 35856, $995.
NOW ..... $795
60 FALCON station wagon, automatic, $1095.
NOW ..... $895
60 CORVAIR, $1095.
NOW ..... $895
59 ZEPHYR Zodiac, $895.
NOW ..... $695
58 ZEPHYR station wagon, $795.
NOW ..... $595

MORRISON ON DOUGLAS
OPPOSITE MAYFAIR
G.M. CITY IN VICTORIA
Phone 385-5777

## 100 CARS FOR SALE

MORRISON ON DOUGLAS
G.M. CITY
GREATEST USED CAR
MARKET IN VICTORIA

GOLD SEAL UNITS!
THE
HIGHEST STANDARD
OF
USED CAR QUALITY

66 PLYMOUTH 2-door hardtop, $3195.
NOW ..... $2795
66 PONTIAC sedan $2995.
NOW ..... $2695
66 RAMBLER 2-door hardtop, $2795.
NOW ..... $2495
65 PONTIAC 2-door hardtop, $2995
NOW ..... $2795
65 BUICK Electra 225 $4795.
NOW ..... $4295
65 CADILLAC Coupe de Ville $5995.
NOW ..... $5695
64 CADILLAC Sedan de Ville, $4695.
NOW ..... $4495
62 CADILLAC Sedan de Ville, $3595.
NOW ..... $3195
62 CADILLAC convertible, $3295.
NOW ..... $2895

THE ONLY USED CARS
THAT CARRY
15 DAY 100%
GUARANTEE

COME IN
AND
CHECK OUR
QUALITY
RECONDITIONING

GM RECOMMENDED
OK USED CARS

65 CHEV sedan, Lic. 40932 $2695.
NOW ..... $2495
66 CHEVELLE convertible, $3495.
NOW ..... $3295
64 PONTIAC sedan, $1995.
NOW ..... $1895
64 CHEV ½-ton, $1995
NOW ..... $1895
64 CORVAIR, $1795.
NOW ..... $1595
63 TR4, convertible, $2195
NOW ..... $1995
63 CHEV Impala, 4-door hardtop, full power equipment, $2395.
NOW ..... $2195
62 OLDS sedan, $1995.
NOW ..... $1695
62 CHEV sedan, Lic. 439483, $1695.
NOW ..... $1495
61 PLYMOUTH sedan, automatic, $1295.
NOW ..... $1095
61 OLDS 4-door hardtop, fully power equipped, Lic. 440448, $1995.
NOW ..... $1595
61 PONTIAC sedan, V-8, $1695.
NOW ..... $1495
60 METEOR 500 sedan, $1195.
NOW ..... $1095
59 METEOR automatic, $995.
NOW ..... $695
58 OLDS hardtop, Lic. 39493, $895.
NOW ..... $695

COME IN
AND
CHECK OUR
QUALITY
RECONDITIONING

MORRISON ON DOUGLAS
OPPOSITE MAYFAIR
G.M. CITY IN VICTORIA
Phone 385-5777

## 100 CARS FOR SALE

MALIBU MOTORS
"LOW COST CARS"
Quadra and Johnson

60 FIAT "600" multipla ..... $310
60 BEDFORD van ..... 475
59 CHEV ..... 595
59 DODGE ..... 640
58 FORD ..... 425
58 VAUXHALL ..... 395
58 OLDS 2-door hardtop ..... 595
57 OLDS ..... 425
56 CHEV ..... 290
56 METEOR "stick" ..... 125
56 METEOR Rideau ..... 350
56 PLYMOUTH automatic ..... 295
56 PONTIAC ..... 145
56 PLYMOUTH hardtop ..... 170
55 PONTIAC ..... 395
55 METEOR automatic ..... 320
54 OLDS hardtop ..... 225
54 FORD ..... 195
53 PONTIAC automatic ..... 120
53 CHEV ..... 175
EV 5-3221 Nite Calls EV 3-4392

J. C. MOTORS LTD.
66 MUSTANG V8, 4 speed ..... $3395
65 CHEV Bel Air automatic ..... $2495
64 RENAULT R 8 ..... $1195
63 CHEV automatic ..... $1695
59 FORD 2-door, 6 ..... $695
58 OLDS sedan, automatic ..... $695
58 VAUXHALL 6 Sedan ..... $350
57 CHEV Sedan ..... $460
55 OLDS Sedan ..... $395
59 PLYMOUTH Sedan ..... $495
59 METEOR 6 Sedan ..... $495
59 STUDEBAKER Sedan ..... $495
57 PLYMOUTH V8 Sedan ..... $195
58 HILLMAN ..... $195
53 CONSUL Sedan ..... $125

WAGONS
59 DODGE wagon, 6 auto ..... $795
54 DODGE wagon ..... $295
58 HILLMAN wagon ..... $395
837 Yates Street 384-6821

1962 IMPALA CONVERTIBLE Chevrolet. Phone 477-6374 or can be seen at 4470 Arsens Place, 3 p.m. Sunday to 1 p.m. Monday.

1954 CHEV 4-DOOR. GOOD RUNning order, good tires, engine has just been reconditioned. $175. Ph. 383-6529.

'50 FORD CLUB COUPE
New motor, paint, tires, chrome wheels. Offers or trade for small car. EV 5-0265.

WILL TRADE 1959 FORD FAIRlane, good condition, for smaller car. Please call after 6 p.m. Phone 385-7347.

ORIGINAL 40 PONTIAC COUPE. Restored finish, radio, heater, new tires, $600. 475-6933.

LEAVING CANADA — '62 MGA brand new motor. Phone 388-6378. 17 Boyd St.

'64 DODGE STATIONWAGON. ALL power, V-8, automatic. $2,200 or nearest offer. 386-0494.

'63 VOLKSWAGEN 1500 STATION wagon. Excellent condition. $1,300. EV 5-0797.

REBUILT 56 PLYMOUTH HARDtop. V8, A-1 condition. Call 478-5172 after 6.

'53 FORD JALOPY, '60 OVER Mercury motor. Ready for the track. EV 5-1629.

1966 MUSTANG, DE LUXE MODEL, 2511 Blanshard 383-6673.

1960 FORD STATION WAGON, good condition. 656-2784.

## 101 FOREIGN IMPORT AND SPORT CARS

RETURNING TO COLLEGE. MUST sell second car or starve. 1961 Austin Healey 3000. Very nice throughout. Asking $1,500. 384-0422 eves.

MUST SELL HEALEY 100-4. 3,000 miles on rebuilt engine, 2,723 c.c., 4 speed plus overdrive, heavy duty clutch, excellent condition. Best offer takes. 382-5227.

'63 JAGUAR XKE COUPE. EXcellent condition. $3,400 cash. Ph. 477-1333.

1958 AUSTIN HEALEY SPRITE, $350. Good top, good tires. College student needs money. 479-3275.

RARE 1960 2.100 6-CYLINDER Fiat 4-door sedan, immaculate. $1,000. 383-4178.

BEST OFFER TAKES
1964 Volvo PV 544 — 383-3277.

## 105 TIRES

$1 DOWN
$1 A WEEK
Buys a New Goodyear Tire
See us for Brake Relining, Wheel Alignment, Shocks and Mufflers
Easy Easy Terms
VICTORIA TIRE LTD.
Government at Herald EV 2-6184

## 106 TRUCKS

1965 JEEP ¾-TON PICKUP, 4-wheel drive, post-traction, winch and warn hubs.
1965 Jeep, 4 wheel drive panel, warn hubs.
George Eng Truck Sales Ltd.
940 Hillside EV 5-3054

JEEP WAGON V-8 $3,795, JEEP universal V-6 4WD $2,600, Jeep pickup V-8 Demo. $3,095, Dodge truck and overcab camper, Jeep ¾-ton 4WD pickup $3,850. Victoria Jeep, 2744 Matson.

1957 VOLKSWAGEN VAN. A-1 motor and nearly new tires. Must be sold. Low down payment and finance the balance. Private. Phone 388-6344 after 5 p.m.

1960 INTERNATIONAL ¾-TON — 54,000 miles. $1,200. 477-4684 after 5 p.m.

57 INTERNATIONAL 1-TON TRUCK —4-speed trans., baby duals, good condition. 478-1330 after 6 p.m.

1947 ½-TON CHEV. PANEL—EXcellent motor. Good body, good tires. $85. 478-8275, 1118 Goldstream.

58 CHEV., NEW 6-PLY TIRES, custom radio; $795. GR 9-6201.

1951 DODGE PICKUP, NEAR NEW tires; $175. 479-5735.

1956 MERCURY ¾-TON PICKUP. Best offer. 478-6691.

## 107 PARTS, ACCESSORIES

OUR NEW LOCATION
2150 Blanshard Street
Your Car's "Heart" is the
BATTERY
For a strong, sure start every time GET an "ACME"
12-VOLT BATTERY
$12.75 Ex.
Delivered and Installed
FRANCIS BATTERY & TIRES LTD.
Retreading Specialists
EV 3-7082

BATTERY CHARGERS
6 or 12-volt types
Only $9.95 up
D & D TIRE LTD.
Victoria 382-7283 Duncan 746-7191

55 FORD, 272 BLOCK, HEADS AND 4 door body parts. 55 Lincoln running gear. 55 DeSoto V8 motor and automatic trans. 53 Chev Rag, near new white tops, new clutch and good trans, parts or whole. Phone 385-9314.

RINGS, BEARINGS, GASKETS, EXchange brakeshoes, drum turning, pin fitting, valve seat machining. CORDS PISTON RINGS at 834 Johnson Street, 389-0011

HENDERSON - HOOSON
Engine and trans. for sale, 283 Chev, and 4-speed with linkage, fully equipped. 386-0769, 6-7 p.m.

FLOOR SHIFT CONVERSION KIT for automatic transmission. Fits most cars. Brand new, never used. EV 2-7659.

GM MOTOR, 4 OR 5 SPEED trans., 283 or 327 or 348 cu. in. Worn but not cracked in block or head. EV 2-0010, 1666 Derby Rd.

AUSTIN A-40 PARTS, REBUILT cylinder head, $15. Radiator, generator, starter, $5 each. 386-6278.

WANTED — OLDSMOBILE OR American Pontiac V-8 standard transmission. EV 5-5017.

283 CHEV. WITH STANDARD transmission and rear end. Will take any reasonable offer. 656-3690.

LARGE STOCK OF PLASTIC SEAT covers. Custom built, $17.95. Sandy's Auto Parts, 1023 View St. EV 5-4478

4 CAST MAG WHEELS WITH 2 new 7.75x14 tires. Phone 383-9953.

LANGFORD AUTO WRECKERS
1074 GOLDSTREAM GR 8-2869

THINKING OF
HOME IMPROVEMENTS?
Check the Building Supply Classification No. 61 in the Classified for daily bargains.

## 108 AUTO REPAIRS, SERVICE, TOWING

TUNE-UP CENTRE
Complete Engine Tune-Up from $5. Saanich Service, 3351 Douglas (Opp. the Red Lion) 388-4911

COMPLETE AUTO REPAIRS
Reasonable terms on tune
DOWMAN'S SERVICE
724 Johnson St.

TRANS-WILL AUTOMATIC TRANSmission specialists. EV 4-2851. Rebuilt auto tranamissions from $69.95; tune-ups from $11.95.

FAST TOP QUALITY RADIATOR repairs, body work and painting at Morrison Chevrolet Oldsmobile Ltd., 3050 Douglas at Finlayson. 385-5717.

CLOVELLY
20 YEARS AUTOMATIC TRANSmission repairs. 3477 Quadra at Cook. EV 2-3312.

## 112 CARS AND TRUCKS WANTED

Good, Clean
CARS AND TRUCKS
WANTED
Cash in 5 Minutes
— PLIMLEY —
1010 Yates St.

KASH FOR YOUR CAR
Phone KEN anytime.
SUBURBAN MOTORS
386-6131

WE BUY
CARS FOR CASH.
SPEEDWAY MOTORS
971 YATES STREET

IMMEDIATE CASH FOR GOOD clean used cars.
KAYE MOTORS
2301 Douglas St. EV 3-8231

CASH FOR CARS
All makes and models needed
LANGFORD MOTORS
731 Goldstream Ave. 478-1212

CASH FOR CARS
2015 QUADRA
HOUSTON MOTORS. 382-3323

WANTED — LATE MODEL MINI Minor, good condition. Cash. Phone 383-9976 after 10 a.m.

WE BUY
CALL TED, 384-2121.

## 113 TRAILERS, MOBILE HOMES, TRAILER PARKS

KLASSIC
A NEW ENTRY in the MOBILE HOME FIELD
Features custom quality throughout. Beautiful maple kitchen, seamless cushions, vinyl floors, 3 bedrooms, economical "GUN" furnace. 12'x60'. $10,450

THE BOSS IS AWAY . . . AT THE L.A. TRAILER SHOW BUY NOW AND SAVE!

USED TRAVEL TRAILERS
64 ESTAVILLA 14', sleeps 4. Was $1450. NOW $1345
61 ARISTOCRAT, self-contained ..... $1895
14 Used Travel Trailers in Stock
BOB'S TRAILER SALES
(Opp. T. & C.)
386-3623

VANGUARD
Campers, Canopy Tops, Trailers
EXCLUSIVE FACTORY REPRESENTATIVE FOR VANCOUVER ISLAND. BUY DIRECT AT FACTORY PRICES
* LOW DOWN PAYMENT
* BANK FINANCING
BUILD A TRAILER, CAMPER OR CANOPY TOP
Parts and Plans Stocked
See Our Display
S. J. PEDEN LTD.
2855 Quesnel St. Phone 386-3464
Between Market and Topaz, one block east of Douglas.

SALES HEADQUARTERS
FOR THE FAMOUS
CAVEMAN CAMPERS
1966 CHEV ¾-ton wide side, long box pickup, heavy duty equipment. V-8, 4-speed trans., mirrors, balance of new car warranty.
PLUS
1966 CAVEMAN 9 ft. camper, chemical toilet, cushions, 3-burner stove with automatic oven, blower fan. Complete outfit, ready to go $4,595
Mobile Home and Travel Trailer parts and repairs.
DOMINION MOTORS LTD.
SALES SERVICE - PARTS
The Home of Sea Gull Tops
1812 Douglas 385-5012

TOTE-EM TRAILER SALES
1967 NASHUA, 8'x28', fully furnished ..... $2,695
NEW and USED MOBILE HOMES
478-1041 8 mi. North on Hwy. 1.

HAVE 1965 MOBILE HOME. 2 bedrooms. 10x54, complete with tanks, blocks and steps. Spotless condition. $6,950 full price. Take real estate, mortgage, car, boat or trailer as part or full trade. Call MR. HODGSON, EV 2-8177 or res., EV 5-8565, Newstead Realty Ltd.

CLOSED TILL MON., OCT. 31. REASON! Gone to the world trailer show at Dodger Stadium to bring you the latest news in trailers for '67. BLEASDALE TRAILER SALES, 642 Burnside, EV 2-6741, 656-5028.

DOGWOOD TRAILER SALES
PARTS — PROPANE — RENTALS
Hwy. No. 1 and Millstream Rd.
478-8841.

BOAT TRAILERS, ANY SIZE
UTILITY TRAILERS, ANY SIZE
Al's, Bay at Catherine. 383-6233

17 FT. CITATION, TOILET, fridge, top condition. 1810 Cedar Hill Cross Rd. 477-2223.

TRIANGLE TRAILER SALES
NEW and USED MOBILE HOMES
478-1774 2495 Trans Canada Hwy.

CENTURY TENT TRAILER, SALES and "RENTALS" Van-I-Products. Gov't and Bay, 382-7342

SELF-CONTAINED TRAILER homes only. 4,000 sq. ft. or more trailer spaces for rent. 478-8151.

CUSTOM BUILT 2-WHEEL CAMPer-trailer. Sleeps 6. 382-5049.

JALOPY OWNERS, WELL-BUILT car trailer. $195. 386-0795, 7 p.m.

PROPANE HEATERS, $12.95 AND up. EV 2-5238.

TENT TRAILER PLUS EXTRAS, $375. 478-2548.

## 118 VACATION GUIDE

SHAWNIGAN INN, YEAR ROUND resort, 30 minutes north of Victoria on Highway No. 1, turn left at Mill Bay, 3 miles. For reservations phone collect 743-2312. Shawnigan Beach Hotel Ltd.

## 117 COTTAGES, CAMPSITES, SUMMER RESORTS

HUNTER'S HOLIDAY RANCH
RIDE FOR HEALTH
Beautiful lakeside or mountain trails or large paddock. Camp site. Safe, well trained horses and children's ponies, English or Western tack. Guides available. Over 25 years in business. 479-2092.

## 120 ROOM AND BOARD

ROOM AND BOARD IN QUIET, warm, private home for semi-retired or retired gentleman, ex-serviceman preferred. Prestige area. Sea view, No steps. Bus stop at door. Excellent home cooking. Phone 385-8597.

COLONIAL INN
Offers all the comforts of home with hotel service at reasonable rates with or without meals. Close to city centre and park. Ample free parking. 270 Government. EV 4-7151.

VACANCIES AT ROCCABELLA
Well-heated large rooms. Excellent food (2 French cooks), maid service. Walking distance to city, facing St. Joseph's Hospital. $27.50 a week minimum. 385-9030.

ROOM AND BOARD FOR WORKing man near Jubilee Hospital. Single and sharing. Cablevision. Ph. 383-7709.

ROOM AND BOARD, SOUTH OAK Bay, near marina. Refined, employed gentleman. 385-9990 after 6 p.m.

FREE ROOM AND BOARD FOR working lady in exchange for a little housework. Victoria Press, Box 187.

## 120 ROOM AND BOARD

ABERDEEN HOTEL
Large, pleasant room for quiet lady or gentleman. Upstairs. Phone 384-3742 mornings.

BUSINESS MEN, HAYWARD House, 1003 Vancouver St. Color TV, excellent meals, reasonable rates. 385-9253.

BOARD AND ROOM, COLLEGE boys. Lunches packed, laundry, home privileges, close to bus stop. 1631 Kings Rd., 382-5562.

GLENSHIEL HOTEL
606 DOUGLAS ST.
Permanent residence with 3 meals daily. Information EV 3-4164.

DE LUXE BOARDING HOUSE, cablevision lounge, packing, lunches packed, close in, men. EV 3-5684.

FOR RETIRED GENTLEMAN, in quiet, comfortable home. Phone 384-1208.

GOOD HOME COOKING, FULL board. 386-2745.

PRIVATE ROOM IN FAMILY home, Oak Bay. 384-9665.

CRAIGMYLE — 1037 CRAIGDARroch. Hot and cold water. EV 5-9081.

WORKING MEN OR PENSIONERS in family home—EV 6-1737.

FAIRFIELD, DOUBLE OR SINGLE —386-3880.

ROOM AND BOARD
385-9253

2 GIRLS SHARING, LARGE ROOM. Phone 388-5779.

ROOM AND BOARD, GENTLEman. 385-5623.

EXCELLENT MEALS SERVED, TV lounge; home privileges. GR 9-8208.

## 121 ROOMS TO RENT

HARRIS GREEN APTS. — FURNished sleeping rooms for working men. $10, $12 and $14 per week. Shower and bath, laundry facilities, off-street parking. 921 Pandora. 385-9060.

$45. LARGE ROOM, SUITABLE for 2 men, close to Naden, Kathlynn Apartments, 639 Constance Ave. Ph. 386-8126.

A NICE SLEEPING ROOM, UPstairs, on Southgate St. For lady only. Kitchen privileges if desired. Phone 382-7095, evenings.

FURNISHED ROOM, MODERN home. Share the kitchen. $35 a month. 216 Linden Ave., EV 2-9536.

ALBANY HOTEL, 1021 GOVERNment St., 384-4349. $37.50 monthly. B.C. Land

WARM, CLEAN, FURNISHED room, Hillside-Douglas area, $30 a month. GR 9-3820.

LARGE FRONT ROOM. 732 YATES, over Simpsons - Sears. Unfurnished. EV 3-0847.

CLEAN, BRIGHT BASEMENT, sleeping room. Private bath. Ph. 386-9804.

BIG WARM BED - SITTINGROOM for 1 or 2 gentlemen. 916 Johnson St., corner Quadra. 384-5044.

ROOM AND KITCHENETTE FOR rent, $28 a month. 386-2726.

CLEAN, SLEEPING ROOM, WORKing man, $7 a week. EV 3-7918.

CLEAN, NICELY FURNISHED room, $25. 1258 Balmoral.

ROOMS WEEKLY OR MONTHLY. Colonial Inn. EV 4-7151.

ROOM TO RENT WITH TV, PH. 383-0277, 819 Walker St.

## 122 ROOMS WANTED

ROOM AND BOARD WITH HOME privileges wanted in congenial household. Victoria Press, Box 169.

## 123 CONVALESCENT, REST HOMES, PRIVATE HOSPITALS

LOVING CARE FOR MOTHER OR father in a small, private rest home in Fairfield. Close to parks. Tray service, 24 hour personal care. Reasonable rates. Call Mrs. Mack for appointment. 383-9315.

For those who want only the best. GRANT MANOR, 908 HUMBOLDT, has a semi on the ground floor and 1 upstairs for 2 ladies. Rates $190 and up.

KATHRYN MAY RESTHOME, 1018 Fairfield. Ph. 382-9840. Vacancy for 2 ladies or gentlemen or couple. Reasonable rates.

GORGE HAVEN, 24-HOUR PERsonalized care, waterfront views. Private and semi-private. Inspection invited. 384-7714.

FAIRFIELD DISTRICT FAMILY home. Nursing and loving care for elderly gentleman. Bell and tray service. 386-8181.

1 PRIVATE ROOM ON THE MAIN floor; 1 private on the second floor; nice quiet rest home. 382-0823.

COLLINSON LODGE. MAIN floor. Private, semi-private. Ph. EV 5-1814.

NURSE HAS PRIVATE ROOM with care, in private home. 384-8983.

## 125 HOUSEKEEPING ROOMS TO RENT

SCOTT APARTMENTS
We cater to middle-aged and elderly tenants. Our rooms are bright and extra large. Fully furnished for light housekeeping. Hot and cold water and gas ranges in all rooms. With or without private bath. $9 to $12 weekly. EV 2-1221.

RITZ HOTEL, 710 FORT ST. Large, bright, warm, clean, newly renovated, attractive housekeeping rooms and suites near Eatons, Safeway and handy to all major stores. With elevator service. Rates to suit everyone's budget. 386-1021.

HEART OF THE CITY
Clean, warm, respectable rooms. Reasonable rates.
THE YORK
711 Johnson EV 5-9029

CLEAN, COMFORTABLE, QUIET. Community kitchens. Downtown location, Devonshire House, 730 Fort. EV 5-9120.

NEAR TRANSPORTATION, CLEAN. Everything supplied. Fridge, sink. Near Central Park. Working girl. EV 5-2354.

$25 — BRIGHT FRONT ROOM, ground floor, also good room up $24. 327 Quebec St. MRS. HADDOW, 385-2471, Johnston and Co.

ROOM WITH SINK, FRIDGE, stove, utilities, for lady. $33. 1000 Tillicum. 382-3383.

BRIGHT, WARM ROOM, CLOSE to town. Everything found. Retired man. EV 3-3008.

23 MENZIES — CLEAN, WARM, electric baseboard heat, sink, stove, fridge. Everything supplied. $30.

WARM BRIGHT ROOM FOR quiet lady, $37.50. Fairfield. Nov. 1st. 731 Vancouver St., 382-8005.

LARGE, BRIGHT HOUSEKEEPING room. EV 4-2304, 9 a.m. to 1 p.m., or EV 2-7634, after 5.

CLEAN, WARM ROOM FOR quiet lady. Close in. $35. 1151 View St. 388-4784.

CLEAN FURNISHED ROOM, rooms with kitchen for ladies. 921 McClure.

FURNISHED HOUSEKEEPING room. $35. Nov 1. Apply 1160 Burdett Avenue.

3 FURNISHED LIGHT HOUSEkeeping rooms. Also 1 furnished sleeping room. On bus line. 477-6890.

MALE PENSIONER. FURNISHED rooms, cooking facilities and fridge. $25 a month. Hillside. GR 7-1952.

REDECORATED EXTRA WARM. Fridge, stove with oven. 859 Cormorant. GR 7-3895, GR 7-1380.

ROOM AND KITCHENETTE. $30. Suitable lady. EV 5-7025 after 5.

BRIGHT WARM ROOM, SINK, quiet. $35. 1623 Belmont.

LARGE ROOM. JAMES BAY. EV 5-6906, EV 3-6321.

ROOMS AND HOUSEKEEPING rooms. Town centre. 777 Fort St.

HOUSEKEEPING ROOMS
388-5471

CLEAN, QUIET. TV. CARPORT. 2 men. 1353 Pandora. 385-9324.

## 128 APARTMENTS TO RENT FURNISHED

X X X X X X X X X X X

"THE SIMCOES"

FURNISHED SUITES
With luxury furniture in prestige complex. 1 or 2 bedrooms from $143.
LORD AND LADY SIMCOE
450 - 440 Simcoe
385-3111

X X X X X X X X X X X

2-BEDROOM APARTMENT, 1 bachelor suite, 1 housekeeping room, preferably pensioner or married couple. 385-0294.

BACHELOR, PARK AND SEA. Close in. $45. 344 Cook. 384-2632.

## 128 APARTMENTS TO RENT FURNISHED

$123—THE ROSALMA—941 ESQUImalt. Modern, 4½-room, 2-bedroom apartment with electric frig. and range and other main furniture — also cablevision hookup, heat, etc. Small baby welcome. Dickie Agencies Ltd., 919 Fort St., EV 2-4312; EV 6-9558.

$75—1246 MONTROSE AVE., 1-BR furnished suite. Fridge and stove. Heat and hot water included.

$55—Furnished housekeeping accommodation near Jubilee Hospital. 2 rooms included.
Call Rental Department, EV 5-8771 anytime
BROWN BROS. AGENCIES LTD. 1125 Blanshard Street

$123 — FAIRFIELD, CLOSE IN — 4½-room (2 bedroom), ground floor, back and front door, 4-piece bath, electric fridge and range —also main furniture, carpets, drapes, etc. Heat supplied. Available now. Adults. Dickie Agencies Ltd., EV 2-4312, eves. EV 3-3640.

ROYAL VICTORIAN
MOTEL and RESTAURANT
Bachelor and family suites, fully furnished, bus at door. Maid service if required.
385-5771 230 Gorge Rd. East

COLLINGWOOD COURT
975 Fairfield Rd. 1 1-Bedroom $125. Available Nov. 1. Call res. Manager 383-8250 or J. Mears. 385-7107. Mears and Whyte, Oak Bay Realty.

OAK PARK MOTEL
Comfortable, well - equipped housekeeping 3-room suite available Nov. 1st. Quiet location, close to stores and transportation, just 15 mins to downtown. Low winter rates — No extras. 616 Goldstream, 478-1823.

PARTLY FURNISHED 3 - ROOM suite, bath and shower; lots of hot water and heat. Beach Drive, opposite to the marina. Large front windows, lovely view. Available Nov. 1st. 383-0977.

SHORELINE APARTMENTS
105 Island Highway
105 Island Highway
1 bedroom furnished suite. Nice view, quiet block. Adults only. $100, including heat, carport. GR 9-8761.

HARRIS GREEN APTS.
Nicely furnished, self-contained suite, linen and dishes supplied, laundromat, off - street parking. 385-9090, 921 Pandora.

# Andy Stephen Looks at TV

The rise and fall of television programs depend on 1,100 machines, called audimeters, attached to TV receivers in homes across the United States. These 1,100 audimeters record the tuning "off" and "on" of a set and the changing of channels. They can change the minds of the networks and do.


Stephen

For instance, the second audience ratings report by the A. C. Nielsen Co., was released this week to show that the series on the bottom of the rung, covering the two weeks ending Oct. 9, was **The Tammy Grimes Show.** It was cancelled posthaste.

Other shows at the bottom of the heap are 12 o'Clock High, The Tuesday CBS News Hour, The Garry Moore Show, Shane, I've Got a Secret, Andy Williams, ABC Stage 67 (a pity), Milton Berle and Hawk.

ABC-TV has already put the cancellation order through on **12 o'Clock High, Hawk** and **Shane.** CBS-TV has put the skids under **The Jean Arthur Show.**

The Andy Williams Show at the bottom of the heap is a big surprise. NBC-TV consider this a freak since the show's competition during the ratings period included a Carol Burnett special and a Doris Day movie.

Usually the competition is Candid Camera, What's My Line or the ABC Movie. By the same token, CBS doesn't worry much about its Tuesday night news report and more often than not the network brags about the fact it has the only weekly news program in prime time.

Green Acres, Bonanza, Bob Hope, Red Skelton, Andy Griffith, The Lucy Show, NBC's Saturday Movie and Rat Patrol (tied for seventh), Jackie Gleason and a tie for tenth place among three World Series Games, Walt Disney Presents and ABC's Sunday Movie make up the top ten list.

Among the top ten of the new shows introduced in September are Rat Patrol, Family Affair, Occasional Wife, Iron Horse, Felony Squad, Hey, Landlord, Tarzan, Pistols and Petticoats, Girl From U.N.C.L.E., and Star Trek.

The networks, advertising agencies and sponsors put a lot of faith in 1,100 audimeters, not exactly a fair way to judge the viewing habits of millions.

# Listings and Highlights

## Children's Corner

**4:00:** Rocky, 11, 12.

**4:30:** J. P. Patches, 7; Flintstones, 8; Fun-O-Rama, 12.

**5:00:** Stan Boreson, 5.

## Sport

**10:00: Channel 11:** Big-Time Wrestling.

**11:20: Channel 2:** Sports Final.

## Headliners

**7:30: Channel 4:** Green Hornet. A phony health club racketeer plans a double-cross on the masked crime fighter.

**7:30: Channel 8:** Iron Horse. Ben tries to impress a banker but the Indians have other plans.

**8:00: Channel 4:** Time Tunnel. Tony and Doug find themselves in the hands of the Sioux in 1876 just before they attack Custer.

**9:00: Channel 4:** Milton Berle. Guests include Gene Barry, Dorothy Loudon, drummer Buddy Rich and others.

**9:00: Channel 8:** Mission Impossible. Unless the people are convinced they should vote, a Free World country will become a dictatorship.

**10:00: Channel 4:** 12 o'Clock High. A star athlete assigned to the 918th is determined to prove himself.

## Tonight's Movies

**5:30: Channel 12:** The Bandits of Sherwood Forest (1946). Robin Hood's son returns to Sherwood Forest. Cornel Wilde.

**9:00: Channel 2:** Island of Love (1963). A gangster agrees to finance a film if his girl friend gets the lead. Robert Preston.

**9:00: Channels 7, 12:** Gidget Goes to Rome (1962). James Darren.

**11:00: Channel 12:** Johnny Guitar (1954). A woman plans to take over a western town. Joan Crawford.

**11:30: Channel 4:** Home Before Dark (1958). After a year in hospital a woman returns home to her uninterested husband. Jean Simmons.

**11:35: Channel 2:** The Jazz Singer (1953). Against his father's wish a young man goes into show business. Danny Thomas.

**11:35: Channels 6, 8:** Enemy From Space (1956). Brian Donlevy.

**12:15: Channel 7:** The Black Castle (1953). A man searches for friends who have disappeared mysteriously. Boris Karloff.

**1:00: Channel 5:** Mexican Hayride (1953). A fugitive from justice becomes a festival hero. Abbott and Costello.

**1:00: Channel 12:** The Big Heat (1953). A policeman searches for his wife's killer. Glenn Ford.

### SATURDAY DAYTIME SPECIALS

College Football: 10:45 a.m. (4); 8 p.m. (11).

Wrestling: 1 p.m. (2, 6); 3 p.m. (12); 5:30 p.m. (7).

Snooker: 2 p.m. (2, 6).

Horse Racing: 3 p.m. (5).

Roller Derby: 4 p.m. (7).

Racing: 5 p.m. (5).

Hockey: 5:30 p.m. (2, 6).

Football: 8 p.m. (2, 6).

# Tonight's Programs

ALL TIMES ARE LOCAL — CHANNELS RESERVE RIGHT TO MAKE LAST-MINUTE CHANGE

| | CBUT Vancouver Channel 2 | KOMO-TV Seattle Channel 4 | KING-TV Seattle Channel 5 | CHEK-TV Victoria Channel 6 | | KIRO-TV Seattle Channel 7 | CHAN-TV Vancouver Channel 8 | KTNT-TV Tacoma Channel 11 | KVOS-TV Bellingham Channel 12 |
|---|---|---|---|---|---|---|---|---|---|
| 6:00 | Run Buddy Run | News | Huntley-Brinkley | News, Sports | 6:00 | Walter Cronkite | News, Sports | Patty Duke | Movie |
| 6:30 | News | News, Sports | News | Sports | 6:30 | Sports | Take a Chance | You Asked for It | Walter Cronkite |
| 7:00 | I O'Clock Show | N.W. Traveller | Littlest Hobo | Star Trek | 7:00 | Gomer Pyle | Seaspray | Flintstones | Movie |
| 7:30 | Kiahanie | Green Hornet | Tarzan | Star Trek | 7:30 | Wild West | Iron Horse | Alfred Hitchcock | Wild West |
| 8:00 | Get Smart | Time Tunnel | Tarzan | Get Smart | 8:00 | Wild West | Iron Horse | Alfred Hitchcock | Wild West |
| 8:30 | Tommy Hunter | Time Tunnel | Man From | Tommy Hunter | 8:30 | Hogan's Heroes | Your Move | Wanderlust | Groucho |
| 9:00 | Movie | Milton Berle | U.N.C.L.E. | Peyton Place | 9:00 | Movie | Mission Impos. | Faces, Places | Movie |
| 9:30 | Movie | Milton Berle | T.H.E. Cat | Peyton Place | 9:30 | Movie | Mission Impos. | News | Movie |
| 10:00 | News | 12 O'Clock High | Laredo | Wild West | 10:00 | Movie | Gunsmoke | Wrestling | Movie |
| 10:30 | Movie | 12 O'Clock High | Laredo | Wild West | 10:30 | Movie | Gunsmoke | Wrestling | Movie |
| 11:00 | Movie | News, Sports | News | CBC News | 11:00 | Movie | News | Have Gun | Movie |
| 11:30 | Movie | Movie | Johnny Carson | Movie | 11:30 | News | Movie | Science Fiction | Movie |
| 12:00 | Movie | Movie | Johnny Carson | Movie | 12:00 | Movie | Movie | Science Fiction | Movie |
| 12:30 | | | Johnny Carson | | 12:30 | Movie | Movie | | Movie |

# Early Saturday Programs

| | CBUT Vancouver Channel 2 | KOMO-TV Seattle Channel 4 | KING-TV Seattle Channel 5 | CHEK-TV Victoria Channel 6 | | KIRO-TV Seattle Channel 7 | CHAN-TV Vancouver Channel 8 | KTNT-TV Tacoma Channel 11 | KVOS-TV Bellingham Channel 12 |
|---|---|---|---|---|---|---|---|---|---|
| 9:00 | Cartoons | Cartoons | Cartoons | | 9:00 | Cartoons | | | Cartoons |
| 9:30 | | Cartoons | Cartoons | | 9:30 | Cartoons | | | Cartoons |
| 10:00 | Cartoons | Cartoons | Cartoons | Dance Party | 10:00 | Cartoons | Pete's Place | | Cartoons |
| 10:30 | Speak English | Football | Cartoons | Dance Party | 10:30 | Cartoons | Cartoons | | Cartoons |
| 11:00 | Movie | Football | Cartoons | Movie | 11:00 | Cartoons | Cartoons | | Cartoons |
| 11:30 | Movie | Football | Smithsonians | Movie | 11:30 | Cartoons | Pal Bob | | Cartoons |
| 12:00 | Movie | Football | Animal Secrets | Movie | 12:00 | Cartoons | Movie | | Cartoons |
| 12:30 | Movie | Football | Cartoons | Movie | 12:30 | Cartoons | Movie | | Cartoons |
| 1:00 | Wrestling | Football | Movie | Wrestling | 1:00 | Cartoons | Movie | | Cartoons |
| 1:30 | Wrestling | Football | Movie | Wrestling | 1:30 | Lloyd Thaxton | Movie | | Storytime |
| 2:00 | Sports | Bandstand | Movie | Sports | 2:00 | Lloyd Thaxton | Kiddies Camera | | Cartoons |
| 2:30 | Sports | Bandstand | Movie | Sports | 2:30 | Fishing | Safety Roundup | Box 11, RFD | Outlook |
| 3:00 | Sports | Movie | Forest Rangers | Sports | 3:00 | Football | Untouchables | These Are Yours | Wrestling |
| 3:30 | TBA | Movie | Movie | Wrestling | 3:30 | Story | Untouchables | Supercar | Wrestling |
| 4:00 | Life & Land | Movie | Movie | Wrestling | 4:00 | Roller Derby | After Four | Cartoons | Football |
| 4:30 | Cartoons | Adventure | Movie | Cartoons | 4:30 | Roller Derby | Sports | Movie | Football |
| 5:00 | Bugs Bunny | Sports | Racing | Bugs Bunny | 5:00 | Sports | Sports | Movie | Fun-O-Rama |
| 5:30 | Hockey | Sports | Sports | Hockey | 5:30 | Wrestling | Sports | Movie | Fun-O-Rama |
| | CBUT Vancouver Channel 2 | KOMO-TV Seattle Channel 4 | KING-TV Seattle Channel 5 | CHEK-TV Victoria Channel 6 | | KIRO-TV Seattle Channel 7 | CHAN-TV Vancouver Channel 8 | KTNT-TV Tacoma Channel 11 | KVOS-TV Bellingham Channel 12 |

# MAIN ITEMS ON RADIO STATIONS

**AM Stations: CJVI—900; CFAX—1070; CKDA—1220; Victoria. CJOR—600; CBU—690; CKNW—980; CKWX—1130; CHQM—1320, CFUN—1410; Vancouver. KIRO—710; KOMO—1000; KING—1090; Seattle.**

**FM Stations: CFMS—98.5; Victoria. CKLG—99.3; CFQM—103.5; CBC—105.7; Vancouver. KLXI—95.7; KLSN—96.5; KING—98.1; KIRO—100.7; KETO—101.5; Seattle. KTNT—97.3; KLAY—106.1; Tacoma. KGFM—105.3; Edmonds.**

Most stations broadcast news bulletins on the hour and on the half-hour at early morning and evening peak periods.

Major newscasts: CBU: 9 a.m., BBC news; 7 p.m., national news. CFAX, CKDA and CJVI: 8 a.m., 12:30 p.m., 6 p.m., 10 p.m. KIRO: 6 p.m. KOMO: 6 p.m., 10 p.m.

10:45: CFMS: John Gary: Norman Luboff Chorus, Bobby Hackett Quartet.

11:00: CFMS: Prelude: Music in the night to 1 a.m.

### TONIGHT'S HIGHLIGHTS

6:30: CBU: Evening Concert.

7:03: CBU: Music Scene Halifax.

7:30: CBU: CBC Winnipeg Orchestra.

8:03: CBU: Charter Flight.

9:00: CBU: 1967 and All That.

10:30: CBU: Round the Horne: comedy.

11:03: CBU: Friday Concert.

12:08: CBU: Midnight Jamboree.

## TIMES GOOD MUSIC HOUR

**7:30 P.M.—CJVI**

Zampa Overture—Herold, Rome Philharmonic; Love Can Be Dreamed-Mine Alone, John Charles Thomas; Open Road, song; Merry Widow Waltz, London Proms Symphony; Eva Waltz, orchestra; Anvil Chorus-Il Trovatore, Robert Shaw Chorale; Rhapsody in Blue—Gershwin, Ivan Davis; Concerto in F, song; Vision fugitive-Herodiade, John Charles Thomas; My Hero, song; Gypsy Love, London Proms Orchestra; Shenandoah, Robert Shaw Chorale; Gold and Silver Waltz, London Proms Symphony.

### TONIGHT'S FM FEATURES

6:00: KLSN: Rhapsody: Paul Weston Orchestra with Jerry Vale.

8:00: KLSN: Evening Concert presents compositions by Mozart.

8:05: CFMS: Gala Performance: Elgar's Introduction and Allegro for String Quartet and String Orchestra; Ravel's Mother Goose Suite; Richard Tucker sings Italian songs; Artur Rubenstein plays Chopin's Barcarolle.

9:00: CFMS: Robert St. John Reports: Veteran radio correspondent.

9:05: CFMS: From Symphony Hall: Mozart's Divertimento No. 2 in D Major, Cleveland Orchestra; Viotti's Concerto in G Minor for Piano and Orchestra, soloist Eugene List with the Austrian Tonkuenstler Orchestra. News at 10.

10:05: CFMS: Musical Theatre: Film Spectacular with Stanley Black and his orchestra.

10:30: CFMS: Teddy's Tune Time: Popular music from Holland with a charming host.

## SIDE GLANCES — By Gill Fox




"Next winter you can all move up one overcoat!"


**129 APARTMENTS TO RENT UNFURNISHED**

CHRISTIE POINT APARTMENTS
PORTAGE INLET — WATERFRONT
ADULT ONLY
and
FAMILY APARTMENTS
FEATURING:
Cablevision
Heated outdoor pool
Boat dock
Hobby room
Kindergarten
Baby clinic
Laundry facilities
Scenic views
No through traffic
Office — 385-0644
NO PETS.

PANDORA VILLA
1130 Pandora Avenue
NOW OPEN TO VIEW
Corner of Pandora and Cook—so close to town and yet so nice a location.
Lovely suites
Spacious rooms
Large Balconies
Resident Caretaker
Elevator
Laundry facilities
Individual heat control
Double sound proofing
Drape pods and drapes
Choice of carpeted or hardwood floors
Cablevision
One bedroom from $98.00
Two bedroom from $139.00
Call To View Anytime
Call Rental Department, EV 5-8771 anytime
BROWN BROS. AGENCIES LTD.
1125 Blanshard Street

WELLINGTON MANOR
1670 FORT STREET
One of Victoria's Newest Apartment Blocks
DE LUXE
2-BEDROOM SUITE, $135
1-BEDROOM SUITE, $105
Only a few left, so hurry. Attractive features include:
Elevator.
Cablevision TV.
Drapes in all windows.
Controlled entrance.
Balcony patios.
and many more.
Manager in attendance
Phone EV 8-5065 or EV 5-3435
Rental Agents
P. R. BROWN & SONS LTD.
762 FORT STREET

EL MIRADOR APARTMENTS
777 COOK STREET
NOW RENTING
One of Victoria's most modern apartment blocks. Walking distance to town and park. Your choice of wall to wall carpets or gleaming oak floors.
CONTROLLED ENTRANCE
ELEVATOR
INDIVIDUAL HEAT CONTROL
ROOF LOUNGE
CABLEVISION
FREE LAUNDRY FACILITIES
VERY ATTRACTIVE ENTRANCE AND LOBBY.
One-bedroom suites from $110
Manager in attendance or call rental agents
P. R. BROWN & SONS LTD.
762 Fort Street EV 5-3435

NEWTON GARDEN VILLAGE
1738 NEWTON ST.
Near
Royal Jubilee Hospital
FEATURING:
Cablevision, heated year-round swimming pool, three children's playgrounds, individual heat control, private patios, laundry facilities, drapes to all windows.
FAMILY AND ADULT BLOCKS
For information please phone
Mr. Hay, 385-8473
NO PETS
Westcott Rentals.

GOODACRE TOWERS
350 and 360 DOUGLAS STREET
Directly opposite Goodacre Lake in beautiful Beacon Hill Park. Just a few minutes walk from the heart of the city's business area.
Choice of three plans of 1-bedroom suites.
Choice of two plans of 2-bedroom suites.
All the customary amenities of high rise living.
Resident manager and staff in attendance. Office hours 9 a.m.-5 p.m. daily. Evening viewing by appointment. Phone: 385-8111 for enquiries.

PONDEROSA APTS.
1184 Esquimalt Road
Close to Esquimalt Shopping Plaza. Good transportation.
Cablevision
Automatic laundry
Window drapes
Elevator
One bedroom from $102.00.
Resident manager in attendance or call our office for further information.
Call Rental Department, EV 5-8771 anytime
BROWN BROS. AGENCIES LTD.
1125 Blanshard Street

BELGROVE APTS.
1505 Belcher Avenue
The corner of Oak Bay and Belcher Avenue. Good transportation and shopping facilities.
Spacious suites from $120.00
Features:
Controlled Entrance
Resident Caretaker
Beautiful Lobby
Cablevision
Balconies
Call Rental Department, EV 5-8771 anytime
BROWN BROS. AGENCIES LTD.
1125 Blanshard Street

ROYAL SOVEREIGN
1678 Fort Street
Now renting, offering the most modern suites in Victoria, choice of wall-to-wall carpets or hardwood floors. The relaxing sauna bath, observation lounge viewing the whole of Victoria plus many de luxe features. For information contact superintendent, EV 6-9453 or Rental Dept.,
KER & STEPHENSON LIMITED
680 Broughton St.
EV 5-3411

1-BEDROOM SUITES
LA MAISON BLANCHE
Rentals from $110.00 per month in this beautiful new Apartment on Burdett, corner of Quadra, close to churches, downtown, theatres, hospital. For information call Mrs. Wolsey at 386-9218, or DMD at 385-9262.
AVAILABLE NOW
3-bedroom ground floor ..... $105
2-bedroom ground floor ..... $85
Lots of cupboards, bright kitchens, everything modern and comfortable. Special rates for retired people.
Nor Garden Court Apartments, Sidney. 6 5-3612 or 656-2381.
MODERN 1-BEDROOM SUITE with 2 ground floor entrances; washer and dryer, cablevision, storage, parking, light, heat and water, $90 per month. Apply suite No. 8, 1249 Fort Street, or phone 388-5471 or EV 6-9207.
4-ROOM SUITE, UNFURNISHED, no children. EV 6-1755.

**129 APARTMENTS TO RENT UNFURNISHED**

NORTH WEST TRUST CO.
717 Fort St. 386-3534
"Managing Property from Victoria to Winnipeg"
offers
CHARTER HOUSE
435 Michigan St. 384-8523
Studio ..... $82- $90
One-Bedroom ..... $100-$120
Two-Bedroom ..... $138-$155
and
REGENT TOWERS
415 Michigan St. 383-6216
Studio ..... $80- $87
One-Bedroom ..... $104-$116
Two-Bedroom ..... $135-$149
(1½ baths in two-bed suites)
BOTH HIGHRISE APARTMENTS FEATURE
Controlled entrances
Heated swimming pool
Automatic elevators
Balconies
Free parking
Sun drapes
Downtown 5 minutes
Convenient shopping
Cablevision
Guest suites
ENQUIRIES DAILY
10 a.m. to 5 p.m.
Evening Viewing by Appointment
MR. G. R. DOUGLAS
Property Manager
NORTH WEST TRUST
717 Fort St. 386-3534

X X X X X X X X X X
THE SIMCOES
"292 Suites of Homelike Comfort"
WOULD YOU LIKE TO BE:
Living away from noise
Be free to travel
No more leaves to rake
No more taxes to pay
No more home maintenance costs
No more mortgage payments
AND STILL HAVE:
Swimming pool, 66'x38' — 82 degrees
Sauna baths
9,000 sq. ft. garden courtyard
Hydrotherapy bath
Lounge
Outdoor shuffleboard
Games room
Guest suite available
And comfort and luxury beyond compare
Enquire Now
LORD AND LADY SIMCOE
450 and 440 Simcoe
Phone 385-3111

X X X X X X X X X X
DINGLEY DELL APTS.—Only one de luxe one-bedroom apartment left in this fine new building. Waterfrontage with balcony. Cablevision included. $110.00 mo. BOORMAN INVESTMENT CO. LTD. Phone 386-7521 and Manager 384-3989
BEACON TOWERS
1 AND 2 BEDROOM SUITES overlooking Beacon Hill Park. Magnificent view, 5 minutes downtown Appointments. Phone 385-1187.
WONDERFUL LARGE 1-BEDROOM apartment in gracious home. Ground floor. Fireplaces. Elderly persons preferred. Galt House, Rockland near Moss, 386-1007 after 6:30 p.m.
$82—LOVELY 3-ROOM SUITE, DINING area, all modern conveniences, carport, on bus, suit quiet or elderly persons. 382-8430.
"BLUE WATERS"
Before you decide . . . see this beautiful apartment by the sea. For appointment to view, 656-2520.

**130 APARTMENTS WANTED**

WANTED, UNFURNISHED MODERN 2-bedroom apartment. Esquimalt area. $100. Utilities included. By Nov. 1st. 478-4881.
FOR ONE ADULT, UNFURNISHED 2-bedroom apartment in duplex or converted house. Oak Bay or Fairfield areas preferred. 477-1676.

**131 DUPLEXES TO RENT**

DRIVE BY 653 ADMIRALS RD. 2 bedroom modern suite, overlooking sea and Sooke mountains. $105 per month. EV 3-2632 days, EV 5-0940 eves. No children.
UNFURNISHED, ONE BEDROOM, upper, large kitchen and living room. Heated. Stove and fridge included. $65 per month. Phone EV 5-3587 or EV 3-8534.
2-BEDROOM FULL BASEMENT side-by-side, near Woodwards. $90. Available Nov. 1. ISLAND HOMES LTD., 386-2996.
CLEAN 1-BEDROOM UPPER DUPLEX. Gas range and all utilities included; $85 per month. Vic West, phone 477-4076.
5-ROOMED LOWER DUPLEX, OIL-O-Matic heat. Vic West. $62 per month. 658-5017.
$57.50, FURNISHED UPPER 1-BEDroom duplex, close in. Menzies. EV 2-2390.
2 BEDROOM UPPER SUITE, FURnished, heated. $80. 384-8470.

**132 HOUSES TO RENT FURNISHED**

$165—PORTAGE INLET. Lovely furnished house in charming location overlooking the water. Two bedrooms. Electric range. Fireplace. Oil hot water heat. Vacant now.
$145—5009 CORDOVA BAY RD. Fully furnished 2-BR house. On the waterfront. Living room with wall-to-wall carpet. Oil heat. Available Nov. 13/66. 18-month lease.
Call Rental Department, EV 5-8771 anytime
BROWN BROS. AGENCIES LTD.
1125 Blanshard Street
FURNISHED 2-BEDROOM HOUSE for rent, $80 month. Apply Sat. and Sun, 29th and 30th, at 55 Lurline, or ph. EV 2-7751.
1-BEDROOM FURNISHED COTtage, Langford. $50 per month. GR 8-4083.
ROCKY POINT RD. 1-BEDROOM house, basement, garden, reasonable to reliable, quiet tenants. Ph. 478-2563.
MODERN BUNGALOW, 2 BEDrooms, good-sized living room with fireplace, dining room, electric heat, $115. Available Nov. 1. 477-3122
2 BEDROOMS, AUTOMATIC HEAT —Immediate possession. 385-1940.
2 BEDROOMS WITH FIREPLACE. Lake Hill area. 384-7687.

**133 HOUSES TO RENT, UNFURNISHED**

$65—997 TOLMIE. Lovely 1-BR apartment. Nice private garden. Oil heater. Gas range. Nov. 1/66.
$55—2242 CADBORO BAY RD. 2-BR house. Coal and wood furnace. As is—needs cleaning.
Call Rental Department, EV 5-8771 anytime
BROWN BROS. AGENCIES LTD.
1125 Blanshard Street
PEMBERTON, HOLMES LTD.
1002 Government St.
EV 4-8126
$200—ARDMORE WATERFRONT—Secluded, modern, 4-bedroom residence, rumpus room, lovely garden, golf courses nearby.
$110—208 STANLEY AVE. 2-Bedrm home with den, automatic oil heat.
AVAILABLE NOVEMBER 1ST. Close in, 3 bedrooms and den, 2 bathrooms, electric range and frig, automatic hot water heat. Rent $135 per month. References required. 385-7458 after 7 p.m.
1-BEDROOM, SELF-CONTAINED house. Oil stove. On bus line. Helmcken Rd., 479-2217.
NOV. 1. 4-ROOMED COTTAGE, partly furnished. Oil, light, water. $90 month. 740 Newbury. 386-0566.
MODERN 1-BEDROOM HOUSE, 4 acres, pasture; good stable with 5 box stalls. Colwood, 385-7350.

**133 HOUSES TO RENT, UNFURNISHED**

$80 — 2-BEDROOM BUNGALOW, separate garage. Fenced yard. Happy child welcome. 311 Quebec. MRS. HADDOW, 385-2471. Johnston and Co.

**134 HOUSES WANTED TO RENT**

IF YOU CANNOT SELL YOUR home we have reliable clients waiting to rent. Phone Mr. Keen, Boorman Investment Co. Ltd., 386-7321
COUPLE DESIRES TO SUBLET 2-bedroom house for winter months. Oak Bay area preferred. Reply Victoria Press, Box 159.
FAMILY OF 3 CHILDREN WOULD like a 2 or 3-bedroom house or side-by-side duplex by Nov. 15. Ph. 479-7043.
YOUNG, RELIABLE PROFESsional couple expecting child require 2-bedroom house. Dec. 1st or later. Modern, close in preferred. 385-8791.
WANTED, 2-BEDROOM HOUSE, Esquimalt area. Might consider rent with option to buy. By Nov. 1st. 478-4881.
SMALL UNFURNISHED HOUSE or duplex required. Dec. 1. Prefer Saanich area. 388-5858.
2-BEDROOM FURNISHED HOUSE or apartment with washing facilities wanted immediately. 386-1071.
VICTORIA WEST, 2-3-BEDROOM house required by Nov. 15. Clean, reliable tenants. 382-5807.
WANTED 1 OR 2-BEDROOM house or duplex with basement, $35 to $50 per month. EV 4-7906.
SMALL 3-BEDROOM HOUSE Reasonable rent. 479-2940.

**137 HALLS, STORES AND OFFICES TO RENT**

SMALL RENOVATED OFFICE—800 block Fort St., telephone answering and receptionist service, parking, light, heat and water; $30 monthly. 388-5471 betwen 9 and 5, Monday to Friday.
ESQUIMALT PLAZA — MODERN store, 1,040 sq. ft. Royal Trust Company, 388-4311.
FIRST FLOOR OFFICE SPACE on Fort near Cook. Parking available. Montreal Trust Co., 386-2171

**140 PERSONAL LOANS AND INSURANCE**

MONEY FOR RENT
Get all those bills cleaned up and forget them! Just phone Crescent and tell us how much money you'd like to rent. Then drop in at your convenience and get the cash for those bills.
It can take you as little as 10 minutes to rent the money you need at Crescent.
Some of the pleasant ways you can rent from Crescent—
CRESCENT MONEY RENTAL PLAN

| You Can Rent | For As Long As | Repay Monthly Only |
|---|---|---|
| $ 52.88 | 12 months | $ 5.00 |
| 105.75 | 12 months | 10.00 |
| 310.78 | 20 months | 19.00 |
| 506.94 | 30 months | 22.00 |
| 758.89 | 30 months | 32.00 |
| 988.39 | 30 months | 41.00 |
| 2084.20 | 30 months | 76.00 |

Larger amounts for any purpose are available — just ask.
CRESCENT FINANCE
CANADA'S MOST CONSIDERATE FINANCE COMPANY
742 Yates Street, Victoria
Phone 386-2407

**141 MORTGAGE LOANS AND INSURANCE**

2nd MORTGAGE LOANS FROM PRIVATE FUNDS
WITHOUT BONUS
At a fully disclosed and reasonable interest cost chargeable only from the date of loan to the day of payoff. May be paid off any time without penalty.
I CAN USUALLY OBTAIN A HIGHER PRICE for your second mortgage or agreement. VICTORIA and UP-ISLAND. Your document can be appraised for immediate sale for cash without obligation or I will arrange a loan against the document to save you money if this plan is best for your circumstances.
REFINANCING A SPECIALTY
COUNTRY MORTGAGES
GULF ISLANDS, SALT SPRING, SIDNEY, SHAWNIGAN, SOOKE, LANGFORD, METCHOSIN
VACANT LAND AND LAND DEVELOPERS' LOANS ANYWHERE
Please call Mr. Thomas at
DOUGLAS HAWKES LTD.
817A Fort St., 384-7128; res. 479-6382
WHY TAKE LESS?
WE PAY
FACE VALUE
FOR
MORTGAGES and AGREEMENTS FOR SALE
That meet our Portfolio Standards
IMMEDIATE ATTENTION TO ALL REPLIES
Write full details in first reply to
P. O. BOX 8
VANCOUVER 2, B.C.
WE PAY CASH FOR MORTGAGES AND AGREEMENTS. MONEY FOR NEW MORTGAGES. CURRENT INTEREST RATES. REPAYMENT TERMS TO SUIT YOU. PH. ERIC CHARMAN EV 5-9765. FAIRFIELD REALY LTD.
335 COOK ST.
MONEY TO LOAN
FOR ALL TYPES
OF
MORTGAGES
EASY REPAYMENT
CURRENT RATES
P. R. BROWN & SONS LTD.
762 FORT STREET EV 5-3435
MORTGAGE LOANS
First mortgages available up to any amount at current interest rates. Quick decisions.
BROWN BROS. AGENCIES LTD.
1125 Blanshard St. EV 5-8771
MONEY TO LOAN ON MORTgages, quick decisions, also agreements and mortgages purchased for cash. See us for top price.
A. BERNARD & CO. LTD.
655 Fort Street EV 4-9335
CASH
For your mortgage or agreement for sale. Quick decisions. Phone M. E. Braithwaite, Financial Survey Ltd. 384-9305; evenings, 382-7645.
PRIVATE INVESTOR BUYS MORTgages on newer homes. 477-4668.

**142 WANTED TO BORROW**

7½% WITHOUT ADMINISTRATION or worry? Victoria Mortgage 5-year debentures! One-year 7%.
LADY WITH GOOD CHARACTER and security requires $1,500. Good interest. Victoria Press, Box 116.

PHONE
386-2121
TO
PLACE
YOUR
CLASSIFIED
AD

**144 REVENUE PROPERTY**

TRADES CONSIDERED
23 DE LUXE SUITES
This is absolutely de luxe, with elevator, intercom to all suites, balconies and many extras. Excellent terms can be arranged on this property, located close to the sea. Look over this financial statement, it's terrific! And the asking price is less than $9,000 per suite.
DOWNTOWN BLOCK
$5400 PER SUITE
This excellent 12 suite apartment is of older design, but showing an exceptional yield. The present owner has catered to the older tenants, eliminating the need of caretakers. Extremely well maintained, it has new wiring, plumbing and newly installed heating system; yours for only $65,000 with very easy terms.
3 STORES — 5 SUITES
ORIGINAL OWNER
Here's a real carefree investment, showing an excellent return. There's never a vacancy in these beautiful apartments. This property boasts of the same commercial tenants for many years, and is in perfect condition, with tailor-made terms to suite you, on the full price of only $45,000. You must see this.
To view any of the above properties, please call:
V. Wilson at EV 4-3400 or
S. Purches at EV 3-2484, 385-6331.
WILSON-PURCHES & ASSOCIATES LIMITED
Suite 255 — 702 Fort St.
385-6331.
4 SUITES
$4,000 DOWN
CLOSE TO TOWN
Very nice building in good location and condition. All self-contained suites. Oil heat, full bsmt. Nice lot. Price $25,950. C. Mallett, 382-2157.
14 SUITES
CLOSE IN
GOOD TERMS
$11,000 INCOME
This is the best buy on the market today. An older property in new condition, wiring, heating, plumbing, etc., etc. Showing a very high percentage return. All older long-term tenants. Full particulars available. By appointment only.
4 SUITES
OFFERS DOWN
VERY NICE
12 YEARS OLD
Tenants pay own heat and hot water. Two 2-bedroom suites and two bachelor suites. Separate entrances. Good district. This is a wonderful investment. View by appointment only. C. Mallett, EV 2-2157.
WESTERN HOMES LTD.
Duplex — Extra Lot
Esquimalt, 4 bedrooms. Large living room with fireplace. Dining room, Family size kitchen. Full basement. 3-room suite rents for $50. Extra lot. Good building site. $18,000. JEAN SOUTHWELL, EV 5-6741.
Fairfield Duplex
2 bedrooms and one bedroom. Suites fully furnished. Rents $165. $14,800. To view call JEAN SOUTHWELL, EV 5-6741.
Side By Side Duplex
$1,500 Down
Only 7 years old. One-bedroom each side. Spotless condition. Good rental area. Rents $130, $11,950. JEAN SOUTHWELL, EV 5-6741.
Northwestern Securities Ltd.
13 SUITES
BEST BUY IN TOWN
Showing $8,500 gross a year, this apartment is one of the best rental units in town. Consisting of 7 one-bedroom and 6 bachelor suites. Always a waiting list for rentals. Low, low overhead, this unit surely shows one of the best returns in town. Priced to sell at $79,500. Present owner for over 9 years, sickness is the only reason for sale. Don't miss this — dial 385-6741 anytime.
Ask for John Molyard
Northwestern Securities Ltd.
DUPLEX
OAK BAY
3 BRs EACH SIDE
Only 5 years of age this duplex is a terrific buy for the bargain seeker. Good rental area near schools and transportation. Priced to sell at $23,900. Don't miss this — dial 385-6741 anytime.
Ask for John Molyard
Northwestern Securities Ltd.
HIGH LOCATION
HIGH POTENTIAL
5 housekeeping stes. $285 p.m. gross. Is just on the edge of fast developing commercial and revenue property on Oak Bay Avenue. About $5,000 cash required.
PRICE ..... $15,900
388-5555 LEN COOK 388-5555
B.C. LAND, 922 Government
SIDE X SIDE DUPLEX
Located in a choice area on Philippa Place, just off St. Charles, this modern stucco duplex with spacious 2-bedrm units, full basements and drive-in garages, is in first class condition and rented at $115 each side. Can be purchased cash to 5% mtge., or refinanced for lower down pymnt. with possibility of house in trade. For full particulars call J. Moore, 386-2996, 477-2223, ISLAND HOMES LTD.
REVENUE
NEAR PARK AND SEA
Immediate Possession
For the owner 3 spacious rms. self-contained, plus 5 furnished rental units. Full bsmt., oil heat. This property is in immaculate condition and located near Beacon Hill Park. Terms price $20,500.
C. H. HOLLAND REAL ESTATE
620 View EV 5-0824 or EV 4-7659
16 SUITES
OAK BAY
9 years old, real revenue producer. Modern. Heavy oil heating. Lockers. Beautiful suites. 12 carports. Buy yourself independence. Clear title. Terms. Price $145,000. Agent Mr. C. Vining, 382-2101. Res. 479-3786.
Harry Foster Limited
$65,000
James Bay, 12-suite apt. Gross steady rents $8,640. Wiring, heating as new. Owner will accept 1st mortgages and a small amount of cash for equity.
Randalls Ltd., EV 4-8109 or evenings EV 2-4902
CAR OR BOAT
As down payment on this fully occupied 5-suite conversion on Pembroke Road. Full asking price $16,500. Call Pat Murphy, Metropolitan Realty Ltd., EV 6-3565 or EV 5-6984.
DE LUXE 4-PLEX IN EXCELLENT condition; close-in and near store and bus. Ideal for retired couple looking for income. Owner will accept home or equity of same as part payment. Please call DOUG BAVINGTON of University Realty Ltd., 477-1853 or 388-5057 for more particular details.
LANGFORD
RETIRE OR INVESTMENT
Two warm, cosy cottages, joined by carports. Always rented. Quiet area. Full price $9,200. Good terms.
Call Fran McVITTIE, 478-4886, EILEEN PEARSON, 385-3809
Shirley Philips' Homefinders Ltd.
STUCCO, 4-SUITE APARTMENT, plus 1,000 sq. ft. wired and heated workshop, plus triple garage. Fully rented. Approximately $2,000 a year net income. $5,000 down, $16,500 full price. Reply, Victoria Press, Box 157.

**144 REVENUE PROPERTY**

NANAIMO AREA
24 UNIT MOTEL
GOOD INCOME
ASKING $130,000
This attractive, well-established motel with a modern large attractive owner's home and Coffee Shop has large attractive units. Well furnished (some with kitchens) and radios and TVs. Every years shows additional profit. For full information phone
JOHN BISHOP
EV 4-0531 (ANYTIME)
HAGAR & SWAYNE LTD.
COMMERCIAL DEPT.
EV 4-0531 (ANYTIME)
CLOSE IN
7 SELF-CONTAINED SUITES
Owner has large 2-bedroom suite. Asking only $45,000.
HOTEL
(Guests). Large lot, room for expansion. 24 guests, excellent income. Owner retiring. For further information and to view, call JACK BROWN, eves. 384-4976, 384-8126.
PEMBERTON, HOLMES LTD.
SEE AND COMPARE
ONLY $6,500 PER SUITE
20 2-BEDROOM SUITES. A well-maintained property just 8 years old and showing above-average returns on low rentals. Gross income exceeds $21,000. All suites have separate entrances and are equipped with electric range and fridge. We recommend this property for value at $129,000.
S. W. ANDERSON LTD.
850 Gordon St.
384-9328 Res., 382-6917
INVESTORS
MUST BE SOLD
$1,500 DOWN — $8,900 FP
Open for inspection Sat. and Sun. 1-5 p.m., 422 John St., 3—1-bedroom stes. Zoned industrial. Excellent lot for holding. Clear title. Owner will carry balance at $75 per month. Open to cash offers. Mrs. Wallon.
JMC Investments Ltd. Van. B.

## 145 BUSINESS OPPORTUNITIES

### CITY HARDWARE
$19,000

Are you looking for a close-in, well-established Hardware business? This store has been showing a nice return for present owners for several years. They are retiring, making this YOUR OPPORTUNITY. Price includes nice clean stock fixtures and business. For further details as to income statement and terms, phone CLIFF ANDERSON, FEMBERTON, HOLMES LTD. 384-8126.

### 4 DE LUXE SUITES

Ideal for a retired couple or absentee owner. 3 one-bedroom, 1 two-bedroom, each suite is built on a thru hall plan consisting of large living room, imitation fireplace, cab. elec. kitchen with separate dining area and twin size bedroom. This is not a conversion and in the popular Fairfield area. For further information call BRUCE McILROY at 388-4271. J. H. Whittome & Co. Ltd. 706 Fort Street.

### VARIETY STORE

Bright and busy describes this suburban business with extra lines that pay all expenses. The pro it is yours. Could be combined with adjoining grocery to make a small department store. This is a real opportunity.

$2,500 plus stock

Mrs. McKeage, EV 5-8784 anytime
Douglas Realty Ltd.

IMPERIAL OIL LTD.
FOR IMMEDIATE LEASE

Standard 2 bay modern service station located near Colwood. A growth area offering a prime opportunity to qualified mechanic with merchandising experience. Approximate capital call requirements) $5,000.

DIRECT ALL ENQUIRIES TO MR. D. SCARLETT AT 384-4108 OR 384-5902.

### COIN-OP CAR WASH

Have you $4,400 to invest? This business will take up very little of your time. Exceptionally good for semi-retired. For more information, phone BILL McCULLOCH at 385-2471 anytime. Johnson & Co.

IF YOU ARE A MECHANIC OR mechanically inclined, here's your opportunity to buy into a thriving Service Station partnership. Excellent location, 24-hour operation. For further information, phone 382-0834, or 477-5540 after 9 p.m.

FAIRFIELD

Groc. and conf. Living quarters. Rent on lease. $4,800 inc. $2,000 guaranteed stock. Stan Hyland, 382-2157, eves. 383-3520 or Larry Skinner, 382-2157, eves. 477-6783. WESTERN HOMES LTD.

CONCESSION FOR LEASE. FULLY equipped in catering to over 120,000 people annually. This is a summer business proposition located on beautiful Saanich Inlet. If you are interested in combining business with pleasure investigate this lucrative situation now. Cobble Hill 743-2293.

WELL ESTABLISHED AUTOMOBILE repair garage business to be sold complete, or will take in partner. Very reasonable. Only interested people with cash need apply. 382-5787.

SEAVIEW SHOPPING PLAZA IN popular Cordova Bay district. Small store for real estate or retail shop. 658-5224.

GROCERY STORE. OWNER RETIRING. Good location. Living quarters. Short acreage. $30,000 gross per year. Phone GR 9-4483.

GOOD, WELL-ESTABLISHED TAXI firm for sale in Duncan. Reasonable price. Phone Duncan 746-4111.

## 146 BUSINESS OPPORTUNITIES WANTED

APARTMENT BLOCKS WANTED

Urgently require listing of 2- or 3-apartment units. Out of town client requires a 6-12-SUITE APARTMENT, any good location, approx. $25,000 down. California client interested in larger unit, 15-35 SUITE APARTMENT. Substantial cash payment. If you have such a property, please phone CLIFF ANDERSON at PEMBERTON, HOLMES LTD., 384-8126 or 477-3994 for prompt personal attention.

VICTORIA CONSTRUCTION LTD takes trades on Custom Built houses. Phone Mr. Jones, EV 4-3112 or 385-2228 for full particulars.

## 147 EXCHANGE REAL ESTATE

### UPPER LANSDOWNE

Owner will consider trading his 4-bedroom, 2-bath split-level home in a beautiful setting for a smaller home. Value $28,500.

J. M. TOOTHILL
Hagar & Swayne Ltd.
EV 4-0531 - 385-8035

### TRADE FOR DUPLEX . . .

Equity of approx. $6,000 in this spic and span 12-yr.-old 2-bedroom home. Full basement. Shelbourne Plaza. Full price $13,000. Call TED CHARTRES, 386-2955 or 385-5508, Mayfair Realty Ltd.

34' DIESEL CRUISER. VALUE $7,000. Exchange for real estate. Phone 386-6510.

## 149 LISTINGS WANTED

### HAS YOUR DOCTOR WARNED YOU TO SLOW DOWN?

If the time has come when your home has become a burden to you, you may now need my expert help in selling it, at the best price possible in today's rising market.

My knowledge of the market and my experience is at your service to give you sympathetic help in solving your problems and finding you alternative accommodation suitable for your present and future needs.

ERIC A. MACFADYEN
P. R. BROWN & SONS
EV 5-3435 24-hr. service

### DON'T GUESS !!

With Your Most Valuable Asset. List Your Home With A Qualified Appraiser-Realtor. — Get Top Market Value! Call Mr. Holden For Quick, Courteous Service — No Obligation!

LEACH & SPARKS LTD.
EV 3-4117, GR 7-2584

FOR FAST, PERSONALIZED REAL ESTATE SERVICE CONSULT CITY BROKERAGE

EXPERIENCE DOES
Phone 386-3547 — 24 Hours
COUNT in SELLING

RETIRED COUPLE SPECIAL
$11,900

The owner has brought this to charming perfection. Lovely, little no-step, 2-bedroom home in beautiful garden setting. Immaculate inside and out. Terms arranged. See this with

Mrs. Mitchell, 477-1855 or 477-2825
University Realty Ltd.

## 150 HOUSES FOR SALE

### FAIRFIELD DUPLEX
CHOICE LOCATION

Beautiful spacious 5-Rm stucco bungalow. PLUS large 1 BR, could easily be 2-BR suite at ground level (same tenant for 7 years). Separate meters and entrances. Lovely landscaping. SHOWN BY APPT. ONLY. Priced for quick sale at $18,950.

N. C. DEKKER
384-9328 Eves. 386-6127
S. W. ANDERSON LTD.
850 Gordon

### TEN MILE POINT
SEA VIEWS

1400 SQUARE FEET OF LIVING IN this charming three-year-old two bedroom and den home. Beautifully situated on a dead end street, this fine home features many extras, such as wall to wall carpet, ceramic tile, modern electric heat, two ports, and seclusion with views. Asking only $28,000. For appointment to view please call F. Marshall at 388-6431 or 386-5633.

National Trust Co. Ltd.

## 150 HOUSES FOR SALE

### HAGAR & SWAYNE LTD.

614 Yates St. EV 4-0531
Member of the Real Estate Board

### TREETOP HEIGHTS
CORDOVA BAY AREA

A luxurious new home for the discriminating buyer. Enter the large entrance hall with its slate floor. To the left is a 14'x20' living room with picture window overlooking the trees and water. The fireplace is floor to ceiling ranch rock and a real beauty. Family sized separate dining room with sliding glass doors and big kitchen with lots of cupboards, built in dishwasher and a good sized eating area. Wall-to-wall carpeting throughout. The bedrooms (3—could be 4) are large. Utility room is plumbed for washer and dryer. Drive-in garage with workshop space. Asking $28,500.

BUZZ MAINPRIZE
RON SCATTERGOOD
EV 4-0531 (ANYTIME)

### UPPER LANSDOWNE
$28,900—TERMS

4-bedroom, 2-bath, split-level home. On a TREED, SECLUDED, BEAUTIFUL lot. Sundeck, carport space for another car or boat. FIREPLACES in living and family rooms. A FINE family home.

J. M. TOOTHILL
EV 4-0531 — 385-8035

### COUNTRY GENTLEMAN

A secluded 2-acre estate with unobstructed ocean view. Paved entrance and parking. Separate garges for 3 cars. Landscaped with fishpond. A 1,500-foot luxurious home featuring large living and dining room, 3 bedrooms and den. Full basement, modern kitchen. Properly alone is almost worth asking price of $28,000. Located about 2 miles south of Sidney.

J. M. TOOTHILL
EV 4-0531 — 385-8035

### NEAR WOOLCO
ONLY $13,500
FOR A MODERN HOME

Wouldn't you phone for an appointment? If you could live NEAR the TOWN AND COUNTRY PLAZA where you can shop at your hearts content and still be just walking distance from this three bedroom, AUTO OIL HEATED, snow-white, shake exterior home. Plus a FAMILY OR TV ROOM separate to a living room with open fireplace, large MASTER BEDROOM, plus TWO medium-size childrens' bedrooms, with built-in furniture. There is a large bright kitchen with lots of cupboards and wired for an electric range. Full concrete basement and recently newly wired throughout. WELL! If this is what you have been looking for, please phone

LEONARD YEO
EV 4-0531
(24 HRS. SERVICE)
FOR AN APPOINTMENT TO VIEW

### QUIET WATERFRONT COVE
PLUS HOME

78 feet of waterfront, unexcelled views of Straits and Islands. A two-bedroom home that is ideal for retired couple or small family. Cosy living room with fireplace. Nice kitchen with dining area and garburator. Low taxes. Full price $19,200.

J. ALLAN
EV 4-0531

### NO STEPS—$14,700

Beautiful 2-bedroom, modern home, situated in Cedar Hill area, close to all schools, transportation, and shopping. Living room and entrance have hardwood floors, bedrooms are convenient sizes with fir floors. Large kitchen with plenty of cupboards. This home is situated on a nice landscaped lot. Call

JACK KENNER
384-0531 477-5561

### FAIRFIELD RETIREMENT
$6,800

One block from Fairfield shopping centre and bus. Suitable for that retired couple. Good soil for garden. Furniture may be purchased. We must have all cash but the price is right. This is a no-basement, no-step home. Please call 384-0531 and leave a message for

JAY ROGERS

BASTION SQUARE PROPERTIES
Of Victoria Ltd.
24 Hour Service

1136 Gov't St. 388-4294

### CLOSE IN
NEAR SCHOOLS
JUBILEE AREA

This is a home you feel relaxed in, with large sunny rooms and in very good condition throughout. The large lot has a nice selection of shrubs and flowers at front and side with large vegetable garden at rear. There are 2 BRs and could be 3. You must see this. It is close to both high schools, also elementary. Owner wants all cash on this one. Price $12,850. Please call MR. HICKS, 388-4294 anytime.

### DUPLEX
EXTRA LOT
GREENHOUSE

A lovely home plus an income. Full basement, oil hot water heat, rumpus room. Fruit trees, water and heat in greenhouse. See this now. Full price only $17,200. Terms.

Phone KAY DAVIES,
388-4294 anytime

### TOP LOCATION
MAGNIFICENT VIEW
POST AND BEAM

A delightfully characterful post and beam home of definite appeal specially for people who seek a lovely seaview. Full length sliding glass doors lead from the kitchen and living room to a sundeck and balcony running the full length of the house. The ultimate in relaxed modern living is offered by this 1½-year-old home which can be two or three bedrooms. V.L.A. approval. This outstanding home in a most desirable location—is a MUST SEE! $31,500.

BILL HUGHES
388-4294

### DOUGLAS REALTY LIMITED

1710 Douglas Street EV 5-8734
(Opp. Hudson's Bay Store)

### IDEAL RETIREMENT

Most attractive 4-room stucco bungalow. Fireplace, hardwood floors, pico unit oil heat, attached garage. Asking price, WITH EXCELLENT TERMS,

$12,500

Mr. R. Bayne, EV 5-8784 anytime

UNOBSTRUCTED SEA VIEWS. Gordon Head. Attractive 3-bedroom, full basement, double garage, picture windows, etc. Offers. GR 7-3397.

FOR FAST SALES LIST WITH DALBY & CO., 1010 BLANSHARD EV 5-8241.

## 150 HOUSES FOR SALE

J. H.
WHITTOME
& CO. LIMITED
ESTD. 1898
Victoria-Duncan-Chemainus
706 FORT STREET

### OPEN HOUSE
Sat. 1:30 till 4:00
In Beautiful Brentwood
1058 Llanfair Cres.
The Low Tax District

Drive out West Saanich Rd. to Marchants Rd., down Marchants to Wallace Dr., left on Wallace one blk to beautiful Llanfair Cres. (watch for signs).

Asking $15,750 with terms
ROY HINCHCLIFFE
388-4271 Res. 652-2075

• • • •

### OPEN HOUSE
ESQUIMALT
993 Dunsmuir Street
1:30 to 5, Fri., Sat.

Immediate Possession. Full price with terms $11,500. 2 bedrooms, new W/W carpet in living room and hall. Cab. gas kit., large utility, separate garage, flowers, fruit trees, shrubs. Move fast on this one priced to sell. STAN SAGE in attendance. 388-4271 or 384-4347.

• • • •

### OPEN HOUSE
594 BARAN
BRAND SPANKING NEW
$18,900
1:30 TO 5 SATURDAY

3 Bedrooms.
1½ Bathrooms.
Large family room with fireplace. "L" shape living and dining room. Close to schools, church and shopping area.
Hope to see you Saturday.
FRANK WILLS — JACK MAYBIE
388-4271

• • • •

### OPEN HOUSE
815 PEMBERTON RD.
SATURDAY, 2 - 5 P.M.
FOR THE ACTIVE FAMILY
CLOSE IN, YET
QUIET TREED SETTING

Cut down on your driving by moving closer in. Take advantage of a minimum-care garden that is mostly shrubs and lawn. Enjoy a modern (8-yr.) home with 4 BR.'s on main floor, a 5th down, 3 ballrooms, spacious rec. room with fireplace, a decent sized kitchen with built-in range and oven, dishwasher, garburator, cabinets of knotty pine. Sudden transfer makes this available at $36,300. Mortgage of $16,300 at 6¼% — payments of $113. Lower down payment can be arranged. See this with FRANK WILLS or WILF DAVIS, 388-4271.

• • • •

### OPEN HOUSE
OPEN HOUSE
450 DAVIDA
Saturday, 2 - 4:30

This is an excellent refirement or starter home with two bedrooms and nice living room. Easy to keep and inexpensive to operate, it has a basement with hot-air furnace. Separate garage and nice location, close to all conveniences. Full price is only $8,900, with very easy terms. WALLY MILLIGAN, 388-4271.

• • • •

### OPEN HOUSE
1315 HASTINGS
Fri. and Sat., 2 - 5 p.m.

Immediate possession is yours of this attractive, shake, no-step bungalow of 4 rooms. Plumbed for washer and dryer. Near bus and stores. Easy terms. Asking $9,500. FRED CAMPBELL in attendance. 388-4271.

• • • •

### CORDOVA BAY

Are you looking for a permanent home with a relaxing holiday atmosphere? Then see this spacious 3-room bungalow on popular Cordova Bay Rd. The 280-ft. lot descends to its own beautiful sandy beach. Picture windows in the living and dining rooms frame out a panoramic view of the Straits of Juan de Fuca and distant mountains which is unmatched anywhere and impossible to obstruct. Check these attributes for year-round living: Approximately 1,100 sq ft.
Living room 18x15 with full length Roman tile fireplace.
Separate dining rm. 9x10.
Large cabinet electric kitchen 14x10.
Through hall.
Three bedrooms.
4-pce vanity bathroom.
Utility room plumbed for washer and dryer.
Part basement.
O-O-M heat.

TOM DUNCAN, 388-4271

• • • •

### UNIVERSITY AREA!
SEA VIEW

Here is a beautiful home on a half-acre lot. Over 3,000 feet of spacious living in Greater Victoria's fastest growing prestige area. Just right for the young Executive, Doctor, Lawyer, Professor, etc., with a growing family. Close to Elementary, Junior and Secondary High Schools and University of Victoria. The Victoria Racquet Club and Centennial Stadium will be nearby. Extra large living room for entertaining has gracious ornamental plaster, expensive wall-to-wall carpeting and 12-foot, ceiling-height fireplace (raised hearth). The spacious separate dining room opens to a large patio. Some of the many other fine features include the large kitchen with separate (12x12) eating area, utility room. All with montina cocton flooring, extra large entrance with slate floor and ornamental plaster. Five bedrooms and hallway all wall-to-wall. The master bedroom features a separate 4-pce tile bathroom and walk-in closet with built-in vanity. Two bathrooms up and one down, plus a large family room and double drive-in garage. In addition to all this the basement is ideal for game room for children or pool-room for the master.

388-4271 TOM DUNCAN 477-2462

• • • •

### RETIRED ? ?

Are you looking for a stucco, 2-bedroom, full basement bungalow, walking distance to parks, beaches, shops and sports centre? 20-min bus service right at the door. The living room is large with cosy heatilator fireplace. Bright, cheery kit with eating area. O-O-M hot-water heating. Carport with sundeck over fully landscaped lot in lawns, shrubs and trees. Price $15,500. Call BRUCE McILROY at 388-4271.

• • • •

### REAL LIVING

WITHOUT A DOUBT THIS HOME RATES AS ONE OF THE CHOICEST ON THE MARKET. 3 BRs, 1,200 sq ft. spacious living room with hugs fireplace. W-W carpet, bright roomy kitchen This home has a rec room with bar that I could go on and on describing. This entire property is immaculate and in a wonderful location which you will appreciate from an elevated patio. My pleasure to show. $21,500.

Ron Truesdale
388-4271, 386-9772

• • • •

• • • •

### COOK, KIWANIS-WAY

This 2-bedroom home has living room, dining room, automatic oil heat, basement and separate garage. IT is yours on terms at $9,500. Please call ALEX MacLEAN now at 388-4271.

### Sacred Heart—McKenzie

This snug home can be yours for only $8,500. It has 2 or 3 bedrooms, living room with fireplace, automatic oil heat. Call STAN MITCHELL or ALEX MacLEAN now at 388-4271.

• • • •

### FAIRFIELD
$18,500

An exquisite property well landscaped with lovely trees. The home is modern and spacious. Wait till you see the charming living room with high ceiling and also the large hallways leading to a bright and modern kitchen. The three bedrooms are large and offer a nice view of the garden. For more information please call

382-4119 BILL MOORE 388-4271

## 150 HOUSES FOR SALE

J. H.
WHITTOME
& CO. LIMITED
ESTD. 1898
Victoria-Duncan-Chemainus
706 FORT STREET

### NEAR UNIVERSITY
$22,000

A fine and well-built home with 3 spacious bedrooms and a large living room with a 12x12 dining room. It has two lovely bathrooms and a well-planned, modern kitchen. This exceptional home is located on a quiet street and offers quality and dependability. It is immaculate and well worth seeing.

382-4119 BILL MOORE 388-4271

• • • •

### DISTINCTIVE
$26,500

This home is different and distinctive from others. It will meet all your requirements. If you are looking for quality and value, this is the home you should see.

382-4119 BILL MOORE 388-4271

• • • •

### WATERFRONT
1.8 ACRES

This property is well kept, has large trees, is sheltered and includes a cosy 2-bedroom home which is in excellent condition. The kitchen is large and the living room with a gorgeous view over the water is 18'x14'. A small, very well kept cottage is also on the property. Location is on the Scoke Basin with only one block to schools and very close shopping. See the wonderful landscaping. Price is $17,950 with good terms. Call Y. FREBOLD at 388-4271.

• • • •

### HOME AND 4 LOTS
$7,750

Country living with 4 garden lots, total area 200'x120'. An older no-basement home with unlimited possibilities. Extra large living room, 2 bedrooms, electric kitchen, electric hot water. To view call JOE MANTON, 388-4271.

• • • •

### NOT NEW BUT

Excellent condition. 3 BR. up, 1 down. Full basement. Modernized kitchen. Asking $14,700 but open to all offers. DAVE NELSON SMITH, 388-4271 or Res. 386-6233.

• • • •

### Emily Carr lived here

This old house has seen all sorts of things. Plenty of room in 1,300 sq. ft. New wiring, plumbed for W and D. Neat inside but requires work on outside. Cablevision, near buses, schools, shopping centre, park. Zoned for high-rise and was on option for $9,500. Now $8,995.

DICK PIPES, 388-4271

• • • •

### REDUCED TO $19,950
Beautifully Brilliant
2 OR 3 BEDROOMS
6¼% NHA—6¼% NHA

You can't imagine the brightness and brilliance of this 2-year-old home. The LR with its 9½' raised hearth, floor-to-ceiling fireplace, is adjacent to a 12x11½ DR. The custom-built planter and glass china cabinet is moveable for room-size adjustment. The kitchen is a dream. The garden is parklike. There are 2 bedrooms up with roughed-in family or bedroom in basement. Plumbing is roughed in for 2nd bathroom. Stucco exterior and NHA code make this an economical house to maintain. Lovely for retirement or young family as is. One block to shops or bus and 3 blocks to school or beach. HURRY! THIS IS A SHOWPLACE. Can be refinanced with reasonable down. Call FRANK WILLS, 388-4271.

• • • •

### NATURE LOVERS
Interesting Waterfront
Splendid Garden

Executive home in a Hollywood Style. Must be seen to be appreciated. Full Price with terms $32,950. To view please call STAN MITCHELL or ALEX MACLEAN at 388-4271 by appointment only.

• • • •

### YOU
WANT A DRIVE-IN GARAGE
YOUR WIFE
WANTS A CARPORT
I
HAVE THE ANSWER

This brand-new home with a glimpse of the sea has BOTH a drive-in garage AND a carport. Cathedral entrance. Three bedrooms. En-suite plumbing. Finished den. Well planned basement that would lend itself to development of fourth bedroom and rec. room. Price $23,900. DON BACON, 388-4271.

BROWN BROS. AGENCIES LTD.
1125 Blanshard Street
EV 5-8771 anytime

### FAMILY HOME
SWAN LAKE

An excellent family home with view of Swan Lake. Cosy living room, fireplace. Large family room, sundeck off. Spacious modern cab electric kitchen, 4-pc. bathroom plus utility room. One bedroom on main floor. Plus 2 bedrooms up. Full basement. New OOM heating. An immaculate home on a lovely garden lot.

$13,750—Terms Available
Call Mr. Pearce, EV 5-8771.
Res. EV 6-3808

### $1,000 DOWN
7-RM FAMILY DWELLING
or
2 LT. HOUSEKEEPING UNITS—
Revenue $65.00 per mo. possible—
Separate entrances and heating —
New roof and siding. City location.
FULL PRICE $6,750 — OPEN TO OFFER.

Contact Lloyd Murray or
Doug Lawson anytime, 385-8771

### FAIRFIELD
NEAR BEACON HILL PARK
3 BEDROOMS

This is a well kept older home consisting of Entrance Hall, cosy Living-room with open fireplace, guest size dining-room, spacious cabinet kitchen, wired for electric range, master bedroom down and two bedrooms up, full basement, automatic oil heating, copper plumbing, new wiring. Half block to stores and bus, short distance to school and Beacon Hill Park. Property is zoned for apartments. A REALLY LOVELY PART OF FAIRFIELD TO LIVE IN. Full price with terms.

EXCLUSIVE LISTING $11,950

Please call Lawson
EV 5-8771 anytime

### DRIVE BY
1231 HILLSIDE AVE.

Here is a well-built, well-planned Bungalow consisting of through hall, living room with open fireplace, separate guest-size dining room, cabinet kitchen, three good-size bedrooms. Spacious rumpus room in the full, high basement. Automatic oil furnace, drive-in garage.

For appointment to view please ask for Mr. Lawson. EV 5-8771 anytime.

EXCLUSIVE LISTING

### OAK BAY NORTH
4 BEDROOMS
IMMEDIATE POSSESSION

Beautifully renovated solidly built full basement family home on excellent lot near schools, shopping centre and transportation. Price $13,950—low down payment. Viewed by appointment with George Thornelee, GR 7-2771.

BURNSIDE EAST

Spotless, bright 2-bedroom home, outside smoke dome, OOM., basement, garage. High location. Close to shopping centre. Priced at only $8,900 for cash. Please phone Mrs. Knox, 386-3231.

COLONY HOMESALES
"Exclusive Women Realtors"

## 150 HOUSES FOR SALE

NORTHWESTERN
O
R S of Victoria
T E Ltd.
H C
W U 909
E R GOVT.
S I ST.
T T
E I
R E EV 5-6741
N S

CJVI — 11 a.m. — OPEN LINE

### "OPEN HOUSE"

Saturday, 2-5 p.m.
View Royal
254 Island Highway
Store and 2 Houses

PETER W. BARDON and RUSSELL DUNN in attendance. PRICE $25,000. Low down payment. Call EV 5-6741.

### "OPEN HOUSE"

Fri., 2-5 and 6-8 p.m.
Sat., 2-5 and 6-8 p.m.
3700 Savannah
$13,500

1 block uup from Tattersall Dr. Wide thru hall. OAK FLOORS. 3 BEDRMS. Nicely decorated home. LR with fireplace, full BASEMENT. OOM FURNACE. Nicely landscaped LOT 60 x 216. Garden lovers see this. TAXES $114 NET. BE THE FIRST TO SEE THIS with
MRS. SIMPSON, 385-6741.

### "UPLANDS"

I'm excited and so will you be when you see this lovely, gracious English Tudor home. Sea view, living room, large enough for a grand piano. Fireplace, nearly new wall-to-wall carpets all through. 15 ft. restful sep. dining room, electric kitchen and oodles of cupboards, 2 bedrooms or den on main floor and 2 bedrooms upstairs. Basement, Oil-O-Matic hot water heat. Picturesque . . . flowers and shrubs. Can you imagine all this for just $29,500? Call DORIS ADAMS EV 5-6741 or EV 6-3989.

### "FIVE BEDROOMS"

High location, immaculate family home. Large living room with fireplace, 16'x12' DR. Fine quality wall-to-wall over oak floors. Five star kitchen with garburator. Two bathrooms. Full price only $19,900. To view by appointment call RACHEL or ART PARSONS, 385-6741. HURRY—THIS WON'T LAST!

### "SEPARATE BDRMS"

For all the kids in this spacious family home. 4 Bedrms and 4-pce bath up, huge living room and in-line dining room, den and cabinet electric kitchen plus panelled den on main floor. Full basement, hot water heat, in lovely condition. Full price $18,500. Call RUSSELL DUNN or PETER W. BARDON at 385-6741.

### "MOVE IN NOW"

This lovely older home has been modernized but the original charm has been retained. There is a living room with a fireplace and wall to wall carpets. A separate dining room . . . a large den or family room and a bright modern kitchen with all arbortite cabinets. There are 2 bathrooms and 3 bedrooms. View by appointment only. Asking $15,900. Please call JESSIE McGRATH 385-6741

### "TUDOR TYPE"

Oak Bay. Near Jr. and Sr. High. Elementary and R.C. Private Schools. 3 bedrooms up plus one in full cement basement. Thru hall plan with in-line living and dining rooms. All wall-to-wall carpets. Ample cupboards in electric kit. Utility on main floor. Oil hot water heating. Price $15,500. Call MRS RUTH SQUIRES 385-6741 or Res. 382-2269.

### "846 FERRIE RD."

DRIVE BY
ROYAL OAK SHOPPING AND SCHOOLS. Pat Bay Highway 1st right turn off Glanford. Beautiful 10-YEAR-OLD, 3 BEDROOMS, L.R. WITH FIREPLACE, DINING ROOM, LARGE KITCHEN, dining area, FULL BASEMENT, OOM heat, PATIO. View area.
REAL BUY $14,000
FOR QUICK SALE
MRS. SIMPSON, 385-6741.

### "3154 WASCANA"

Drive by this lovely stucco bungalow. Must be seen to be appreciated. Situated on a large level lot close to shopping and transportation. Large living room with fireplace and hardwood floors. Dining room and cabinet electric kitchen. 3 Bedrooms all on the one floor. Utility room plumbed for washer and dryer and an extra storage room. Asking only $13,700. To view please call JESSIE McGRATH EV 5-6741 anytime.

### "BRENTWOOD"

You can have quick possession of this three or four-bedroom home, featuring thru' hall plan. Living room with ifrepalace, large cabinet elec. kitchen. Full basement, drive-in garage. Good water view of Saanich Inlet. Walking distance to Marinas. Low taxes. Priced to sell at $11,900. TERMS. Phone FRED BERGMAN or BILL SQUIRES, EV 5-8741 anytime.

### "FRUIT TREES!"

Comfortable 3-bedroom home on lot 102'x135' with 17 fruit trees. Fireplaces in living and dining room. Cabinet electric kitchen. Hillside-Quadra area, high location. Separate garage. Cablevision. Full price $11,500. Terms arranged. Call REG. POWERS. 385-6741; Res. 386-0439.

### "$500 DOWN"

Buys this cosy 2-bedroom cottage. Oil heat, electric kitchen, over ½-acre of land in the Langford area. Try your offers on the asking price of $8,500. To view please call JESSIE McGRATH, EV 5-6741 anytime.

### "SNAP"

Small older type VIEW ROYAL bungalow. Suitable for retired couple. Country atmosphere. Lot size 73.9'x84'x 152.4'x177.7'. Taxes $81.84 gross. Full high basement. $6,500 CASH. Phone ROY E. HILLS, EV 5-6741.

### 2 OUTSTANDING BUYS NEW

Large cathedral style, 3-bedrm home on Kenneth, just off Quadra. Loaded with extras. Asking price $20,900, but we are willing to listen to any reasonable offer.

Extra large, split-level on Maryland. 3 bedrms. Completely finished in all respects. Low taxes. Price has been reduced to $19,200 for a quick sale.

PHONE PETER POLET AT
SLEGG BROS.
CONSTRUCTION
479-7151 Res. 652-1497

HAVE N.H.A. SEWERED LOTS in Maryland subdivision, duplex lot in Esquimalt, and view lot in Brentwood. Will custom build a better home and have good plans. H. & S. Wuerch Builders, 386-0716 or 388-6163.

## 150 HOUSES FOR SALE

SHIRLEY PHILPS'
HOMEFINDERS
Ltd.

Fairfield Plaza 388-4401

OPEN HOUSE
BRAND NEW
HIGH QUADRA
956 WOODALL — $19,500
SAT., 1:30 - 4 P.M.

Thru hall design, living room with fireplace, 3 nice bedrooms, 4-piece vanity bathroom. Cabinet electric kitchen, with built-in range. Dining area. Sundeck. Full cement basement, roughed-in rec. room and plumbing. OOM heat. Carport. Treed lot on quiet street. YOUR HOSTESS

JANET SLATER
388-4401 or 385-9968

### OPEN HOUSE
567 TAIT STREET
SAT., 1:30 - 4 P.M.

Pretty stucco and siding bungalow on lovely high lot, only 8 years old. Mahogany panelling and open fireplace in spacious living room. Large dining area. Mahogany cabinets in kitchen plus cosy breakfast area. Three roomy bedrooms. Pretty bathroom. Fourth bedroom plus almost completed rustic rumpus room in full high basement. In lovely condition. Asking $15,950 and we will arrange good terms. YOUR HOSTESS

SHIRLEY PHILPS
388-4401

### OPEN HOUSE
324 MOSS STREET
SAT., 2 - 5 P.M.

The finest 3-bedroom family home we have had the pleasure of listing. Personality and individuality are the keynote in the decor of this home. Spacious and glamorous entrance hall. Delightful large living room with open fireplace. Colonial panelling in separate large dining room. Family kitchen and utility plumbed for washer and dryer. Three lovely bedrooms. Full basement. Asking only $13,400, so be sure to drop in, you'll be delighted. YOUR HOSTESS

EILEEN PEARSON
388-4401 or 385-3609

### OPEN HOUSE
FRI. 3-6 — SAT. 2-5
931 ELLERY STREET
(Off Lampson)

2-bedroom, basement cottage.
Modern kitchen.
Brand new 4-pce. bath.
In Attendance

ANNE STARK
388-4401 or 383-2548

### LANGFORD
BIG BIG LOT!

Delightful indeed is this cosy 3-bedroom home. Only 5 years old and nicely cared for. Lovely treed setting and lots of fruit. Just under the half acre. Asking $11,500. Good terms.

EILEEN PEARSON
388-4401 or 385-3609

### COSY AND CUTE

Be happy and handy in this darling stucco bungalow. Cosy living room with open fireplace. Two roomy bedrooms. Pretty pine panelled dining area. Lots of cupboards in the kitchen. Beautiful landscaped lot with five fruit trees. Dandy workshop. Sparkling bright. Asking $10,200—see it today.

EILEEN PEARSON
388-4401 or 385-3609

### DEAR MOTHER

Please come and live with us now. We have just found a lovely 8-year-old post and beam 3-bedroom home. It has a beautiful floor-to-ceiling fireplace in the living room, too. But—best of all, there is a darling little suite for you which has a pretty cosy living room and kitchen with a sink and lots of cupboards. Also it has a lovely bedroom and a nice compact 2-pce. bathroom, so please hurry because we know you will love it. We are pretty happy about it because there is lots of room for all of us to be together. It's in a handy area close to the bus and has a beautiful deep lot. Guess what? They are only asking $15,950! Hope to see you soon.

EILEEN PEARSON
388-4401 or 385-3609

### HIGH QUADRA
CEDAR HILL AREA
$10,000

This little stucco home is in the High Quadra-Cedar Hill area. Consists of an attractive living room with heatilator fireplace—large, cosy kitchen plumbed for washer and dryer. Two good size bedrooms. Furnace, separate garage. Large lot. View with

JANET SLATER
388-4401 or 385-9968

### MOVE RIGHT IN

Brand new and waiting for a family. 1,530 sq. ft. on the main floor. Partly finished lower floor. 3 Bedrooms and 2½ bathrooms. Many extras like built-in stove, garburator, intercom, extra large double garage, completely and attractively landscaped. Gorgeous sea views. Phone

MARIAN PRICE
388-4401 or 477-6394

### LANGFORD
COSY RETIREMENT

Spend Christmas in front of the "Yule Log" size fireplace in this charming, stucco, no-step, 2-bedroom home. Matching garage, lots of blacktop for guest parking. Tall trees on the lovely lot. Quiet area. Low taxes. $9,500. To view call

FRAN McVITTIE
388-4401 or 478-4886

### 1250 BALMORAL
$14,000

Here is a house that gives your children a quiet spot to study and all members of the family a place to call their own—4 bedrooms plus den—big family dining room with unusual fireplace. Large living room with smart granite fireplace—"kid size" kitchen and full basement. Close to schools and town. Please phone

MARY SMALL
388-4401 or 386-8544

OAK BAY—SITUATED IN A LOVELY area, this bungalow comprises living room, dining room, two bedrooms, kitchen with electric range included, 4 pce. bathroom and basement, auto oil heat, separate garage. Lot size 50'x110'. Price $15,900. Please call Mr. Gorley, EV 3-7174 or GR 7-6732. F. N. Cabeldu Ltd.

## 150 HOUSES FOR SALE

PEMBERTON
HOLMES
1002 GOVT. ST.
384-8126

"FOUNDED 1887"

80 COLOR PHOTO
WINDOW DISPLAY

### OAK BAY SOUTH

This unusual 3-bedroom home will appeal to those seeking something refreshingly different.

1067 Victoria Avenue

is suitable for retired couples or a family with small children. Bus at door, pleasant surroundings close to schools and parks and within easy distance of 3 shopping centres.

Offered at only
$13,900

Call MR. GREENE for full details, 385-0795, 384-8126.

### COLWOOD—
530 LANGHOLME DRIVE

Spotless 3-bedroom bungalow on quiet street, 20 minutes from town centre, 3 yrs. old and above average construction, 20x15 living room with W/W carpet, 11x15 kitchen with built-in oven and exhaust fan, large bedrooms and many extra features such as utility rms, tool shed, patios and fruit trees. Price $16,900. You must see this! Call MR. SOUTHWARD, 384-8126 or 477-3187.

### HIGH LOCATION
LOW TAXES

This attractive three-bedroom stucco bungalow on the three-mile circle of town is only 12 years old. Built on the thru hall plan. 15x18 old. Built on the thru hall plan. 15x18 living room with hardwood floors and fireplace. Large kitchen, wired. Bedrooms 9x12, 9 6x3.6 and 11x12. Pembroke bathroom. Spacious attached garage with laundry tubs. No basement. Lot 80x132. Semi-seclusion with trees and lovely grounds. As low as $2,000 down handles.

Full price only $14,500
384-8126 W. WOODLEY 384-3916

### SIDNEY BUNGALOW
NOW ONLY $9,900
LOW DOWN PAYMENT

2 bedrooms plus den. Extensive renovating has been done. Includes new kitchen, dining room, oil forced air furnace, glass-lined water heater, good size laundry and storage room. Living room with natural fireplace, oak floors. Reasonable down payment. For further information phone CLIFF ANDERSON at 384-8126

### BEACH DRIVE
APARTMENT

Why save rent receipts? Invest your money in an apartment and earn a capital gain on resale! We have a lovely 2-bedroom available in a building facing the sea at OAK BAY. 12x24 living room with a good dining area. Luxuriously carpeted. 2 spacious bedrooms, lovely labor-saving kitchen with G.E. range and fridge and many other features. The small monthly charge of $53.00 covers—taxes, insurance, heating, water, laundry, caretaking service and a carport.

Offered at $23,000
and must be sold as owner has relocated. See this today—call
EV 4-8126 MR. GREENE EV 5-0795

### SHAWNIGAN LAKE
WATERFRONT
OVER 2 ACRES
PRICE $27,500

2-Bedroom home, large living room with picture windows and sliding glass doors to sundeck. LOVELY location with privacy. CONTACT MR. STAN EAKIN or MR. SOUTHWARD—384-8126.

### GONZALES BAY
GOOD SEA VIEWS

We are pleased to present this charming 3-bedroom bungalow, generous sized throughout. 25'x14' living room, select oak floors, attractive fireplace. Spacious kitchen, double sink, fan, featuring a sea view. Family room and 3-pce washroom in basement. Drive-in garage, workshop and attached carport, expansive paved parking area, fruit trees, fenced neat garden with patio. Close to schools and shopping. Excellent terms are available. Do not hesitate. Call FRANK BUTLER at 388-5967 or 384-8126, you will be glad you did!

A. BERNARD & CO. LTD.
FORT AND BROAD STREETS
384-9335
DAY OR NIGHT

### HANDYMAN'S SPECIAL
1224 HILLSIDE

3 bedrooms, living and dining rm, spacious kitchen with dining area, full basement and double garage. Price for quick sale with attractive terms at

$10,500

Mr. Belcher, EV 4-9335
EV 2-2848 res.

### 923 ARCADIA
ONLY $11,975

ESQUIMALT — FINE LOCATION
SELKIRK - ARCADIA AREA
Appealing and spacious stucco, full basement bungalow in immaculate condition. 18' living rm. with FP, 2 large bedrooms, each approx. 13x12', bright cab. elec. kitchen, separate dining area, 4-pce. Pembroke, full high basement has 20' rec. room, workshop,

150 HOUSES FOR SALE

SWINERTON
STEWART CLARK
LTD.
608 BROUGHTON ST. EV 5-2481

OPEN HOUSE
OAK BAY
2384 HAMIOTA ST.
2 TO 4:30 P.M. SATURDAY

CLEVERLY REMODELLED older residence featuring 1,450 sq. ft. of main floor living area, 3 LARGE BEDROOMS with ample closet space; 14x16 LIVING ROOM with fireplace and EXPOSED BEAM CEILING; EXTRA-LARGE DINING ROOM with built-in buffet and bay window; FULLY REMODELLED KITCHEN with mahog. cabinets, wall oven, counter top range, hood fan and family dining area; 4-pce. VANITY BATH with NEW FIXTURES; bright utility room off kitchen arranged for auto. washer/dryer. Full basement, auto-oil heating, new wiring, new copper pipes, new hot water tank. LOT SIZE: 50x135 with mature trees and shrubs, fully blacktopped drive. THERE ARE MANY EXTRAS HERE, SO BE SURE TO SEE IT! PRICE $15,900.
EV 5-2481 ED JUPP Res. 385-6425

TRIPLEX
ESQUIMALT
11 YRS. OLD

Situated close to Dockyard, shopping and transportation. Each unit consists of cosy living room; 13x12 bedroom; 3-pce. bath; kitchen with dining area and equipped with elec. range, fridge and Bendix washer. Separate meters, heating units and carports. Plenty of closet and storage space. Oak floors — Duroid roof — stucco exterior. Excellent rental record. $19,800.
ED JUPP, EV 5-2481

UNIVERSITY WAY
1-Year Young

Immaculate stucco rancher situated on a quiet street within walking distance of UVIC. Featuring . . . 20x15 Living rm with fireplace . . . 11x8 "L" dining rm . . . Gleaming cabinet Electric Kitchen with breakfast nook and patio off . . . 3 bedrooms . . . sparkling 4-pc. vanity bathroom . . . Roughed-in recreation rm and 2nd bathroom . . . Auto Oil Heat . . . Large 6¼% N.H.A. mortgage.
FULL PRICE . . . $24,750
DICK JAMES, EV 5-2481

OAK BAY
ADJOINING
GOLF COURSE

Built for present owner 8 years ago, designed for comfort and convenience, heavy construction, expert workmanship and good taste are evident throughout. Accommodation comprises rec. hall, to nicely panelled LR with raised-hearth sandstone fireplace, lge. dining room, electric kitchen, 2 bedrms. and den or 3 bedrms. and vanity bath, open stairway to recreation room with fireplace, 2 single bedrooms, bathroom (shower), workshop, garage and storage rooms. Roofed sun deck overlooks garden which is partly in natural state and adjoins Uplands Golf Course. Asking $33,000. Please call Mr. Custance or any of our representatives. EV 5-2481.

RITHET AGENCIES
LIMITED
714 Fort Street EV 2-4251

HIGH FAIRFIELD
Cul-de-sac

Beautifully maintained ten-year-old home in a very desirable area. Large living room, fireplace, guest dining room, sunny attractive kitchen and breakfast area, large ceramic tiled 4-pce. bath and 3 large bedrooms. A well-finished den with built-in electric fireplace in ground-level basement, also partly finished 4th bedroom, could have 2nd bathroom. Large secluded garden with a lily pond and lots of ornamental fruit trees.
$22,500
382-4251 MRS. LAVENDER 388-9120

COTTAGE—2 LOTS

2 bedrooms, no basement home, located in Saanich close to down-town and all services. Two 50x120' lots on sewer. Lots of fruit trees and shrubs. Asking price $8,900 with terms. To view call
382-4251 EDITH GUTEMAR 385-8842

LANGFORD

This small 2-bedroom cottage can be bought with low down payment and the full price is only $4,850. To view call
382-4251 EDITH CUTEMAR 385-8842

OUTSTANDING

Executive's retirement home designed for comfort, convenience, quiet luxurious living
Asking $30,000
R. L. BERGSTROM
382-4251 382-8564

C. N. MONTAGUE
CO. LTD.
1028 Blanshard at Fort EV 4-9318

SEAFRONT
DE LUXE

A much admired stucco semi-bungalow with fabulous sea and mountain views. A home with atmosphere and quiet dignity—exceptionally well built. Hardwood floors. Hot water heating. Three baths-rooms. A beautiful suite for Mum or Dad. The living room is 29x14, family size dining room. A spacious modern cabinet kitchen in audition to suite, two spacious bedrooms with wash basins plus a finished bedroom in high basement. A large rumpus room with fireplace. A workshop for Dad. All in A1 condition. $31,500. For further particulars or appointment to view, please phone Mr. Betts, EV 4-9318 or EV 4-2496. Exclusive.

HIGH QUADRA BEAUTY

Just 4 years old. 6 beautiful rooms, 3 large bedrooms, full basement with rumpus room. OOM heat, carport and sundeck. Large lot. Price $19,500. Guy Seymour, EV 4-9318, 479-4085. Exclusive.

CUSTOM
BUILT
HOMES
REASONABLE DOWN PAYMENT

Free advice and discussions of the type of home to build and the monthly payments you should make. Free arrangements for all the papers for N.H.A., V.L.A., or conventional homes. We have good lots close to schools and other conveniences. You get a better home for a better price when you deal direct with the builder. Real estate has proved to be the best investment for profit and comfort. Phone Kasapi Construction Co. Ltd., 386-6191, and ask for A. A. Kasapi.

"WOULD YOU BELIEVE?"

This 3½ bedrm home is a real steal. Living rm., dining rm., family size Kitchen and pantry. Full basement. Glassed in front porch, long deep driveway to garage, beautiful yard. Close to bus, stores, schools, etc.
Don't delay call today.
IRENE DALZIEL
384-9692 OR 386-8231
COLONY HOMESALES
"Exclusively Women Realtors"

BY BUILDER, CORDOVA BAY, $24,500. New 3-bedroom, sea view. Large living room and dining room. Raised hearth, floor to ceiling fireplace. Spacious kitchen, sliding glass door to sundeck. 1½ bath upstairs. Finished rumpus room with fireplace, ½ bathroom off. Terms. 479-1861.

UPLANDS

Older-type home with beautiful view sitting in 1 acre of garden. Large living room, dining room, sun room, den, 3 bedrooms, bathroom downstairs; 3 bedrooms, den and bath-room up. Private $42,300. Phone EV 5-5551.

150 HOUSES FOR SALE

GEORGE RANDALL LTD.

GORGE
$8,400

A really good bungalow. L. Room F.P., 2 bedrooms, large sunroom, bathroom, kitchen with oil range. Full basement with new oil furnace. Low taxes. Terms.
Evenings GR 9-1906.

UPLANDS

3 Bedrooms—near new—a very spacious Ranch style home featuring no steps. One of the finest gardens in Uplands. Exclusive. By appointment only. $35,000 full price.
Call A. Klenman, EV 2-4693 nites or office EV 4-8109

TEN MILE POINT

Here is an executive, Ultra-Modern, Quality-Built Home, in a quiet residential area. 5 Large Bedrooms on one floor, Living Room with Fireplace, Panelled Den with Fireplace, Dining Room, Very Large Kitchen, Family Room, 2 Complete Spacious Bathrooms, 2800 square feet on one floor. Nice water view from all windows. Full Basement. An unusually desirable home at reasonable price, from original owner, clear title. $36,000.
Exclusive ALLAN KLENMAN
EV 2-4693 (Home)

$6,750
IMMEDIATE POSSESSION

A small bungalow of 4 rooms plus large garage and workshop in the city. Nice landscaped garden. Full Price $6,750 with $1,000 down and easy terms.
Call BILL SUDBURY,
GR 9-1908 evenings.

HAMPTON PARK
$7,950

Small stucco bungalow. Living room, 2 bedrooms, Pembroke bathroom, kitchen with oil range and frig. Space heater. Will sell furnished if required. Nice lot. Low taxes. Good terms.
Call Bill Sudbury, eves. GR 9-1908

TOWN & COUNTRY
REALTY
LIMITED
3617 Douglas St.
382-7276

QUIET CUL-DE-SAC
IDEAL RETIREMENT

Only 7 yrs. old, this attractive 3-bedroom bungalow with full basement, OOM heating, oak floors, fireplace, electric kitchen and dining space has a lane at rear and parking space for trailer. Hardtop drive and drive-in garage. Heavy wiring and plumbing for automatic washer and dryer. $2850 cash dn., balance $104 P.I.T. Sale price $12,850. For appt. to view call Bill Ludlow, 382-7276.

KER & STEPHENSON
LIMITED
SERVING VICTORIA FOR OVER 60 YEARS

PARTIAL SEAVIEW
IMMEDIATE POSSESSION

This modern home has just been completed, situated on a quiet street and consists of large living room, separate family sized dining room, modern kitchen, 3 good size bedrooms and 1½ bathrooms on main floor. Full Basement, completed Recreation room with ¾ bath, room for a 4th bedroom. All this for $4,500 down.
For further information contact Mr. Fitzsimmons 385-3411

KER & STEPHENSON
LIMITED
680 Broughton Street
EV 5-3411 Day or Night

MONTREAL TRUST
1057 Fort 386-2111

QUADRA

Custom built, one year old, two storey 3-bedroom home with terrific landscaping. Situated in a beautiful setting of tall trees which give the house distinctive grace and charm. It has a large living room with a lovely warmth and character. Good sized dining room, modern electric kitchen. Large bedrooms with huge closets, top grade broadloom. Many other features add up to an outstanding home to please the most discriminative. Full price only $27,900. Please call DON CURRELL.
386-2111 383-8567

JUBILEE AREA
THREE BEDROOMS
$14,200

This home has a separate living and dining room, large kitchen, pantry off. New furnace, water heater, 100 amp service. With low down payment of $2,100, repay $120 month. PIT. Open to offers. Please call, Tom Beal, 385-3451 or 383-8987.
National Trust Co. Ltd.

4 BEDROOMS — SEA VIEW

Delightful location, Sooke Highway. Approx. 4 ACRES, parklike grounds. Large living room, cab. kitchen. Family room. Part basement with OOM furnace. This is a steal at only $16,000. VLA approved, TRY $2,000 DOWN. McCandless Realty, 830 Fort. EV 8-6111. Eves. EV 4-5855 or EV 2-0370.

FACTS WITHOUT FRILLS

Take your down payment and step into this clean and solid, older home. Nicely designed for a family, with cosy living room, large dining room, bright sunny kitchen, 3 bedrooms and full cement basement with rumpus room. OOM heat. Quiet area. Low taxes. Ask to view with
Mrs. Mitchell, 477-1835 or 477-2825
University Realty Ltd.

CORDOVA BAY BEACH WATER-front. Enjoy unobstructed view of Haro Straight and San Juan Islands. Large lawn in front slopes gently to 2 miles sandy shore. 1 blk. from shopping plaza, schools and churches. Ideal home for small family or couple. Open for offers. 658-5224.

DRIVE BY 555 WHITESIDE. Attractive well-constructed, 3-bedroom, full basement home. Finished rumpus room, many other extras. Large landscaped lot, double carport. $3,000 down Price $21,000. Ph. owner 658-5531 after 6 p.m.

COMPLETELY RENOVATED 2-bedroom bungalow. Large living room with fireplace, dining room, heated sun porch, full basement. Close to Town and Country. $10,500. Down payment $700, $99 per month. 384-2716.

NEW HOME OFF QUADRA. IMmediate possession. Cathedral entrance. Living room and dining room with eastern panelling. Fireplace. Sliding doors to sundeck. Large kitchen, vanity bathroom. Double drive to carport. To view, phone builder. 386-0716, 388-6163.

FOR COUNTRY LIVING AT 15 minutes from city, new 3-bedroom home, electric heat, no basement. $16,200. Principals only. Phone EV 2-7647 or EV 5-4961.

VICTORIA CONSTRUCTION LTD. takes trades on Custom-Built houses. Phone Mr. Jones, EV 4-5112 or 385-2226 for full particulars.

TRADE YOUR EQUITY IN YOUR PRESENT HOUSE FOR THE HOME YOU NEED.
BYRON PRICE
385-2458 1314 Quadra St.

2-YEAR-OLD, 4-BEDROOM HOME, asking $18,900; $3,500 down or offer. Phone 383-6192.

MUST SELL—2-BEDROOM COTtage. Good rental. Full price $4,500, firm. $2,300 down, cash. 382-2807.

FOR CHEAPER TAXES AND BETter living see Grant & Jenkins at Langford. GR 9-1729

COMPLETELY RENOVATED 3-bedroom house $12,000. $1,300 down. By owner, 382-1860.

150 HOUSES FOR SALE

OPEN HOUSE
SATURDAY, 1 TO 4 P.M.
760 CHESTERLEA

LARGE FAMILIES NOTE!! There are 4 large bedrooms and 2 bathrooms in this lovely four-year-old NHA home. A 21x15 living room and 12x12 dining room, full basement, large lot, early possession and really excellent terms. TRY YOUR DOWN PAYMENT at $19,900.

NHA 6¼% INT.
3 (4) BEDROOMS
$15,800—TERMS

IMMEDIATE POSSESSION. 7 Years young. Large living room with fireplace, BRIGHT & AIRY CABINET KITCHEN and dining room. Full, high basement has extra bedroom and drive-in garage. VERY LARGE LOT with many fruit trees. TRY YOUR DOWN PAYMENT.

A $14,900 BARGAIN
4 BEDROOMS
KING-SIZED LOT

There is loads of room in this attractive, modern home for the large family, as well as a huge lawned lot with fruit trees. Bright and roomy living room with separate dining room, cabinet kitchen, 2 bedrooms and utility room on main floor, PLUS 2 large bedrooms up. Full basement and double garage. Easy financing.

RETIREMENT SPECIALS!

NO STEPS
$7,900

Only $7,900 with terms. Exceptionally cozy living room with fireplace, bright, roomy kitchen, 2 bedrooms, utility room and garage. Lawned and fenced.

FOUL BAY
$11,900 — NO STEPS
2 BEDROOMS

Only 11 years old and in excellent condition. Good-sized living room with fireplace, dining room, cabinet kitchen, 2 bedrooms, Oak floors. Utility room. Oil heat.

J. A. (JACK) HENDERSON
REALTY LTD.
385-7411 or 383-8652.

DIRECT FROM BUILDER

Your choice of 2 beautiful 4-bedroom split-level homes, each with 2 full baths, now nearing completion.
$23,900
One is situated within walking distance of schools and university and the other affords a good view of the ocean.
Call Charles Morris
479-2611 anytime
REESON AND PINCH
HOMES

HOUSE OF 3 R's

REFUGE, REST AND
RENEWAL
$2500 Down — $19,950
(Including Lot)

Designed to give you maximum privacy, this extraordinary house is priced about the same as Victoria's most ordinary new home. Featuring a peninsular living rm, elevated dining room, kitchen with nook, colored luminescent panelling, basement, carport, and garden court. Optional vanity bathrooms and sunroom. NHA 6¼%. Built for you on cul de sac lot.

Byron Price — Winner of Canadian Housing Design Council Award. Ph. 385-2458 1314 Quadra St.

BUILDERS
BARGAIN
MEANS
BETTER
BUY
FOR
YOU

We have just completed arrangements for several lots at a discount price we will pass on to YOU. Low down payment. Inexpensive NHA financing. Free custom designing.

VICKERY & SONS LTD.
385-1285 383-2613
Builders of the Finest Homes

6 CHILDREN?

You can sleep them comfortably, not only sleep them, but have room for them to play without being underfoot. Dad will appreciate the copper plumbing, good wiring, OOM furnace, "high and dry" cement basement, with still more space for further development. A soundly built, well cared for home close to town, very good value for $12,200. To view Call BETTY SILVER, 386-3231 or 385-2885.
COLONY HOMESALES
"Exclusively by Women Realtors"

1383 RICHARDSON
OPEN HOUSE
SATURDAY FROM 2 - 7

This Fairfield home is immaculate throughout; consisting of large LR, DR, 3 BR and Studio and Rec. Room, gleaming oak floor and exceptionally nice kitchen and patio and sundeck.

FULL PRICE $22,500
For prior viewing call
N. C. DEKKER
384-8328, eves. 388-6827
S. W. Anderson Ltd.,
850 Gordon St.

FAIRFIELD

Do you want a home in Fairfield, close to all facilities in immaculate condition, well planned and has warmth to add? Then please phone me because this white stucco home with large living room—mantel F.P.—a very functional kitchen with dining area—2 or 3 bedrooms—4-pce. bathroom—full high basement and a separate large garage is for you. Full Price $14,500. Phone Victor Wong, 385-2458 anytime.
Byron Price Realtors,
1314 Quadra St.

OAK BAY

Good, solid tudor-type home located in a lovely residential area just a stone's throw away from Oak Bay Golf Club. Wide reception entrance to charming living room, guest size dining room, den, three good sized bedrooms, 4-pce. and 2-pce. bathrooms. Full basement, oil H.W. heating, net taxes $211, ideal home for the family man. Price $22,000.
R. F. Harris, EV 3-7174 or GR 7-2998
F. N. Cabeldu Ltd.

FAIRFIELD
3 BEDROOMS

A very liveable older-type family home near S. J. Douglas school. Economical OOM heating. Net taxes $135. $3,000 down. F.P. $11,500. Call MR. HARRIS, 477-1198.
C. G. Heisterman & Co. Ltd.
1121 Blanshard Street

BY OWNER

Cozy 2-bedroom bungalow on quiet street. Fruit trees. Close to bus, stores, school. 386-9302.

BY BUILDER — 4383 TYNDALL. De luxe 3-bedroom home, under construction. $22,500. Postle, 477-3728

COSY RETIREMENT HOME, 2-bedrooms. Esquimalt. 386-3993.

150 HOUSES FOR SALE

JOHNSTON & CO. LTD.
Realtors
Established 1908
1306 Broad Street 385-2471

OPEN HOUSE
FRI., 1:30 - 5 P.M.
2940 DONCASTER

* 2 LARGE BEDROOMS
* LARGE BRIGHT KITCHEN
* FAMILY ROOM
* FULL BASEMENT
* IMMACULATE CONDITION
* SEPARATE GARAGE
* DON'T MISS THIS
* $14,200
* Call COLIN MUNRO, 385-2471 anytime.

BEAUTY AND THE BEST

Extra large living room with fireplace, 3 good bedrooms; kitchen is delightful. Full basement. Wide lot; country atmosphere only minutes from town. Very good terms if required. Asking $15,980. To view, please phone
MRS. ELLEN SPEERS
385-2471 anytime

HAVE YOU MISSED
THIS ONE?

Low taxes, walking distance to schools, country atmosphere with city convenience. Two bedrooms plus an extra room beautifully finished in basement. Charming living room has fireplace and wall-to-wall carpet. Asking $14,700 with terms if required. To view, please phone
MRS. ELLEN SPEERS
385-2471 anytime

TOWN & COUNTRY
EXCLUSIVE

A little darling of a home. Three bedrooms, small cabinet electric kitchen, sunny living room with fireplace. Full high cement basement with extra room and oil automatic furnace. Priced to sell at $11,950. Phone CARMAN ANGUS, 385-2471 anytime.

* * FAMILY HOME
* * $750 DOWN

If your credit is good, you may consider this 3-BR full basement home, located near Humber Green. Nice inside with a large kitchen. Stucco exterior, OOM heat. $10,500.
* Call LEO VAN DYK, 385-2471.

METCHOSIN

Three bedroom dandy; fireplace in delightful panelled living room with dining ell. Full basement with lots of room for development. An excellent buy at $14,900, terms if required. To view, please call—
MRS. ELLEN SPEERS
385-2471 anytime

OAK BAY
$12,900
NEW EXCLUSIVE LISTING

Lovely stucco bungalow, large room with fireplace, 2 bedrooms, 2 bathrooms, elec. kitchen with eating area. Full basement with rec. room or extra bedroom. OOM heat, sep. garage with overhead door. Beautiful landscaped lot and many other features. Must have substantial down payment.
Call TOM GREEN at
385-2471 anytime.

CORDOVA BAY BEAUTY

Pride and serenity may be enjoyed in this 14,000 sq. ft. 3-bedroom charmer. The gardens are lovely—view superb. Your own beach. Priced to sell at $35,000. Please phone MRS. ELLEN SPEERS
385-2471 anytime.

LAKEHILL
$12,500
NEW EXCLUSIVE LISTING

See this cosy 2-bedroom home on quiet street with large well-kept lot in garden, lawns and fruit trees. Full cement basement with drive-in garage and extra bedroom. OOM heat. Cab. elect. kitchen with eating area. Living room with fireplace. A look is worth a million words. SEE THIS NOW.
Call TOM GREEN,
at 385-2471 anytime.

VICTORIA
REALTY
LTD.
716 View EV 2-9145

OPEN HOUSE
1834 Dunnett Crescent
Fri. and Sat., 2 - 4:30 p.m.

Sparkling new and spacious and no need to complete the basement—the work is all done. Four bedrooms, 2 fireplaces, double plumbing, 2 sundecks. Immediate possession. MUST BE SOLD. REDUCED $1,000, so grab the car keys and come and take advantage of the saving. Full price just $23,900. Geo. McEachern, 477-8672 or 382-9145

OPEN HOUSE
4964 Georgia Park Terrace
Fri. and Sat., 2 - 4:00 p.m.

De luxe, spacious, three-bedroom home, large living room with picture windows overlooking Straits, islands and Mt. Baker, separate dining room, smart cabinet kitchen, 2 bathrooms, full finished basement with rumpus room, billiard room, playroom, utility and bath. All this for only $36,500 with very good terms—cash or trade.
Mr. McMahon, 477-1455 or 382-9145

OAK BAY
WINDSOR PARK AREA

Here is a dandy older type, 5-room bungalow in a very desirable location. Home is nice and clean and has new glass-lined hot water tank and new oil furnace. Basement. Taxes only $224 gross. Full price $15,750. Call Harold Ware, office EV 2-9145 or res. EV 2-1461.

B.C. LAND
& Insurance Agency Ltd.
922 GOVERNMENT STREET
TO BUY OR SELL, CALL B.C.L.
385-3555

FAMILY HOME
BURNSIDE AREA $9,000

LR with fireplace, modern kitchen, laundry room, W.D., 4-pce. bath on main floor, near-new OOM furnace in basement, elec. water, 3 bedrooms off thru hall. Terms. Courtesy all agents. To view call EV 4-4962 D. L. Macdonell 388-5555

HIGH QUADRA
High View Location

An attractive, 5-room stucco and siding bungalow. Consisting of large living room with FP, dinette, spacious kitchen, utility room, two bedrooms, an attached garage and oil heat. View location.
PRICE ..... $11,950
C. Carpenter, 388-5555, anytime

GARDNER AGENCIES
LTD.
899 FORT
385-1448

OAK BAY
WOODBURN DRIVE
$29,500
$5,000 DOWN

Vendor will carry balance on agreement for sale.
Lovely nine-year-old home offered for sale for the first time. Comprises of a Vermont Slate entrance hall, large living room with fireplace, dining room, two large bedrooms, kitchen with utility, two sets of plumbing, oil heat, full basement and large rumpus room. For the people who want seclusion and quiet dignity in a home, be sure and phone for appointment to view (sorry, no drive-bys).
GORDON MARSHALL
and JACK GLOVER
385-1448

BRAND NEW 3-BEDROOM
QUALITY BUILT HOME
$18,900

Thetis Lake Heights, three-quarter mile west of Thetis Lake on Trans-Canada Highway. Close to school and store. NHA approved in the government controlled subdivision. Phone 652-2542 or 478-3078.
Phelps Construction.

150 HOUSES FOR SALE

CLARKE & WALLACE
Realty Ltd.
620 Broughton St. EV 5-8794
Across from Eaton's Car Park

RETIREMENT HOME
155 BEECHWOOD

* NO STEPS — NEAR SEA
* NICE GARDEN
* FIVE ROOMS
* OIL HEAT — LOW TAXES
* EXCELLENT CONDITION
* PRICE $13,650
MR. CLARKE, 385-8794 or 382-6817.

FAIRFIELD DUPLEX SxS

Only 8 years old. 2 BRs and 1 down, in good condition. Very good terms. Priced far below replacement cost. Full price $21,900. For further details phone Leo Pigeri, 385-5622 or Ed Roberts, 383-0696, office 385-8794.

MOUNT TOLMIE

Looking for something exceptional in a RETIREMENT home? If so be sure to see this immaculate home on a quiet street. Close to all conveniences. For details phone Ed Roberts, 383-0696 or Leo Pigeri, 385-5622, office 385-8794.

FAMILY HOME
5 BEDROOMS
LARGE LOT
FRUIT TREES

This well-maintained older home is ideal for a large family. Located among new homes, close to schools and all facilities. Full basement with new wiring and new oil furnace.

Full Price $14,500
with good terms
To view, contact Wilf Gee, Res. 477-3580. Office 385-8794

OPEN HOUSE
2775 MURRAY DR.

2 TO 4:30 FRI. AND SAT. Delightful picturesque water view property. Home contains six fine rooms, full high basement, automatic heat. The living room has such a fine outlook, water views, surrounded by the finest homes. Truly the views are most wonderful. The dining room or family room is very bright and cheerful with open fireplace, large attractive window. Kitchen is modern, electric. There are three bedrooms with lots of closet space. There is a fourth bedroom in the basement plus Rumpus Room and 2-piece Plumbing, also Drive-in Garage with work shop. This fine home is selling Thousands of Dollars below replacement cost. Full price now only $16,500 with Terms. Don't miss seeing this high delightful property. Excellent Value. Large lot. Sweeping Views. Quiet street. Quality area convenient to transportation and schools. Priced below market value to sell fast. Full Price only $16,500. Please dial Cliff Stretch, EV 2-9145 or EV 3-7436. Exclusive salesman, Victoria Realty Limited.

BRIGHT
CHEERFUL
RURAL SPLENDOR
ROYAL OAK
$20,900

Happiness can truly be yours in this delightful country setting. Sleep will not be disturbed in this quiet peaceful area. Luxury and comfort are truly blended in this fine six-room, bright, beam ceiling home. The living room is warm, gracious, inviting and seems to ring with sunshine and laughter. The dining room is so convenient to the electric cabinet kitchen. There are three bedrooms and 4 pce. vanity bath on the main floor. The full, high, bright concrete basement is so well planned and contains a finished bedroom. Large rumpus area with open fireplace. Sweeping windows, finished plumbing, workshop, laundry area. The exterior is very different and so attractive. Full price with near half acre lot is only $20,900. This delightful home will sell fast. Dial 382-9145 or 383-7436, ask for Cliff Stretch, salesman with Victoria Realty Ltd.

ROYAL TRUST
REAL ESTATE SALES DEPT.

CORDOVA BAY
LOVELY SEA VIEW

Six room shake bungalow situated on Cordova Bay Beach. Close to schools, shopping and on transportation. Through hall, living room, dining room overlooking the water, modern kitchen, two bedrooms and den or third bedroom, 4 pce. bathroom. Part basement, oil heat, car port. Just 12 years old. Garden terraced to the beach.

PRICE, $26,000

A. E. COLES, 388-4311
Evenings EV 2-8752

ROYAL TRUST
1205 Government 388-4311

BANFIELD PARK
LEGAL DUPLEX

Immaculate 4-room suite rents for $65. Total monthly payment $100. For $35.00 monthly you live in a beautiful 3-room suite. Large living room with fireplace, three very large bedrooms, family size kitchen. Total price $14,500. Call anytime.

WANDA STARR
386-3231 or 3 86-4929
COLONY HOMESALES
"Exclusively Women Realtors"

!!! BUILDING SOON !!!
!!! IN FAIRFIELD !!!
!! APPROX. $1900 DOWN !!

We are about to commence construction of a lovely new split level Tudor-type home with three bedrooms and room for future expansion, located on Arnold St. (between Fairfield and Richardson) which will qualify for NHA. Why not let us build it for you? Other NHA qualified lots available. For further information, phone Mr. Clark at 658-5996, Victoria Construction Ltd.

CUSTOM DESIGNED HOMES built to your requirements on the lot of your choice—Minimum down payment—NHA, VLA or conventional financing arranged. Build up your equity by owner participation or trade your present home in lieu of the down payment. Plans and specifications available. Consult us for details by phoning Mr. Clark at 658-5996.
"Satisfaction guaranteed or your money refunded."
VICTORIA CONSTRUCTION LTD.
384-9113 658-5996

BY OWNER—6¼% MTGE.
LOW DOWN PAYMENT

Northridge. New home, 2 BRs up, 1 down, 18x13 LR with Arizona BS FP, DR with sliding doors to cement sundeck; elec cab kitchen; toilet down, plumbed for auto washer. Carport, view lot. Early possession. $17,000, low DP. Phone 479-7068.

SIDNEY
$11,900

Modern 2-bedroom bungalow, double lot, workshop garage, flexible terms. Owner, 656-3335.

FAIRFIELD
NEAR SCHOOL

Solid older home with 3 bedrooms, cosy living room and large family dining room. Electric kitchen has breakfast area; full high basement and near-new package heating. $11,500. Call MR. HARRIS, 477-1198. C. G. Heisterman & Co. Ltd., 1121 Blanshard St.

VICTORIA CONSTRUCTION LTD. will build you a home the way you want it and also take your present home in trade. Call—Mr. Sheldon, 382-9703.

150 HOUSES FOR SALE

D F H
D. F. HANLEY
AGENCIES LTD.
3393 DOUGLAS STREET
385-7761
24-HOUR SERVICE

TAKE A PEEK BEHIND THE
TWEED CURTAIN

And here's what you'll find! A real family home with everything done, re-wired, re-plumbed, new furnace, re-decorated throughout, SO NO MORE TO SPEND! All good sized rooms including living room, separate dining room, cabinet electric kitchen, bathroom and two bedrooms on the main floor, two or three more bedrooms upstairs, and a full basement. On a quiet dead end street in south Oak Bay. You can't beat this at $11,500 with payments of only $85 per month. Try your down payment.
GEOFF BUCK
BOB HAGUE
385-7761

DOES 8% INTEREST
BOTHER YOU?
IT DOES? WELL, HOW DOES THIS GRAB YOU?
6¾% INTEREST—$91 P.I.T.

For this really attractive, modern, family home which features a nice sized living room with cosy fireplace, separate dining room, large kitchen with eating area, 4-pce. vanity bathroom, and two bedrooms on the main floor. A high basement, fully developed with double bedroom, rumpus room and workshop, and tastefully landscaped 65x150 lot on a quiet street. Asking price $14,500.
TRY YOUR OFFER
GEOFF BUCK
BOB HAGUE
385-7761

ONLY 44 SHOPPING DAYS
TO CHRISTMAS !

Just time to move your family into this spanking new split level and give your wife the best Christmas present she ever had!
Over 1400 sq. ft. of glittering spaciousness with shining hardwood floors throughout, 19.5x15 living room with 12' picture window, 12x9 dining room, family sized kitchen with dining area, 4-pce. vanity bathroom with ceramic tile, three bedrooms (two extra large) and a basement you can develop to suit yourself.
In an area of fine homes just south of Sidney and real value at $19,900 with good terms.
GEOFF BUCK
BOB HAGUE
385-7761

OPEN HOUSE
FRIDAY AND SATURDAY
8359 WEBSTER PLACE,
MARYLAND, SIDNEY
SPARKLING NEW THREE-BEDROOM, SPLIT LEVEL
$19,900
BOB HAGUE and GEOFF BUCK
385-7761
D. F. HANLEY AGENCIES LTD.

MAYFAIR
REALTY
LTD.
Woodward's Mayfair Mall
3153 Douglas St. 386-2088

OPEN HOUSE
836 ROCKHEIGHTS AVE.
SAT. 1:30 to 4:30

You are invited to inspect this clean, well cared for home in one of Esquimalt's nicest areas. NHA built 3 years ago, 1300 sq. ft., 3 bedrooms, large living room, and dining room. Elec. kitchen with family size eating area. Full high basement. Space for rec. room with fireplace. Immediate possession. Courtesy to agents. Asking only $21,500. FRANK BOUSFIELD in attendance. 386-2955 or 479-1000.

BUY OF THE YEAR
$3,000 DOWN
BALANCE $90 PER MONTH

IMMACULATE. Two and possible three bedrooms. Spotless condition. Living room 13x18, dining room 10x12, large cab. elect. kitchen with eating area. Very nicely landscaped. Easy terms. For appointments to view please call LOU BLOOMFIELD, 386-2955 or 477-4878.

COUNTRY LIVING

At its best — only 13 minutes from the centre of town in Colwood area. That bit of seclusion which only a beautifully landscaped and treed lot can give. Two generous sized bedrms, living room with fireplace. Any homemaker would fall in love WITH the kitchen and its appointments. No basement but a handy utility wired for washer and dryer. Hardwood floors thru out, only four years old and a real hearts-teaser priced at $13,900. Phone ETHEL HARVEY now at 386-2955 to view. No drive bys please.

OVERLOOKING
SWAN LAKE
VACANT

It's true! You couldn't rent this neat bungalow for $111 per month but if you buy it that's what the payments are including taxes. Wall-to-wall carpet in the living room, 2 bedrooms on the main floor plus one in the basement, and heated of course, with oil. Just 8 years old and I have the key. Call FRANK CARR, 388-2955.

UNIVERSITY WAY

Large gracious older style home, 3 bedrooms up, 2 bedrooms in the basement. Two bathrooms, extra large carport. OOM heating, loads of fruit trees. Handyman can repaint and decorate. Ideal for rooming University students. Has in-line living and dining room, large style. This can be bought for $3,950 down. End price of $11,950. Phone J. J. Williams, 386-2955.

OAK BAY REALTY
FOR OAK BAY HOMES

OPEN HOUSES
SATURDAY
"See our display ad"

1. OPEN SAT. 2-5
2225 LANSDOWNE RD., Uplands Rancher, adjacent to Uplands Park. 3 bedrooms or 2 and Den. Prior apts., call Mr. Gower or Mr. Giddy, 385-7707 anytime.

2. OPEN SAT. 2-4
2070 CENTRAL AVE., Mt. Joy area. 3 Bedrooms or 2 and Den. Prior apts., call Mr. Whyte, 385-7707 anytime.

3. OPEN SAT. 2-4
3870 CADBORO BAY RD., Cadboro Bay Village. New 3-4 bedroom home. Owner transferred. Prior apts. call Mrs. Delahunt or Mrs. Shea, 385-7707 anytime.

MEARS & WHYTE
OAK BAY REALTY LTD.
2188 OAK BAY AVENUE

3-BEDROOM MODERN HOME. Large rooms, living room, dining room. Automatic oil heat. Newly finished stucco and plaster. All vinyl tile floors. 1-Acre property, fish in a stream. Must sell, best offer. Ph. 478-1875.

150 HOUSES FOR SALE

YOU OWE YOURSELF
THIS OPPORTUNITY

to live in luxury in a private park with absolute privacy and seaview.

This beautiful mature home, on a hilltop is surrounded by manicured lawns, hundreds of shrubs and Lombardy poplars, oak, maple and fruit trees. Almost ¼ acre of beauty.

Artistically inclined people will just love this charming character home with its gracious formal dining and living rooms—both with fireplaces — Expensive wall-to-wall broadloom — Crystal chandelier. The panelled den-family room is perfect for togetherness or entertaining. Large convenient Cab.-Elec. Kitchen. Utility area off with one-piece plumbing.

Up the charming staircase are 3 luxury-sized bedrooms — one has quaint fireplace. Pretty vanity bath and separate toilet. Oil hot water heat. Double carport and extra paved parking. You'll get your money's worth here. Full Price $15,900. $5,000 or less down. Sorry, no drive-bys! Exclusive with . . .
ERNIE WEED
384-4124
24 Hours

* * * *

ANOTHER
NEW LISTING

4 Bedrooms — 2 Baths
Only 3 months old.

POST AND BEAM—
DESIGN AWARD PLAN

18x16 Living Room with Fireplace; 18x15 Dining Room; Large Rec. Area; Cabinet Electric Kitchen designed to save steps; Double Stainless Sink; Fan and Hood; Lazy Susan. Owner built with best materials. Close to school and bus. COMFORT, CONVENIENCE and SECURITY for your family.
Full Price Only $19,800
Large mortgage. If you like post and beam houses be sure to see this one with
ERNIE WEED
383-4124
(24 Hours)

* * * *

"NEW LISTING"
ST. CHARLES ST.
Quiet Cul-De-Sac

Split-level design on valuable corner property. Three good bedrooms plus large recreation room, 20-ft. living room with raised hearth fireplace. Dining room, cab. elec. kitchen with eating area. Utility and workshop. Large carport. Price just $19,200. Call
ERNIE WEED
OR
ROBERT YOUNG
383-4124

* * * *

NEW LISTING
SOUTH OAK BAY

Charming 2-BR home, near golf course and sea. Separate dining room. Sundeck. Full basement. Oil heat. Lovely garden and fruit trees. Low taxes. Early occupancy. Perfect retirement or small family home. $15,900.
Exclusive with
ROBERT YOUNG
383-4124

* * * *

VLA VALUES

* 2 BR, cedar shake, full basement, oil heat and 2 acres. $16,900.
* 3 BR, quality 6-year-old home and 2/3-acre, landscaped. $19,900.
* 4-BR, best buy in Victoria, with over one acre. $19,900.
* 2 BR, prestige quality home, plus one acre. $23,900.
ROBERT YOUNG
383-4124

McAdams Investments Ltd.,
816 Blanshard

DIRECT FROM BUILDER

3 - bedroom bungalows and 3 and 4-bedroom split-level homes for sale. We also have choice lots where we will build for you. Many of these homes and lots are located within walking distance of schools and university.
Call me anytime
CHARLES MORRIS
479-2611
of
REESON AND PINCH
HOMES

C. G.
HEISTERMAN & CO.
LTD.
Realtors since 1864

DOLPHIN ROAD
WATERFRONT $53,000

A prestige home of over 1,700 sq. ft., spacious dining and living room areas with panoramic views, den, 3 bedrooms and 3 bathrooms, full 9-ft. basement. Gentle sloping treed property on over ½-acre with private beach and safe boat mooring. For appointments to view call W. RAVENHILL, 382-9303 eves. and H. ATKEY, 385-6502 eves.
1121 Blanshard St. 388-4161

??? LOOKING ???
FOR A "NEW" HOME
DIRECT FROM BUILDER

We have 3- and 4-bedroom split levels and 3 BR bungalows conveniently located near all schools and university. We can also build for you if desired on our lot or yours.
CALL . . . KEN PLEWES
Reeson & Pinch Homes
477-6666 or
Eves. 477-4790

MT. DOUGLAS

## 152 WATERFRONT PROPERTIES

½-Acre waterfront, ideal summer retreat ..... $3,750
¾-Acre waterfront, serviced, panoramic view ..... $5,750
¾-Acre waterfront, serviced, all the sun ..... $7,800
1.45-Acres waterfront, only one left ..... $9,500
1.10-Acres waterfront, includes 20' trailer and small cabin ..... $8,500
Excellent terms available on most of these.
Call or write today:
Patrick D. Lee
Salt Spring Lands Ltd., Ganges, B.C.
537-5515 Nights 537-5302

SOOKE

Retire in beautiful Sooke on this magnificent view property of over ½ an acre. The 2-bedroom home is a dream, with view from most windows. ONLY $26,300. No drive-bys. To view please phone
MRS. ELLEN SPEERS
385-2471 anytime
Johnston & Co.

WATERFRONT
VIEW ROYAL

Approximately ½-acre ..... $10,000
Approximately ¾-acre ..... $10,000
Approximately 1½-acres ..... $15,000
Erik A. Bruhn, 386-7521 anytime
BOORMAN INVESTMENT CO. LTD.

.52 ACRE TURGOOSE POINT, $14,200. 385-5798

## 153 WANTED TO BUY HOUSES

HOPE NEWTON WANTS
- SxS duplex. Good sizeable down payment available — up to $24,000.
- House with separate dining rm, up to 5 years old, small garden, room to park 2 cars, boat and trailer. Cash up to $18,000.
- House, good area. Close to school, for delicate child, $3,000 down, good monthly payments available.

HOPE NEWTON, 382-4251
Rithet Agencies Limited

TWO PRAIRIE COUPLES

WANTED IMMEDIATELY FOR THESE PEOPLE WHO HAVE JUST ARRIVED IN TOWN—NEWER OR OLDER 2 OR 3 BEDROOM HOMES. THEY'RE LIVING IN AN AUTO COURT AND MUST LOCATE QUICKLY. CALL NOW FOR IMMEDIATE INSPECTION. JOHN JAMES, WESTERN HOMES LTD., PH. EV 2-2157 ANYTIME.

S.O.S. MEANS HELP!
"CASH BUYERS"

Retired WINNIPEG COUPLE (staying in a suite) want a 2-bedrm basement bungalow in a good convenient area, price up to $15,000. Also, a lady on her own would like a neat home with some garden, up to $12,000.
Please call MR. VINING, 382-2101, res. GR 9-3786. Harry Foster Ltd.

DO YOU HAVE?

a 3- or 4-bedroom home between $18,000 - $22,000 with a view. Must have wide hallway and very few steps to entrance. Please call FRANK BUTLER at PEMBERTON, HOLMES LTD. 386-8126 or Eves. 388-5967.

WANTED AT ONCE

For purchaser from Saskatoon. Two bedroom home with basement in good area, close to transportation—Oak Bay preferred. Price range $13,000 to $16,000 cash.
P. G. JACKSON LTD.
631 Fort St. EV 2-0852 Anytime

JUBILEE DISTRICT

Client needs 3-bedroom home, full basement, for possession Jan. 1967, $1,500 down, $100 per month. Will answer all calls. Gordon Thomas at EV 4-7128 or EV 4-5116. Douglas Hawkes Ltd.

## 153 WANTED TO BUY HOUSES

MONTREAL TRUST
1057 Fort 386-2111

HELP WANTED

To locate family in 3-bedrm home. Looking for some seclusion and character. May we show your home?
Please call JOHN WATSON
386-2111 or 477-3877

CASH TO $27,000

Wanted a home of superior construction and finish. At least 2 bedrooms, possession at your convenience. Please call MRS. WEBB, res. 477-3065, Johnston & Co. 385-2471.

CASH CLIENT

I still have not found a retirement home for my cash client. We don't want too much. Just a one- or two-bedroom home in a quiet area. Immediate attention. Phone CARMAN ANGUS 385-2471 anytime, Johnston & Co.

NEED DESPERATELY

4-Room home with basement in Estevan, Haro Road area, up to $15,000 — CASH. Please help
SHIRLEY PHILPS
385-4401.
Shirley Philps Homefinders Ltd.

PHONE
ROY E. HILLS, EV 5-6741
24-HR. SERVICE
If you have a home for sale anywhere in Greater Victoria area. Immediate inspection. Northwestern Securities Ltd. 909 Government St.

I NEED A COW FARM FOR A gentleman from the Jersey Islands. He is interested in pasture land that will produce good Herefords, as he prefers to have things in black and white. If your farm is for sale, will you please call Mr. Stothers, EV 2-2101 or 658-5285 eves.
Harry Foster Ltd.

ENGLISH LADY AND DAUGHTER would like to find a small, secluded cottage in the country if possible. A fireplace would be desirable, and good soil a must. Around $8,000 please. Contact Mr. Stothers, phone EV-2-2101 or 658-5285 eves.
Harry Foster Ltd.

CASH CLIENTS

Will pay all cash or cash to mortgage for your 2 or 3-bedroom home with basement if possible. Call Victor Wong, EV 5-2456 or GR 9-6569, Byron Price Realty.

"SPOT CASH"

Immediately for modern 2- or 3-bedroom home on 1 acre in Saanich. This is urgent. Please call Mr. Evans, 382-2157 anytime. Western Homes Ltd.

I WILL BUY YOUR 2 OR 3-BEDroom home immediately for cash, if it's suitable for rental purposes. For fast action, call my agent, Ellwood Nault at Newstead Realty Ltd. EV 2-8117 anytime.

SEMI-RETIRED

Couple want A good clean 2-bedrm no-step home in a secluded area. Immediate attention. Phone BILL McCULLOCH, 385-2471 anytime, Johnston and Co.

SINCERELY

Saskatoon client needs 2 or 3-bedroom home, suitable for rental. All cash. Mrs. Mitchell 477-1855 or 477-2825. University Realty Ltd.

MANITOBA FARMER

arriving Victoria Nov. 1st requires 3-bedrm home, any reasonable district. All cash. Call LEN LeDOUX EV 5-6741. Northwestern Securities Ltd.

PLASTERER REQUIRES A HOUSE that needs repair. Cash or cash to mortgage. Phone Phil Strutt, Quadra Realty Ltd., 385-8224; residence 477-5759.

URGENT

Wanted to buy—3-bedroom home in the Mayfair-Quadra area. Good down payment and reasonable terms. Owners only. 383-4402.

WANTED FOR CASH—2-BEDROOM home, Jubilee or Fairfield, 2-bedroom home, Victoria West. Call my agent, K. Wright, EV 2-9409, or EV 3-8145, Victoria Realty Ltd.

NEEDED — A TWO - BEDROOM starter home for a couple, $8,000 or $9,000, any condition. Please call TED CHARTRES, Ph. 386-2958 or 386-5508, Mayfair Realty Ltd.

RETIRED COUPLE WILL PAY cash for a clean 2- or 3-bedroom bungalow handy to bus. Call J. Moores, 386-2996, 477-2223. ISLAND HOMES LTD.

WANTED—OLDER HOMES NEEDing repairs between $6,000 and $10,000. Olympic Homes Ltd., Don Butler, office 478-1796. Res. 477-2220.

PROFESSOR WILL PURCHASE house privately. Uplands or university area, 477-4668.

## 153 WANTED TO BUY HOUSES

"COLONY" NEEDS TODAY ! ! !
TO SELL YOUR HOME
PHONE NOW!

Metchosin or vicinity, around 6 acres with newer 3 bedroomed home approx. $20,000. Please call WANDA STARR, 388-4920.

• • • • • • • • • •

Today I badly need a home on at least ½ acre with 4-5 bedrooms and 2 bathrooms for a high school teacher and his family. Please call URSULA LA LONDE, 384-6758.

• • • • • • • • • •

G. Head or Shelbourne, 2 or 3 beds, up to $14,000. BETTY SILVER 385-2885.

• • • • • • • • • •

$30,000 up—Uplands or Oak Bay area for a family moving from Montreal. Please call WANDA STARR, 388-4920.

• • • • • • • • • •

Needed—2-3 bdrm home Quadra area for retired couple, up to $15,000. Call JEAN KOWALSKI, 386-9358.

• • • • • • • • • •

Waterfront, app. $30-40,000, negotiating distance of Glenlyon School, BETTY SILVER, 385-2885.

• • • • • • • • • •

Wanted—Newer Fairfield or Oak Bay 2-3 bedrm., $17,000-$19,000. Please call IRENE DALZIEL, 384-8692.

• • • • • • • • • •

Needed for wheelchair patient, 2-bedrm, no basement home. IRENE DALZIEL, 384-8692.

• • • • • • • • • •

TO SELL CALL
COLONY HOMESALES, 386-3231
Often IMITATED but
never DUPLICATED

DORIS ADAMS
WOULD LIKE

1. A lovely 3-bedroom home with den, living room, dining room, kitchen and basement, in Uplands. $30,000 to $45,000.

2. 2-Bedroom home in Oak Bay or Fairfield area. $13,000 to $18,000.

3. 2-Bedroom home with acreage for a pony, Gordon Head area preferred.

I have some wonderful cash clients that are living in motels and hotels, seeking homes that just don't seem to be listed, but I know "their home" must be waiting somewhere for them. Please call DORIS ADAMS anytime, 385-6741 or 386-3869. Northwestern Securities Ltd.

10-30 ACRES MEADOW LAND, Saanich, Central or North Saanich, quality 2- or 3-bedroom bungalow. Substantial cash available. Call SI FLETT, 385-2471 anytime.
CASH FOR TWO- OR THREE-BEDROOM home within the municipality of Oak Bay, preferably 15-25 years old. The absence of a basement is not objectionable. Cash to $20,000. Call SI FLETT, 385-2471 anytime.
QUALITY 5 to 8-suite apartment building in any wooded residential area or adjacent to a park. Call SI FLETT 385-2471 anytime, Johnston and Co.

MELTON
REAL ESTATE OF CALGARY
Has asked COLONY HOMESALES to locate for one of their staff moving to Victoria a 3-bedrm., full basement home, not over 10 yrs., any good area. Price around $17,000-$20,000. Please call MARIE MALBON, 386-3231, 477-4253.
COLONY HOMESALES
"Exclusively Women Realtors"

WANTED—A HOUSE

Do you have a 2 or 3-bedroom home in a good residential area to sell? Please phone and give me particulars right away. I have anxious buyers waiting for me to find something suitable for them.
Mrs. Pepe Browne, 386-7521 anytime
BOORMAN INVESTMENT CO., LTD.

SPLIT LEVEL

3 or 4 Bedroom home required by client preferring split level but not essential. If thinking of selling please call
Mr. Belcher EV 4-9335, EV 2-2848 res.
A. Bernard & Co. Ltd.
655 Fort St. EV 4-9335

ALBERTA CASH BUYER

WANTS a comfortable retirement home for SPOT CASH. Any close-in area handy to the bus. If you can make available such a home please call DON ROBERTSON, 383-6397.
Victoria Realty Ltd.

WANTED BY PRIVATE PARTY—2-bedroom, basement, house in good district. Up to $10,000 cash. Phone after 6 p.m., GR 8-2589.

## 154 PROPERTY FOR SALE

Marigold 66x132 ..... $2250
Vic. West 50x109 ..... $2250
Esquimalt 70x150 ..... $3450
Northridge — NHA ..... $3800
View Royal 100x127 ..... $5000

DUPLEX LOTS

Vic. West — 3 lots ..... $6000
Vic. West 60x132 ..... $3500

ACREAGE

Saanich 3½ acres ..... $4900
Saanich 2.34 acres ..... $4950
Saanich 5 Acres ..... $4950

Call C. Walsh, 385-2458
or 382-6835 evenings
Byron Price, 1314 Quadra St.

MONTREAL TRUST
1057 Fort 386-2111

SIDNEY AREA
1.79 ACRES

Adjacent to two highways. Terrific potential. Cleared level land. Presently zoned residential "A." Investigate then invest. Please call
JOHN WATSON
386-2111 or 477-3877

LOTS LOTS LOTS

1—Sewered lot in the Gorge. 50x115. Level. $2,500.
2—Gordon Head. Large level lot near University. 80x140. $4,800.
3—Corner duplex lot in Gordon Head, among beautiful new homes. Zoned, sewer. $6,000
4—½-acre lot in Gordon Head, near University; ready for building. $6,000.
Call
MRS. O'BRIEN
University Realty Ltd.
477-1866 or 477-4066

PARKLIKE
TWO-ACRE LOTS
METCHOSIN

Country atmosphere, seclusion, subdivided on treed pasture land with city water and power, an easy twenty minutes to city centre.
$4,750
Call S. W. BRIDGES
EV 5-3435 GR 8-1458

P. R. BROWN & SONS LTD.

V.L.A.?

Lovely Lake Hill building lot. .56 acre. 160 foot frontage.
$5,800
Phil Simpson, 386-7521
BOORMAN INVESTMENT CO. LTD.

NORTHRIDGE
1ST CLASS VIEW LOT

on sewer suitable for NHA financing—size 75x125 only $3,800 cash. Call ARCHIE GREENE today
384-8126 385-9755
PEMBERTON, HOLMES LTD.

WOULD LIKE TO PURCHASE from owner, house containing large living rm., fireplace, 2 bedrooms, garage. Price range $12,000 to $14,000 with approx. $3,000 down. Oak Bay or vicinity preferred. Reply Victoria Press, Box 158.

VIEW LOT

80x200 beautifully treed. Low tax area. Only $2,500. To view call KAY DAVIES, 388-4294 anytime.
BASTION SQUARE PROPERTIES

## 154 PROPERTY FOR SALE

CENTRAL SAANICH

I—100'x163' beautiful treed lot, paved road, municipal water in area of new homes. Price $3350.
II—1½ acres, partly treed, with a creek, quiet cul-de-sac, municipal water. Asking price $7500 with terms.
III—Approx. ¾ acre, large seaview lot, nicely treed. Price $6500. Terms.
For details on any of the above, please call—
388-3435 — Al Vickers — 652-2266
P. R. BROWN & SONS LTD.

ESCAPE HEAVY TAXES

Build your own home in beautiful Warren Weald land development. High up large lots, some VLA, overlook Haro Straight and a green rolling valley on the Saanich Peninsula. Drive out Highway 17 to Martindale Road, then north on Welsh Road. See these excellent sites. Contact GORDON HULME LTD., at Sidney, 656-1154, or owner at 656-1919.

LOTS AND ACREAGE

ARDMORE, 100x267 ..... $2,500
BRENTWOOD, 1 acre ..... $3,500
CENTRAL SAANICH, 100x200 $3,900
EXP. FARM, .6 acre ..... $4,650
NORTH SAANICH, 1.1 acre .. $3,000
PAT BAY, 10 acres ..... $19,000
NORTH SAANICH, 30 acres $35,000
NORTH SAANICH, 100 acres $50,000

MR. HETHERINGTON 656-3864
(Gordon Hulme Ltd., Sidney)

NEAR
PARLIAMENT BLDGS.
APARTMENT SITE
ZONED 40 SUITES
UNDER $1.53 per sq. foot
385-9880

5-AC VIEW PROPERTY

In excellent Brentwood location. Easily subdividable.
Asking $30,000
R. L. BERGSTROM
382-4251 — 382-8554

VACANT LOTS

One lot, 50x135' ..... $3,000
One lot, Irregular ..... $4,000
Zoned multi family dwelling.
R. L. BERGSTROM
Rithet Agencies Limited

VLA PROPERTIES ! !

I have several good open properties, ½-acre to 16 acres, qualified for V.L.A. Price $3,500 - $4,500.
Also some good homes on ½-acre to 1-acre, ranging from $12,000 to $19,500, with and without basement. They qualify.
EV 4-4962 D. L. Macdonell 388-5555
B.C. LAND

HIGH QUADRA!

LOVELY HIGH CORNER LOT, QUADRA ST. AND WOODHALL DR! SEWERED, N.H.A. LOAN AVAILABLE - WILL BUILD TO SUIT YOU! $3,800. DEAL DIRECT WITH
FRASER CONSTRUCTION LTD.
LEN WARDLE, 382-8255 OR 477-6549
(ANYTIME)

CENTRAL SAANICH

Two nicely treed level lots left. Each approx 1/3 acre. Easily cleared for building. On water and road in an area of fine homes.

BUZZ MAINPRIZE
EV 4-0531 (day or night)
Hagar & Swayne Ltd.

16 CHOICE SEA VIEW LOTS

Priced from $3,500 to $4,950. On beautiful Saanich Peninsula. City water. New home financing available, also VLA-sized lots. Call Pat Murphy or Ron Black at EV 6-3585 anytime. Metropolitan Realty Ltd.

½-ACRE VIEW LOT

To be subdivided from waterfront property, level and landscaped, with view over Cordova Bay and Gulf Islands. Full price $8,500 with terms. H. ATKEY eves. 385-6502 or W. RAVENHILL eves. 382-9303.
C. G. Heisterman & Co. Ltd.
1121 Blanshard St. 383-4161

SEWERED LOT

Choice location. See sign on Henderson Rd. close to Gibbs Road. 80 foot frontage. Some oak trees. Call GEORGE CHAN, 386-2655. Res. 382-9416. Mayfair Realty Ltd.

ROCKLAND

Good level lot on Oak Shade Lane 67.5x116. A good buy at $5,900. Call Ed Roberts, 383-0896 or Leo Pigert 385-5622, office 385-8794. Clarke and Wallace Realty.

OAK BAY LOT

One block to sea. 50x111. Trees. Transit Ave. $5,600
658-5275 Lew Mouillet Office 382-7276
Town & Country Realty Ltd.

Approx. ½ acre lot, Mount Douglas area. Clear land, close to ocean. $5,500 with $2,000 down. Balance arranged. Look for sign on Mileva Lane. Exclusive with D. Downley, 382-7276.
Town & Country Realty Ltd.

CORDOVA BAY. HIGH UP IN Catalina Terrace area. Unobstructed view of Haro Strait and San Juan Islands. Close to schools, shopping plaze and churches. $7,000. By owner, 656-5224.

½ AN ACRE, VLA LOTS
Some close to Victoria. Will sell or build to order.
Phone Peter Polet at Slegg Bros. Construction, 479-7151, 652-1497.

LARGE TREED LOT
CLOSE TO SEA
On Leyns Rd., near Feltham Rd., off Vantreight Lane. $5,200. 385-5992.

SIDNEY VILLAGE SEA VIEW LOT on sewer and water, 106'x138', duplex zoned, ½ block from good access to ocean. $4,000. 656-2184

60'x 120' HIGH LOCATION, SEMI-landscaped. $2,950 Kenneth and Carey Rd. GR 9-1153.

$200 DOWN
Large homesites, 384-1348

½-ACRE DUPLEX LOT, 144'x162', near university, on sewer. 477-1257.

LOT IN OAK BAY ON REDWOOD Ave. Owner transferred. EV 6-3994.

LOT ON CEDAR HILL X RD., unsewered. Open to offers. 385-4817.

## 155 PROPERTY WANTED

CASH FOR YOUR ACREAGE AND LOTS
We want to build on them, we mean business!
Kasapi Construction Co. Ltd. Phone 386-6191 anytime.

WE NEED LOTS AND ACREAGE. Prefer sewered or adjacent to sewers, but will consider everything.
REESON & PINCH HOMES
477-6666 Eves. 384-2440

WOULD LIKE TO RENT TO PURchase 1 acre in the Colwood-Langford area, proposed light industrial business. Permanent well, creek or municipal water supply necessary. Reply to Post Office Box 481.

CASH NOW FOR LOTS
Gilmour Const., GR 7-1606

LOT IN OAK BAY ON REDWOOD Ave. Owner transferred. EV 6-3994.

## 156 ACREAGE FOR SALE AND WANTED

2.43 ACRES
SAANICH
Attractive corner property. Treed, etc. A steal at $2,750. Call Terry Fortune the "Loa Man" at University Realty Ltd. 477-1855 or res. 477-1229 anytime.

3 - 5 ACRES WANTED
suitable for horses. Barn if possible. Burnside area. Ruth E. Hutcheson, EV 4-9318 - GR 8-3536, C. N. Montague Co., Ltd.

ACREAGE FOR SALE?
Large or small, with or without home. Building lots, etc. Call GEORGE CHAN, the Specialist in Land. 386-2655. Mayfair Realty Ltd.

ONE ACRE, 2 ACRES AND TEN acres of land near Colwood. Call TED CHARTRES 386-295 or 385-5508, Mayfair Realty Ltd.

CASH FOR ACREAGE ADJACENT to sewer. Kasapi Const. 386-6191.

## 156 ACREAGE FOR SALE AND WANTED

CHERRY POINT AREA

150' Waterfront — 1 acre — no bank ..... $8,000
¾-Acre seaview, low taxes .. $3,500
Approx. 2 acres, treed, seaview ..... $5,500
6.5 Acres, treed ..... $4,500

COBBLE HILL

32 Acres (5 cleared) — Plentiful water ..... $13,600

SHAWNIGAN

20 Acres, road frontage, level, second growth ..... $11,000

GULF ISLANDS

160 Acres — 1320' seafrontage ..... $22,000
Waterfront lot — 100' seafrontage ..... $2,600
320 Acres, Lakefront ..... $90,000
Complete Island, 354 acres, 25,500' waterfront ..... $97,000
Complete Island, 159 acres, near Vancouver ..... $110,000
375 Acres ..... $122,000

Mr. and Mrs. Chaworth-Musters, 743-3947
P. R. Brown and Sons Ltd.
385-3435.

HI'N MIGHTY
FANTASTIC VIEWS
110 ACRES—CLOSE IN
IDEAL SUBDIVISION

Seldom if ever will you find a beautiful wooded area within 20 minutes from downtown Victoria. Just ripe for subdivision at a bargain price of $60,000. For full particulars call:
JOHN BISHOP
EV 4-0531 (anytime)
HAGAR & SWAYNE LTD.

NORTH SAANICH
50 Acres Waterview
Development Property
$40,000

Excellent holding land for future subdivision. Has easy South slope and is covered now in large, second-growth timber. For full details please call
HAROLD GROOS, 384-0514
THE YORKSHIRE
737 Fort Street, Victoria

19.87 ACRES

of beautifully treed property with gentle slope from the East Saanich Road, down to Pat Bay Highway. Magnificent sea view with Mt. Baker in the background. Would make wonderful subdivision as it is zoned for ½-acre lots. This property is situated where property is in demand. Asking price with excellent terms, $55,000. EXCLUSIVE LISTING. Please call Mr. Lawson at EV 5-8771 anytime
BROWN BROS. AGENCIES LTD.
1125 Blanshard Street

NORTH SAANICH
ACREAGE

Buy yourself a share in the immense potential in this area and a hedge against inflation. 48 acres of the finest land obtainable, nearly all in pasture, adjacent to the Pat Bay Hwy. City water. A good 4-BR home, fruit trees, etc. All or part may be purchased. A natural for future subdivision.
Get other details by phoning 652-1793
C. G. Heisterman & Co. Ltd.
1121 Blanshard Stret 383-4161

NORTH SAANICH
DEVELOPMENT
OPPORTUNITIES

1. 15 acres zoned light industry, adjacent to Sidney highway, water and sewer available. $3,000 per acre.
2. 50 acres high sea view location with subdivision potential. Full price $40,000.
BOB HAGUE, 385-7761
D. F. Hanley Agencies Ltd.

FIVE ACRES

Three-room, white shingle house plus separate garage and nearly five acres of every description of tree. Quite a lot of rock but for seclusion it cannot be excelled. FULL PRICE ONLY $5,850. Phone George Lee, P. R. BROWN & SONS LTD., 478-1903 or 385-3435.

CHERRY POINT
WAY
6.5 ACRES
$1,500 DOWN—$50 MO.

FULL PRICE $5,000
DICK JAMES, EV 5-2481
Swinerton, Stewart Clark Ltd.

3.75 ACRE WOODED WONDERland, good water, near waterfront and boat ramp, in East Sooke. Asking $4,500, terms and offers considered. B. Hudson, 2230 Inglewood, West Vancouver, 922-8653.

## 157 COMMERCIAL PROPERTIES

SALE OR LEASE
VALUABLE COMMERCIAL
CITY PROPERTY AND
BUILDINGS

Approx. 1.3 acres, central location. Consisting of spacious, two-storey modern building plus separate warehouse, plus large open storage shed. Excellent parking. Ideal for retail, wholesale, distributor, sales rooms, offices, automotive. Full price $125,000, with convenient terms. For complete details contact Lloyd Murray, EV 5-8771 anytime.
BROWN BROS. AGENCIES LTD.
1125 Blanshard Street

2-STOREY BRICK
BUILDING
$38,000

90x30 building, full second storey, room for 4-car off-street parking. Oil furnace, electric hot water, extra heavy wiring, ideal for manufacturing, suitable for retail trades, ideal light industry location, close to town. To view call JOE MANTON at 388-4271, J. H. Whittome & Co. Ltd., 706 Fort St.

2 ACRES

Douglas Street, Saanich on Trackage, 400 feet frontage. CALL BOB HAGUE, 385-7761, D. F. Hanley Agencies Ltd.

## 158 FARMS FOR SALE AND WANTED

DAIRY FARM

Large herd and quota. Full line modern dairy equipment and machinery. 2 attractive homes. Irrigation. $100,000 on terms.

EXCHANGE

$40,000 equity in 6-year-old, 12-suite apartment block in Red Deer valued at $100,000, for similar Vancouver Island property or farm. For details and appointments to view phone JACK BAILEY at 746-6589 or 385-6741, Northwestern Securities Ltd.

## 159 GULF ISLANDS PROPERTIES

SALT SPRING ISLAND

This development, which is situated in Ganges, is nearing completion with lots ranging in size from one-third to one-half acre. Near Ganges Boat Basin—enjoy boat moorage facilities without the high cost imposed on waterfront property. Priced to sell at $2,250. There is one large lot that is over three acres in size. Park-like beauty with your own lake (approx. one acre in size) where bass abound, willow trees have been planted at the shore edge, the lot has been cleared but several beautiful trees have been left, blazing with autumn's glory. Full price $14,000. All lots are serviced by water main, hydro and 'phone. Please contact Howard Byron at DOUGLAS HAWKES LTD., 817-A Fort St. Ph. 384-7128 or Res. Ganges 537-2054.

SALT SPRING LANDS LTD.
Largest Gulf Island Realtor
Box 69, Ganges — Phone 537-5513
Established 1928

## 159 GULF ISLANDS PROPERTIES

SALT SPRING ISLAND
SMALL ACREAGES

2 Acres, access Cusheon Lake..$2750
2 Acres, close to Weston Lake..$2500
7½ Acres, 1200 ft. roadfront....$3500
9½ Acres, 1400 ft. roadfront....$5500
9½ Acres on water main and power ..... $6500
5 Acres, water and power, overlooking golf course ..... $6000
5 Acres. A little valley..... $5000
6 Acres. Serviced hilltop..... $6750
11½ Acres and good roadfront..$7000
These should be looked at NOW!
Call collect:
GIL HUMPHREYS
SALT SPRING LANDS LTD.
537-5515 Ganges, B.C. Eves. 537-2120

SALT SPRING ISLAND

For the greatset selection of sea and lakefront contact
JIM SPENCER
Specializing in group purchases of waterfront acreage
SALT SPRING LANDS LTD.
Ganges, B.C.
Phone 537-5515 or 537-2154

GABRIOLA ISLAND
Waterfront lot, parklike, arbutus trees, westerly exposure, sheltered location. Quarter-mile from ferry, 20 minutes to Nanaimo. Hydro and phone at road. Ideal de luxe homesite for Nanaimo businessman. $6,000, terms available.
388-3941 (day or night)
MARCONI REALTY 620 VIEW.

SALT SPRING ISLAND
Prompt, convenient real estate service available for Salt Spring and the other Gulf Islands, through DOUGLAS HAWKES LTD., 817-A Fort Street. Please contact Howard Byron, telephone 384-7128 (or res., Ganges 537-2054).

## . . . CARIBOO

Continued from Page 1

cliches that came from others Thursday.

"Bonner needs to be in there, and there was no one stepping down," Mr. Speare explained his resignation, tendered Monday but kept secret.

"I just put my own personal position second to the good of the province.

"I will be a party to the campaign and I will assist Bonner in any way I can because I'm wholly convinced that he should be in the legisalture."

"I am delighted at this opportunity," said Mr. Bonner, recalling he first entered the House in a byelection in the rural riding of Columbia.

"I think frankly the experience of being in an interior riding will certainly be good for me and I hope it will be good for the riding."

"My first task will be to add to my general knowledge of the riding," he said, adding he will meet with Cariboo delegates to next week's Socred provincial convention in Vancouver.

"Some time following that I hope to get on to the ground and to work."

Mr. Strachan said "the calling of the byelection in the Cariboo constituency is an indication of the reluctance of other Social Credit elected members to resign for the purpose of providing a seat for carpetbagger Bonner.

"I know of none of Mr. Bonner's qualities that would fit him to represent the great Cariboo consituency.

**MORE SUPPORT**

"The increased support that our party received in the recent general election will carry over so that on election day the Cariboo constituency will be represented by a New Democratic Party member who will be a resident of the area and thus able to better understand the requirements and problems of the people."

Mr. Perrault said selection of rural riding for Mr. Bonner's attempt "is an indication that there was serious concern about the possibility about an election result in this area where he's best known."

Asked if the Liberals would contest the seat, he said he had "no comment on that aspect of it at the present time. We hope to go into the area within the next few hours and meet with the people there."

Premier Bennett, from Ottawa, issued this statement:

"I am sure all British Columbians, no matter what party they belong to, would like to see Attorney - General Bonner back in the legislature helping democratic government.

"I don't want to try to dictate to people what they should or should not do in a democracy. But people of all points of view can appreciate the value of such a man."

NOTICE TO CREDITORS AND OTHERS

In the estate of ERNEST WILLIAM ELKINGTON, late of 2661 Queenswood Drive, Victoria, British Columbia.

All persons having claims against the above estate are required to send full particulars of such claims to the undersigned administrator on or before the 25th day of November, A.D., 1966, after which date the estate's assets will be distributed having regard only to claims that have then been received.

THE CANADA TRUST COMPANY.
Broad and View Streets, Victoria, British Columbia, administrator, by Messrs. CLAY, MacFARLANE, ELLIS & POPHAM, its solicitors.

NOTICE TO CREDITORS

PERCY NORMAN EMSLEY, formerly of 3925 Winton Street, Victoria, B.C.

NOTICE IS HEREBY GIVEN that the Creditors and others having claims against the Estate of the above deceased are hereby required to send them to the Canada Permanent Trust Company, at 1125 Douglas Street, Victoria, B.C., before the 22nd day of November, 1966, after which date the Executor will distribute the said Estate amongst the parties thereto, having regard only to the claims of which it then has notice.

CANADA PERMANENT TRUST CO., Executor.
P.O. Box 1232, Victoria, B.C.
By Hallatt, Stewart & Company, Solicitors for the Executor.

THE CORPORATION OF THE DISTRICT OF OAK BAY
WINDSOR PARK PAVILION

Sealed tenders will be received by the Corporation of the District of Oak Bay up to 12:00 NOON, Friday, November 18, 1966, at which time they will be opened in public, for the construction of the following:
Windsor Park Pavilion, consisting of a Small Meeting Hall, Changing Rooms and Caretaker's Suite in Frame.
Plan, Specifications and Form of Tender etc., may be obtained from the undersigned on deposit of $10.00, which will be returned on receipt of a tender. The lowest or any tender will not necessarily be accepted.
G. O. WHITE, P. Eng.,
Municipal Engineer and Planner.
Oak Bay Municipal Hall,
2167 Oak Bay Avenue,
Oak Bay, B.C.,
October 28, 1966.

TIMES—FRI., OCT. 28
COL.—SAT., OCT. 29



**OPEN HOUSE** was held Thursday to show the public the work being done by Canadian Arthritis and Rheumatism Society at its new Gorge Road Hospital clinic. Here physiotherapist Mrs. Frank Baxter gives a treatment exercise to patient. The clinic is supported by funds from the United Appeal now in progress. (Times photo.)

AT CATHEDRAL

## Attentive Audience Hears Sacred Music

By PETER MATTHEWS

Sacred and secular music of several centuries filled Christ Church Cathedral Thursday night in the first of the 17th series of cathedral recitals.

Choral, organ and orchestral numbers and some featured solo voices were heard by a large audience.

The program was introduced with splendor by three trumpets (played from the west gallery) and organ. The fanfare was written by cathedral organist Richard Proudman for major processional occasions.

Martin van Kemenade, Wilf Jones and O'Neill Le Blanc were the three excellent trumpeters, with Mr. Proudman at the organ.

In both the Haydn and Handel Concertos—the first with strings, the second with strings and oboes—Mr. Proudman gave a most musicianly performance with fine and sensitive registration and clean phrasing.

But despite his careful choice of stops and quite successful attempt to create the smaller organ sound of Handel's and Haydn's own time, the orchestra, conducted by Bryan Gooch was too anaemic to provide a proper balance.

Considering they had only had one rehearsal, in general the orchestra played well, but their performance under Mr. Gooch's baton, tended to dullness because of a lack in phrasing and dynamic thought.

Peter Warlock's Capriol Suite fared best, not on the technical side, but because more life was injected into the performance.

The cathedral choir was especially effective in Stanford's Nunc Dimittis. Mr. Proudman in conducting, maintained a beautiful balance throughout this number.

**IMBALANCE**

The ensemble was not so pleasing in Cousins' Glorious Everlasting, where forte passages suffered from imbalance.

Among the soloists, baritone William Broadhead was outstanding. He possesses a full, warm tone, with excellent intonation and clear words. A fine musicianly performance.

An exceptionally promising boy treble was heard in young Stephen Horning. Bill Dyson displayed almost as much beauty of tone as ever, although his words are less clear than formerly.

The contralto voice of Eleanor Ashford was also pleasing in a musical performance of one of the Sacred Songs of Harvest by Maurice Greene.

BANKRUPT

## Actor Swindle Victim

LOS ANGELES (AP)—Actor George Sanders, saying he was the "victim of an international swindle," filed a bankruptcy petition Thursday listing liabilities of nearly $1,000,000.

In a prepared statement he said that as a shareholder in an investment company building food-processing factories in Scotland he signed bank guarantees for $1,250,000.

"Other investors included many prominent members of international society," he said. "Our losses came to well over $3,000,000.

"Criminal charges have been brought against two former officers of the now-defunct company."

Sanders, 60, listed assets of $57,657 and said he paid $360,000 into the investment company, which became defunct after funds were misappropriated.

## CARELESS DRIVERS

Fined when they were convicted in traffic court Thursday of careless driving:

Gary Caton, 2865 Scott, fined $35.

Gerald Coleman, 2891 Craigowan, fined $35.


LUNDS
Capacity
AUCTION
Tomorrow, 9:30 a.m.
VIEW Today to 5:30 p.m. Tomorrow from 8 a.m.
Furnishings, Rugs
Major Appliances
"Azusa" Go-Cart
Furnishings for All Rooms
A Quantity of Folding Chairs, Rope, Chain
Roto-Tiller
Power Mower, Bicycles
SIX BATHTUBS
25 WASH BASINS
Garden and Carpenters' Tools
New Colored Wash Basin
Acetylene Equipment
Many Small Lots
Quality Shrubs
LUNDS PHONE
AUCTIONEERS & APPRAISERS EV 6-2308
926 FORT STREET

THE
FARMER'S
AUCTION
731
GOLDSTREAM
SALE SAT., 1 P.M.
Large lots of fine furniture and appliances featuring:
6 Electric Stoves, 7 TVs, excellent Gurney Oil Range like new, Hollywood Bed, Maple Bunk Beds, Metal Bunk Beds, Rugs, Drapes, etc.
Late Model Meat Slicer and Butcher's Scales like new.
NEW MERCHANDISE
Children's Hong Kong TV Chairs, Lighted Floral Wall Decorations, Plastic Decorative Orange Trees—will make excellent gifts.
Oil Heaters, Tools, Oil Wall Furnace in good condition, Utility Trailer.
1958 Chev. Station Wagon—running gear good, body rusty. No Reserve.

FARMER'S
LIVESTOCK
AUCTION
GRAND OPENING
Saturday, Oct. 29
Sale Time, 1 p.m.
3 MILES SOUTH OF DUNCAN ON ISLAND HIGHWAY
For Pickup Service or Information Call
748-9396
Free Coffee and Doughnuts

IT'S
KILSHAWS
1115 FORT ST.
AUCTION
QUALITY MODERN
FURNISHINGS
Estate and Large Private Consignments
Tonight at 7:00 p.m.
Vilas Maple Table and Chairs
D.F. Drop-Leaf Table
8-PC. CARVED OAK DINING SUITE
As New—2 Provincial Loveseats
New 2-Pc. Chesterfield Suites and Lounges
2 SETS BUNK BEDS
Mr. and Mrs. Bedroom Suite (Complete)
Maple and Walnut Chests and Dressers; Provincial Lamp Tables; Coffee and End Tables.
DUNCAN PHYFE SETTEE
British India, Sarouk and Broadloom
RUGS
Scott 7½-h.p. Outboard; Table Saw; Fishing Rods; Rifle, and Golf Clubs.
REFRIGERATORS
TV SETS, WASHERS,
RANGETTE, ETC.
Draperies; China, Glassware and Bric-a-brac.
Inspect this sale today and attend Tonite at 7:00 p.m.
Kilshaws Auctioneers Ltd.
1115 Fort Street 384-6441
For your sale or cash guaranteed appraisal call Kilshaws.

MAYNARDS
AUTO—BOAT
AUCTION
SAT. 2 p.m. in Our Salesrooms
733 JOHNSON STREET
Featuring many good, clean, privately consigned Automobiles and Boats . . . including
1965 Valiant Hardtop
1964 Hillman Minx
1963 Studebaker Lark
1963 Studebaker 2-Door
1963 Dodge Dart Station Wagon
1963 Volkswagen 1300
1962 Chevrolet Station Wagon
1962 Pontiac V8
1960 Oldsmobile Sedan
1959 Volkswagen Camper
1957 Volkswagen Camper
1957 Chevrolet
1957 Chrysler
1956 Volkswagen
AND ALSO SELECTION OF BOATS AND MOTORS
MAYNARDS Bonded AUCTIONEERS
Since 1902
733 Johnson St., Victoria 388-5191
Largest Auction Rooms on West Coast



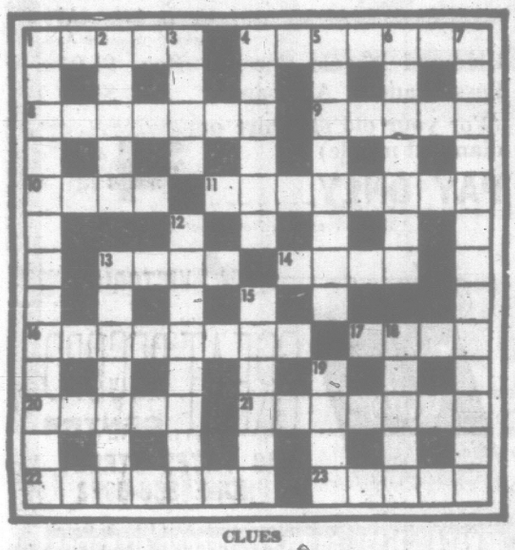
**AFTER 11 YEARS** of howling encouragement to University of Georgia footballers, Uga the English bull mascot is turning the job over to his son, Uga Jr. Farewell hug was given by five-year-old Sheri Lyn Stewart, of Atlanta, at Georgia-Kentucky game Saturday. (AP Wirephoto.)

# CRYPTIC CROSSWORD

ANSWER TO WEDNESDAY'S PUZZLE

ACROSS
3. Placarded
8. Pool
9. Billowing
10. Rasher
11. Haunt
14. Hardy
15. Game
16. Leaps
18. Nice
20. Papal
21. Tread
24. Refuse
25. Vicarious
26. Mien
27. Instances

DOWN
1. Apprehend
2. Constrict
4. Lair
5. Celia
6. Rowing
7. Edna
9. Beryl
11. Hoard
12. Tarpaulin
13. Well-being
17. Spies
19. Errant
22. Alien
23. Lion
24. Ruse



CLUES

CLUES ACROSS
1. Pen money (5)
4. They're revolting! (7)
8. Seen to be below freezing point? (7)
9. He generally appears as a silent character (5)
10. Horse-drawn vehicle is backed three feet (4)
11. What curling irons produce? (4-4)
13. They're all in the same boat (4)
14. Worry about decorative pattern (4)
16. It enables some animals to feel well (8)
17. Principal sea (4)
20. Unsuitable variety of paint (5)
21. Servile like an east European? (7)
22. Non-Committal under escort (7)
23. Incredible oriental is in step (5)

CLUES DOWN
1. Small price for antique vehicle? (5, 8)
2. Say, that's complete (5)
3. No score—get the bird (4)
4. Convert to Communism? (6)
5. Upset public vase (8)
6. A passage from what was a religious pamphlet (7)
7. Nations supply sailors for vessel—that shows political skill (13)
12. Section in legal document is gone (8)
13. Show hypocrisy at a choral work (7)
15. Hundred mislay five hundred—so shut up (6)
18. Inaudible comment from a team (5)
19. Fish very low in the scale? (4)

SOLUTION MONDAY

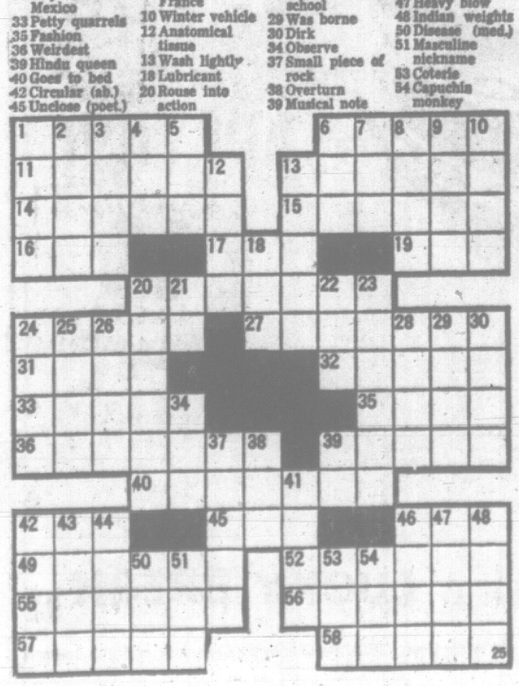
## Hodgepodge

ACROSS
1 Sound part of television
6 Motion pictures, for instance
11 Necktie
13 Refasten with brads
14 Lodger
15 Internal portion
16 Doctor Holy Scripture (ab.)
17 Mr. Chaney
19 Ruy Diaz de Bivar's title
20 Seared and browned meat
24 Made mistakes
27 Sinister lookers
31 Falsehoods
32 City in New Mexico
33 Petty quarrels
35 Fashion
36 Weirdest
39 Hindu queen
40 Goes to bed
42 Circular (ab.)
45 Unclose (poet.)
46 Distress signal
49 Star in Dragon constellation
52 Hebrew ascetic
55 Remanufacture
56 More expensive
57 Papal cape
58 Rows

DOWN
1 Tart
2 Footed vases
3 River barriers
4 Yellow bugle plant
5 Equine tidbit
6 Marsh
7 Insurance (ab.)
8 Secular
9 Southern France
10 Winter vehicle
12 Anatomical tissue
13 Wash lightly
18 Lubricant
20 Rouse into action
21 Highway (ab.)
22 Always (poet.)
23 Stage plays
24 Otherwise
25 Mature, as fruit
26 Erect
28 Famous British school
29 Was borne
30 Dirk
34 Observe
37 Small piece of rock
38 Overturn
39 Musical note
41 Bamboolike grass
42 Game fish
43 Brain passage
44 Incarnation of Vishnu
46 Withered
47 Heavy blow
48 Indian weights
50 Disease (med.)
51 Masculine nickname
53 Coterie
54 Capuchin monkey

Answer to Previous Puzzle







## HE GIVES AWAY GRAND PRIZES

**Is there something you want to know? Do you want to win a set of valuable books or other instructive prizes? Then ask Andy.**

**Andy will answer questions submitted by child readers and those who submit the questions he selects to answer will receive worthwhile prizes.**

**The youngster who asks the first question answered each day receives a 20-volume set of the World Book Encyclopedia and of the second question a Hammond Atlas or Globe.**

Andy sends a complete, 20-volume set of the **World Book Encyclopedia** to Margaret Morrongiello, age 11, of Staten Island, N.Y., for her question:

**What is ultraviolet light?**

Our lovely old world begins every day with a bath of brilliant radiation from the sun. This daily gift is a surprising assortment of energies. We can see its radiant light and feel its radiant heat. It also carries radio waves and invisible rays of ultraviolet light.

Ultra is a prefix meaning beyond or way out. Ultrasonic sounds are beyond the range of our hearing ability. Ultraviolet rays are beyond the range of human eyesight. Our eyes are living cameras that register various light rays as they bounce from objects around us. They are miraculous sense organs — but they are limited. The energy of light travels in different wave lengths and our eyes can see only some of them.

The rainbow reveals an orderly line-up of the visible rays of light. The longest wave lengths are the reds, the shortest are the deep violets. The visible rays also are lined up in the glowing colors that fan through a prism. The colors result from different wave lengths, and wave lengths are pulses of energy. The measure of a wave length is the distance between the crests or its pulsing waves. The smallest wave lengths of visible light measure about 16 million to an inch.

In sunlight a wide assortment of pulsing wave lengths are blended together and their colors are hidden. A prism separates them and we see them as the colored spectrum of the rainbow. However, some of the wave lengths of light are too long and some are too short for our eyes to see. There is a band of infrared light beyond the red end of the spectrum. We cannot see it because its wave lengths are too long for human vision.

### Used To Test Minerals

Beyond the short violets of the spectrum is a band of ultraviolet light. Its wave lengths are too short for our eyes to see. But a quota of ultraviolet energy travels with every radiant beam from the sun. Its wave lengths range from slightly shorter to 100 times shorter than the visible violet rays. We cannot see them, but certain lamps force them to cast the eerie glow we call black light. Ultraviolet can pierce and harm skin and tissue and living cells. Luckily most of our quota from the sun is filtered out by the atmosphere, and as a rule only enough ultraviolet gets through to adorn our skins with berry-brown suntans.

Ultraviolet can transmit its energy to certain substances and force them to glow with flourescent light. It is used to test minerals, and it works in flourescent lights and sun lamps. It can be tamed for germ killing to purify foods and to help heal wounds.

A prism is a three-sided rod of transparent material. Ordinary glass absorbs ultraviolet and blocks its path. A glass prism stops it from passing through with the rainbow colors. But a prism of glassy quartz does not absorb the short waves of ultraviolet light. A sun lamp uses quartz glass to let the tanning ultraviolet through. And remember, **always wear special** dark glasses to shield your eyes from the harmful effects of the sun lamp's ultraviolet rays.

★ ★ ★

Andy sends a **World Book Atlas** to Ricky Goldstein, age, 10 of Utica, N.Y., for his question:

**What kind of measure is an erg?**

When you do a job, you must use some effort or force. A machine also must use up so much force to do a job. Experts who design machines must know just how much work they can do. They must be able to measure an amount of work force down to the smallest push or pull. And the basic measuring unit for this job is the erg. This tricky little unit is the twin brother of the dyne, another tricky little unit.

A dyne is the force needed to speed up a certain object at a certain rate for a certain distance. The object must weigh one gram. The dyne force must add an extra centimeter to its speed for every second it travels. This is a unit of force — and a machine uses force to work. An erg is the amount of work a dyne can do in a distance of one centimetre. As a rule machinists use the joule measure, which equals the work force of 10 million little ergs. The joule can shove one ampere of current through a circuit against one ohm of electrical resistance.

YOUR HEALTH

## What Action to Take In an Emergency

By DR. WALTER C. ALVAREZ



Alvarez

Today, hospitals have a good emergency room where persons who are brought in in shock, after a bad accident, a gun-shot wound, knife stabs, a heart attack or a stroke, can be given the best possible care. Experts tell me that almost certainly, in the future these emergency rooms are going to take over much of the work that used to be done by the now overburdened general practitioner.

People everywhere should know that if, in the middle of the night, they should get a heart attack or a gallstone colic, and they have no family doctor, or they are in a strange city, the best thing to do might be to call a cab and rush to a hospital emergency room.

**FALLOUT**

I recently saw several women who were much alarmed because their hair was coming out in handfuls. I said to each one, "What happened just three months ago?" One said, "I had a hysterectomy." Another said, "I had a baby," and a third said, "My mother was killed in an auto accident." There were the answers; always when a woman comes in to say that all her hair is falling out, and I ask her if she had an operation or some accident or emotional shock three months earlier, she is likely to say, "Why, yes."

I can encourage these women by telling them that with certain physical or emotional shocks, the hairs die in the little follicles in which they grow, and then it takes three months for new hairs to push the old ones out. Because in these cases the new hair is coming along, there is no sense in giving money to someone who thinks he can make hair grow on the top of the head.

Professor Norman Orentreich of New York, tells of men with a bald scalp who sometimes have tiny tufts of hair taken, perhaps from the back of the scalp; and grafted onto the top. In a recent article he published a picture showing that the scheme works. Also, he shows a woman of 25 who lost nearly all of her hair and got it back after injections of corticosteroids directly into her scalp. The professor says that the great majority of hair-restorers are worthless; also it is a wrong idea that frequent and vigorous brushing of the hair will help.

★ ★ ★

People keep asking me if artificial sweeteners are safe. They apparently are. Every so often I read a report from Washington saying that so far, no one in the U.S. Food and Drug Administration has been able to show that they do any harm.

## High Places Sought By Peddler

HALIFAX (CP) — A 27-year-old bicyclist from Quebec City is making plans to follow his cross-Canada jaunt with a call on Prime Minister Pearson and perhaps even an audience with Queen Elizabeth.

Claude Dube, who left his bartending job in Vancouver to start pedalling across the country Sept. 1, 1966, said in an interview Thursday he will leave by train for Ottawa "in five or six days" to seek an interview with the prime minister, whom he hopes will give him a letter for the Queen.

Due arrived in Halifax Tuesday from St. John's, Nfld., where he completed his tour of all 10 provinces. He left Vancouver with a bicycle, a 200-pound trailer and $5 in his pocket.

CLEAR-OUT SALE
MANY AT COST
TELMAC
NO MONEY DOWN

THE GIANTS




WIZARD OF ID




APARTMENT 3-G




B.C.



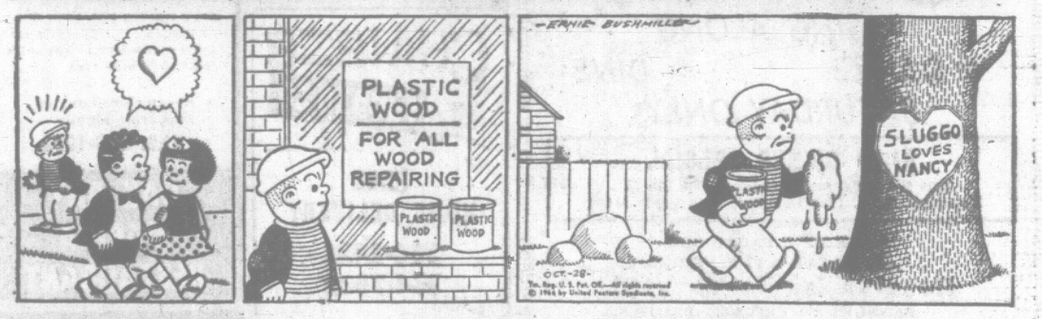

DICK TRACY




BUZ SAWYER




NANCY




BRENDA STARR




MARK TRAIL




BATMAN



## Lack of Children Threatens Theatre

NANAIMO—Child's Own Theatre here will be disbanded on Saturday unless 50 more children can be found to attend.

The theatre, which puts on Saturday afternoon children's films, was started several weeks ago but has been attended by only 100 children—insufficient to merit continuing the shows, according to organizer Mrs Barbara Desprex.

The shows are held in the Nanaimo Library.

# At the Movies

With

Norman Cribbens

**DOCTOR ZHIVAGO**
**Victoria Premiere**
**Odeon Theatre**



Not surprisingly, Thursday's first-nighters at the Odeon, having read so much for and against Doctor Zhivago, didn't know whether to expect thraldom, boredom, excitement or inspiration.

For me it was a blend of all four—sometimes tedious, sometimes exhilarating, sometimes artificial, but never uninteresting.

David Lean's much-heralded interpretation of a titanic novel by Boris Pasternak is an event if only for its large and notable cast. It is also the first attempt—in the West at least—to present the story of the Russian Revolution as a screen narrative.

On the production side it is a heroic spectacle, which involved the reconstruction of Russian exteriors in Spain and northern Finland, and three years of sustained effort costing $4,000,000.

Pictorially it does for snow what David Lean's Lawrence of Arabia did for sand. When the moon comes out from the clouds, the wolves start baying in the shadow of the birch trees—and two lovers clasp each other beneath their fur blankets—you fall under the spell of its white magic.

Trying to re-create the most crucial period in the history of the Soviet Union is no mean task and there are times when Doctor Zhivago loses reality. It is a grand romantic spectacle but, somewhere along the way, it seems just a little too Western in concept.

Doctor Zhivago, in Boris Pasternak's novel, is both a poet and a doctor. Egyptian actor Omar Sherif portrays him as a man who is spiritually outside the Russian Revolution, yet is deeply sensitive to its causes and consequences.

★ ★ ★

He has a doctor's compassion, a poet's insight and the aura of a mystic who is never quite part of the world about him.

British actress Julie Christie (Darling) makes her second bid for an Oscar with a warm and very vital performance as Zhivago's mistress. Geraldine Chaplin brings a Dresden-like daintiness to her role of Zhivago's wife, but it seems less of a characterization than a display of winsome young charm.

Maurice Jarre, who wrote the score for Lawrence of Arabia, provides a musical theme that is alternately haunting, romantic and violent, with a recurring theme for balalaika.

No one can deny the dramatic impact of Doctor Zhivago, but it could have been shortened to advantage.



AVA GARDNER
. . . shy siren

# Ava Regrets 25-Year 'Waste' of Career

By HAL BOYLE

NEW YORK (AP) — Ava Gardner wants to change her public image.

"The image I seem to have—that I'm a loud-mouthed, temperamental, oversexed, sultry siren—sometimes terrifies me," said the film actress.

"People have a completely wrong idea about me. It's partly because of the roles I've played, partly the fault of the press.

"I don't go to cocktail parties or lead a very glamorous life. I am a very simple human being, easy to get along with except for a normal Irish temper. If I do lose it, I get over it the next minute.

"As for that funny word sultry, I'm as far from being sultry as. . . ."

Words failed Miss Gardner. She made a lovely grimace. On her face even a grimace looks good.

Ava was resting in her hotel suite after the strain of attending the premiere the night before of a $15,000,000 production of The Bible, in which she plays Sarah, wife of Abraham.

"It's the only time in my life I actually enjoyed working—making that picture," she remarked.

Ava went to Hollywood a quarter of a century ago as the beautiful but naive daughter of a North Carolina cotton farmer. There she became a star before she felt she had become an actress. She has made 40 films and acquired and shed three famous husbands — Mickey Rooney, Artie Shaw and Frank Sinatra.

Although they brought her a fortune and a world - known name, she feels now she has rather wasted 25 years of her life.

"I really hate the work of being a movie star," she said frankly. "I haven't the emotional makeup for it—the love of exhibitionism.

## EAGER SALESMAN HUNTED

TORONTO (UPI) — Toronto police are looking for an eager jewelry salesman who took some work home and didn't bring it back.

Toronto Jewelry Exchange Company entrusted one of its salesmen with $25,000 worth of precious gems to show a night customer this week.

The company owners' began to worry Wednesday, however, when the ambitious salesman whom they hired two weeks previously did not report for work.


DINING WITH A DIFFERENCE
Gay Nineties Spare Rib House
WORLD FAMOUS SPARE RIBS
KEN PEAKER — LULU-BELLE NITELY
See all C.F.L. Games on our Color TV
825 Burdett CHERRY BANK HOTEL 385-5380

DON'T MISS THIS ACT!
JON YORK'S MUSIC HALL
PRESENTS TO-NITE
PAT PAULSEN
(Comedian of the Year)
With the Dynamic Ed Simpson Baikie
Basement Century Inn Reservations 388-4521

Drive out to Sidney to the Beautiful Patricia Dining Room of the TraveLodge for excellent food and a pleasing atmosphere.
SPECIALTIES
• CHICKEN • STEAK • PRIME RIBS
Delicious Businessmen's Luncheon Served Daily
"PATRICIA DINING"
SIDNEY TraveLodge MOTEL
SIDNEY

CENTURY INN
The Inn on Centennial Square
PERSIAN ROOM DINING LOUNGE
FEATURING
Piano Stylings and Songs by Stan Fields
(Nephew of Gracie Fields)
Use our free Magic Carpet Parking Service
Drive under the canopy—and your car will be parked by genial genie!
RESERVATIONS: 383-1151

Greater Victoria Centennial Society
Proudly Presents the West Coast Premiere of
'EMILY CARR'
A dramatic play by Herman Voaden
McPherson Playhouse 8:30 p.m., Oct. 26-29
Matinee: Oct. 29, 2:30 p.m.
$2.50, $2.00, $1.50. Matinee: $2.00, $1.50, $1.00
Students (under 16) Half Price, Senior Citizens, Matinee, Half Price
Come Early—See Emily Carr Display in Foyer
Oct. 23 to 29 Emily Carr Art Exhibition—Art Gallery
Floodlighting of Emily Carr Birthplace, 207 Government St.
Courtesy of B.C. Hydro

DANCE
FRIDAY, OCT. 28th
CLUB TANGO
1037 VIEW STREET
8:00 — MIDNIGHT
$1.50 Per Person
WITH
THE SERFS
(Winner of the Battle of the Bands—
One of Vancouver Island's Best) and
THE POPULAR MOTIFS

COLONIAL INN
270 GOVERNMENT STREET
in the
PARLIAMENT BUILDINGS AREA
★ SING ALONG
★ DANCE ★ DINE
SATURDAY ONLY
$1.99 DINNER SPECIAL
This Week Featuring Chicken Pot Pie . . .
Complete Meal, Plus Complete a la Carte Menu
MAKE UP A PARTY NOW
. . . AND HAVE A FUN NITE OUT
Reservations — 38[illegible]7151
BANQUETS — PRIVATE PARTIES

DON'T MISS THIS SHOW!
PAT PAULSEN SING OUT SHOW
Featuring Pat Paulsen (Comedian of the Year)
• England's John Martin Booker • Washington, D.C.'s Carol Hedin
• Toronto's Vaidy • Victoria's Own Ed Simpson-Baikie
McPherson Playhouse, Sunday, Oct. 30, 8:30 p.m.
Tickets, $2.00—Students, $1.50—Advance Ticket Sales:
John York's Music Hall (Basement of Century Inn)—388-4521
McPherson Box Office 386-6121

COLONY STEAKS
FINEST STEAKS
STEAKS FINEST
FINEST STEAKS
COMPLETE DINNERS
FROM $4.35 DOWN
6 NIGHTS A WEEK
COLONY STEAKS
2852 DOUGLAS
AT HILLSIDE
RESERVATIONS
385-4511
Where the celebrities dine!
Wedding Receptions, Banquets and Meetings
CAVALIER ROOM at the COLONY

CRYSTAL GARDEN
Public Swimming
Saturday
10:00 - 12:00
2:00 - 5:00
7:00 - 9:00

DINGLE HOUSE
"For Your Dining Pleasure"
Featuring Prime Ribs of Beef and a Varied a La Carte Menu.
Open Daily, 5-10 p.m.
Closed Monday
Phone 382-0171
141 Gorge Road East

DANCING SATURDAYS
HALLOWEEN WEEKEND
DRESS OPTIONAL
Cabaret style dancing to Victoria's finest music, Geo. Kraeling and his 6-piece orch., on the Island's smoothest maple floor overlooking the shores of Cordova Bay.
$3 a Couple Res. 658-5224
Seaview Room
McMorrans
CORDOVA BAY LTD
5109 CORDOVA BAY ROAD

CHINESE FOOD TO GO
FREE HOME DELIVERY
384-1421
384-7932
新業酒家 Sun Lock
548 FISGARD STREET
UPSTAIRS

DANCING
Darren St. Claire Quintet
Go-Go Girls Start This Weekend
FRI., SAT., 9 to 3 A.M.
A-GO-GO
Adult Nightclub
1208 Wharf St. 386-9573

DANCE
SATURDAY NIGHT
By Candlelight to Victoria's Foremost Entertainment Group
"THE KENTONES"
CARLTON
Catering for Wedding Receptions, Banquets and Private Parties
For Reservations Call
388-5324



Enjoy excellent food, lilting music for dancing . . . right on the seashore, with sweeping views of the Strait of Juan de Fuca.
★ Bevan Gore-Langton appearing nightly
RES. 386-7222
OAK BAY MARINA RESTAURANT

Appearing Nightly
in our
Dining Lounge
The Fabulous
Nacho Osornio



COFFEE HOUSE
MAYFAIR
Shopping Centre



GEORGE ESSIHOS TRIO
DINE and DANCE
Every
FRIDAY and SATURDAY
9 - 12 p.m.
To the music of the George Essihos Trio, featuring vocalist Rosali
at
McPherson Theatre Restaurant
CENTENNIAL SQUARE
Where Bruce Dutton plays from 6-9 p.m. Friday and Saturday
Open 11 a.m. - Midnight
Also Serving
• Luncheons, 11 a.m. - 3 p.m.
• Afternoon Teas, 3 - 4:30 p.m.
• Dinner, 5 - 12 p.m.
• After Theatre Snacks
388-4741
Closed Sundays

ARENA
SATURDAY
Skating
10:30 a.m.—FAMILY
2:30 p.m.—PUBLIC

"Dr. Zhivago"
Sound Track L.P.
Reg. $5.20 Mono, $6.20 Stereo
NOW SPECIAL
$3.99 MONO - $4.99 STEREO

"Sound of Music"
Sound Track L.P.
Reg. $6.20 Mono, $7.20 Stereo
NOW SPECIAL
$4.69 MONO - $5.69 STEREO

ATTENTION KIDS!
"THE MONKEES"
L.P. — Mono Only
Reg. $4.20.
SPECIAL, NOW ..... $3.36

New "Mamas and Papas," L.P.
Mono Only, reg. $4.20
SPECIAL, ONLY $3.36

Diamond Needle Special. Reg. $5.95
Less Trade-In Allowance ..... $1.50
(For your old sapphire or diamond needle)
PAY ONLY ..... $4.45
"This offer ends November 5"




VICTORIA'S GREAT RECORD CENTRE
648 YATES STREET
PHONE 386-6922
CANADA'S MOST COMPLETE RECORD SELECTION!

BRITE-SPOT DRIVE-IN
3909 QUADRA ST.
FRIDAY and SATURDAY
BLUE RIBBON BASKET—Steak, Onion Rings, Chicken and French Fries ..... 80¢
FISH AND CHIPS ..... 45¢
FOOT-LONG HOT DOGS—Reg. 50c ..... 30¢
OPEN ONLY FRI., SAT., SUN.
UNTIL SPRING

WOULD YOU BELIEVE OUR NUMBER HAS INCREASED?
KGN + 4
. . . appearing at the PINK PANTHER NITE CLUB
FRIDAYS and SATURDAYS
FIVE MEN — TEN INSTRUMENTS
. . . ACTUALLY

some things look better topless!
LUCKY LAGER
LUCKY LAGER
LUCKY LAGER
Give Yourself a LUCKY BREAK
This advertisement is not published or displayed by the Liquor Control Board or by the Government of British Columbia

GEM THEATRE SIDNEY

The Beatles "A Hard Day's Night"

6 Brand New Songs plus your Beatles favorites!

Tonight at 7:45

ESQUIMALT SPORTS CENTRE

ICE SKATING SATURDAY

10:30 A.M.

Tiny Tots and Parents
1:45 P.M.—Public

Minor Hockey
This Saturday Only

SUNDAY

1:45 P.M.—Public
8:15 P.M.—Public



SEE

Over 100 Life-Size Josephine Tussaud Wax Figures of Famous People, at the

ROYAL LONDON WAX MUSEUM

OPEN DAILY
9 a.m. to 5:30 p.m.
Sundays, 12 noon to 5:30 p.m.

In the Crystal Garden Swimming Pool Building across from the rear of the Empress Hotel — 388-4461

OUR BIRTHDAY SPECIAL

14 Portions succulent golden fried

CHICKEN

with chips and a pint of cole slaw

ONLY 3.75

Also

Try our delicious

FISH 'N' CHIPS



OPEN 'TIL 10:30 every THURS. FRI. and SAT

CHICKEN KITCHEN

477-3134

SHELBOURNE PLAZA



HAVE YOU HEARD?

ABOUT TIME

"GUYS -N- GALS"

SKATING PARTY

Friday Night, 8 p.m.

Victoria Memorial Arena

OAK BAY BEACH HOTEL

Five Course Dinner

Served Daily, 5 to 9 p.m., in the

MARINE ROOM

Luncheon, 12 noon to 2:30

RESERVATIONS, PLEASE 383-1137

1175 BEACH DRIVE

A Bastion Studio Theatre Production

"THE THREE WORLDS OF PEGGY WALTON PACKARD"

SONG - SCULPTURE - PAINTING

Sunday, Oct. 30 ONLY, 8:30 p.m.

1322A Government Street Any Seat $1.00

Limited Seating Capacity—Advance Booking 383-4112

HOLYROOD HOUSE

Excellent cuisine in the truly Scottish atmosphere of the SIR WILLIAM WALLACE ROOM

SUNDAY SMORGASBORD

5 p.m. to 8 p.m. Reservations: Phone 382-8833

Victoria's Most Popular Smorgasbord

2315 McBRIDE AVENUE

Two Minutes Drive Up Douglas From Centennial Square



Champion Duck Fried Chicken

TRY IT ENJOY IT IT'S GOOD!

FOR FREE DELIVERY call 382-0911

2340 DOUGLAS STREET

(Opposite Minten's Drive-In Bakery)

ego interiors

1028 Fort—Near Cook

NEW ARRIVALS SHIPMENTS DESIGN SELECTION

EXCLUSIVE IMPORTS

Furniture • Gift Items • Lamps
Dinnerware Accessories • Jewelry
Fabrics • Rugs • Cushions, Etc.

HURRY! SEE IT NOW!
POSITIVELY ENDS SATURDAY!

ONE OF THE YEAR'S 10 BEST

N.Y. POST

A Patch of Blue

NOMINATED FOR BEST FILM AWARD

ELIZABETH HARTMAN

NOMINATED FOR BEST ACTRESS AWARD

SHELLEY WINTERS

Won Best Supporting Actress Award



starring SIDNEY POITIER and SHELLEY WINTERS

also starring ELIZABETH HARTMAN

Adult Entertainment

OAK BAY

Complete Shows: 7:00 - 9:30
Feature: 7:15 - 9:15
Doors Open: 6:40

STARTS MONDAY

JAMES STEWART IN "SHENANDOAH"

2184 OAK BAY AVE.

TILLICUM OUTDOOR

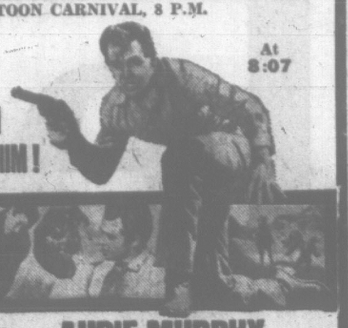
BURNSIDE AT TILLICUM — EV 2-7351

BOX OFFICE OPENS 7:30

CARTOON CARNIVAL, 8 P.M.

HE TOOK DEAD AIM ON THE TOWN THAT BETRAYED HIM!

At 8:07



COLUMBIA PICTURES presents AUDIE MURPHY

The QUICK GUN



"STIRRING... VIBRANT... SCORCHING..." —NEW YORK TIMES

M-G-M presents THE FOUR DAYS OF NAPLES

"Likely to be the most talked-about Italian production since 'La Dolce Vita'." —motion picture

At 9:50

TONIGHT, 8 P.M.

'ONE OF THE MOST BEAUTIFUL MOVIES EVER MADE!' -Life Magazine

WINNER OF 6 ACADEMY AWARDS!



METRO-GOLDWYN-MAYER presents A CARLO PONTI PRODUCTION DAVID LEAN'S FILM OF BORIS PASTERNAK'S

DOCTOR ZHIVAGO

GERALDINE CHAPLIN · JULIE CHRISTIE
TOM COURTENAY ALEC GUINNESS
SIOBHAN McKENNA
RALPH RICHARDSON
OMAR SHARIF as Zhivago
ROD STEIGER
RITA TUSHINGHAM

ROBERT BOLT
DAVID LEAN

in PANAVISION and METROCOLOR

EVENINGS, 8 P.M.
MATS., WED. AND SAT., 2 P.M.
ALL SEATS RESERVED

BOX OFFICE OPEN 11 A.M. DAILY

| | Loge | Orch. | 2nd Balc. |
|---|---|---|---|
| Evenings | 2.50 | 2.00 | 2.00 |
| Matinees | 1.75 | 1.50 | 1.50 |

Students, Monday through Thursday, $1.25

Good Seats Available All Performances

LIMITED ENGAGEMENT

ODEON THEATRE 780 YATES

Phone 383-0513

Your Local Daily Newspaper Is Your MOST POWERFUL ADVERTISING MEDIUM

"Batten Down The Hatches, Mother—Here's 'Morgan!' And here's a wildly wacky British comedy. Karel Reisz has whipped up a provocative and riotous film of leapfrogging lunacy and shock. Reisz' direction is first-rate, his free-wheeling cameras do all but flip flops. See 'Morgan!' by all means, and enjoy." —Robert Salmagi, New York Herald Tribune

STARTS TODAY!



VANESSA REDGRAVE and DAVID WARNER in

MORGAN!

Directed by KAREL REISZ



CANNES FESTIVAL AWARD BEST ACTRESS VANESSA REDGRAVE

STARTS TODAY

"HOWLINGLY FUNNY" —Bosley Crowther, New York Times

DOORS 6:45
SHOWS 7 P.M. and 9 P.M.

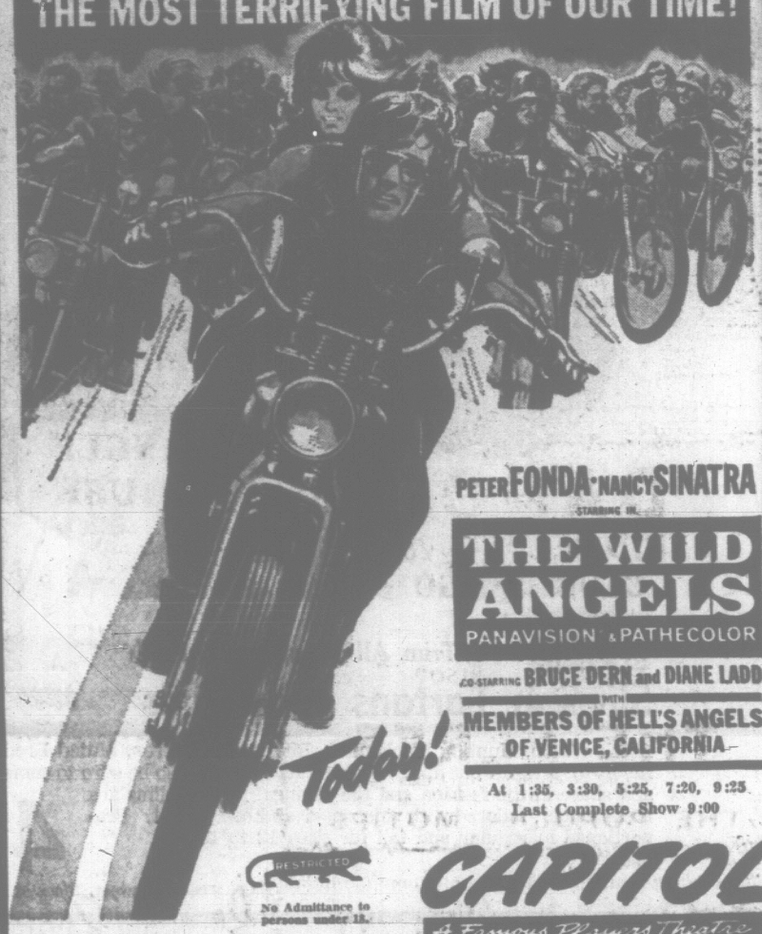
FAX Cinema A TWENTIETH CENTURY THEATRE

QUADRA AT HILLSIDE

EV 2-3370

Against everything but each other—these are today's real rebels, with a chip on their shoulder, a monkey on their back and a hate for the world in their guts!

THE MOST TERRIFYING FILM OF OUR TIME!



PETER FONDA · NANCY SINATRA

starring in

THE WILD ANGELS

PANAVISION & PATHECOLOR

co-starring BRUCE DERN and DIANE LADD

with MEMBERS OF HELL'S ANGELS OF VENICE, CALIFORNIA

Today!

At 1:35, 3:30, 5:25, 7:20, 9:25
Last Complete Show 9:00

RESTRICTED

No Admittance to persons under 18.

CAPITOL

A Famous Players Theatre

THIRD THRILL-PACKED WEEK!



HIT!

"VISUALLY MAGNIFICENT. BEAUTIFUL TO SEE." —Newsweek

"Those days of glory with the hero climbing into his Spad, guiding his plane as it charged into the sky... captured on film once again. The exchange of passion between Ursula Andress and George Peppard are of considerable intensity. Miss Andress' beauty is blinding and is its own reward." —Robert Alton, N.Y. Times

THE BLUE MAX



20th CENTURY-FOX presents GEORGE PEPPARD · JAMES MASON · URSULA ANDRESS in "THE BLUE MAX"

Also Starring JEREMY KEMP · KARL MICHAEL VOGLER · ANTON DIFFRING

Produced by CHRISTIAN FERRY Executive Producer ELMO WILLIAMS Directed by JOHN GUILLERMIN

Adaptation by BEN BARZMAN and BASILIO FRANCHINA Screenplay by DAVID PURSALL and JACK SEDDON and GERALD HANLEY

Based on the novel by JACK D. HUNTER

ORIGINAL SOUNDTRACK ALBUM AVAILABLE ON MAINSTREAM RECORDS

CINEMASCOPE Color by DeLUXE

Adult Entertainment

Special Single Performance Nightly, 8 p.m.—Matinee Wed. and Sat., 2 p.m.

Prices this Engagement Only:
Evenings, All Seats 1.50
Matinees, All Seats 1.25

Box Office Opens 6:30 Nightly
Wed. and Sat. Matinee Box Office, 1 p.m.
No Seats Reserved—Ticket Holders Guaranteed Seat. Avoid Line-up — Purchase Advance Tickets.

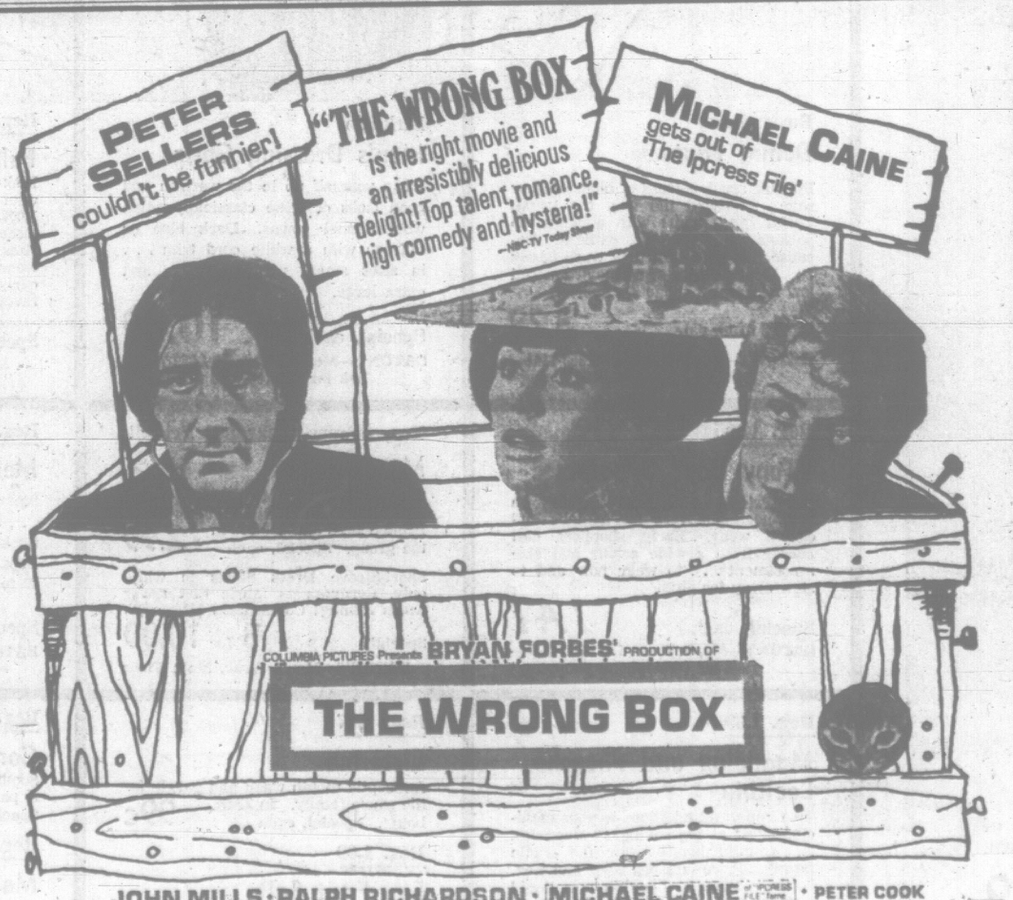
Coronet

836 YATES ST. 383-6414

PETER SELLERS couldn't be funnier!

"THE WRONG BOX" is the right movie and an irresistibly delicious delight! Top talent, romance, high comedy and hysteria!" —NBC-TV Today Show

MICHAEL CAINE gets out of 'The Ipcress File'



COLUMBIA PICTURES Presents BRYAN FORBES' PRODUCTION OF

THE WRONG BOX

starring JOHN MILLS · RALPH RICHARDSON · MICHAEL CAINE · PETER COOK

DUDLEY MOORE · NANETTE NEWMAN · TONY HANCOCK · PETER SELLERS

EASTMAN COLOR

STARTS TODAY Royal

Feature at: 1:05 - 3:05 - 5:05 - 7:05 - 9:20
Last Complete Show 8:55

Golden Age 50c to 2 p.m. Children 50c

# EATON'S GREAT FALL sale

## Final Day Saturday

### Dial 382-7141 or Zenith 6100

**High fashion and low price tags . . . a winning combination for the smart shopper! Be a smart shopper . . . come to EATON'S for the good-looking fashions you want . . . for right now and for gifts later!**



**Reg. 7.98 . . . Trim All Wool and Stretch**

## Slims in Tartans and Plaids

Black Watch, Hunting MacKinnon, Phantom Cameron, Muted Brody—all favourite tartans, but not available in every size. So be sure to come early and share in the fashion and the savings! These slims are reed-slender, tailored with side zipper and one pocket. Proportioned in regular and tall for sizes 12 to 18.
Special, pair **4.99**

EATON'S—Sportswear, Floor of Fashion



**Natural Grey and Black (Dyed)**

## Persian Lamb Jackets

The deep luxury of Natural Sapphire Mink trims are a rich complement to the silky waves of Persian Lamb. You'll like the versatile jacket length that tops daytime as well as datetime fashions.

Special, each **299.00**

EATON'S—Furs, Floor of Fashion



**Matte Jersey**

## Printed Shell

Vivid prints and colours add up to a smart little blouse under a suit or over a pair of slims. Hand-washable . . . has round neckline, comes in predominating blue, brown or red . . . sizes 12 to 20.

Special, each **3.99**

EATON'S—Blouses, Main Floor
Dial 382-7141—
Ask for "Telephone Shopping"



**Reg. 3.98**

## "Pussy Paws" Slippers

Your at-home fashions will have an elegant look when you punctuate them with "pussy paws". Black and gold, all sliver or all gold-coloured metallic uppers in a comfortable slip-on style. Sizes 5 to 9.

Special, pair **2.49**

EATON'S—Accessories,

**Persian Lamb**

## Strollers

Treat yourself to the special joy of a new fur coat . . . a silky Persian Lamb in natural grey or dyed black with Natural Sapphire mink collars and cuffs. Choose from shawl or set-back collar styles, convertible cuffs.

Special, each **359.00**

EATON'S—Furs, Floor of Fashion

**Specially Priced**

## Elegant Gloves

Group includes fine quality cotton in 4-button lengths, nylon in 8-button lengths. Sizes 6 to 8, collectively; black, white and bieges. Also Italian lambskin in 8-button length, black and brown, sizes 6 to 8.

Reg. 2.50 to 10.95

Special, pair **1.89 to 5.99**

EATON'S—Gloves, Main Floor

**Reg. 3.49**

## "Copeez" Slippers

Great partners with slims or casual wear . . . these moccasin-toe slip-ons have soft leather uppers, sponge rubber soles. In toast, brown, golden-brown or walnut. Sizes 5 to 9.

Special, pair **2.49**

EATON'S—Accessories, Dial 382-7141—
Ask for "Telephone Shopping"

**China Mink**

## Strollers

Versatile 29" toppers dyed a rich brown . . . careful styling details include collars that can be worn open for a jewelled neckline or close-up for the colder weather.

Special, each **239.00**

Remember, You May Use Your
EATON Account With
NO DOWN PAYMENT
EATON'S—Furs, Floor of Fashion

**Reg. 4.98 and 5.98**

## Children's Shoes

Black or brown oxfords, black or brown strap styles, blue and white saddle oxfords . . . all feature hard-wearing, "vulcanized" composition soles. Sizes 8½ to 4, collectively.

Special, pair **3.89**

EATON'S—Shoes, Floor of Fashion
Dial 382-7141—Ask for
"Telephone Shopping"

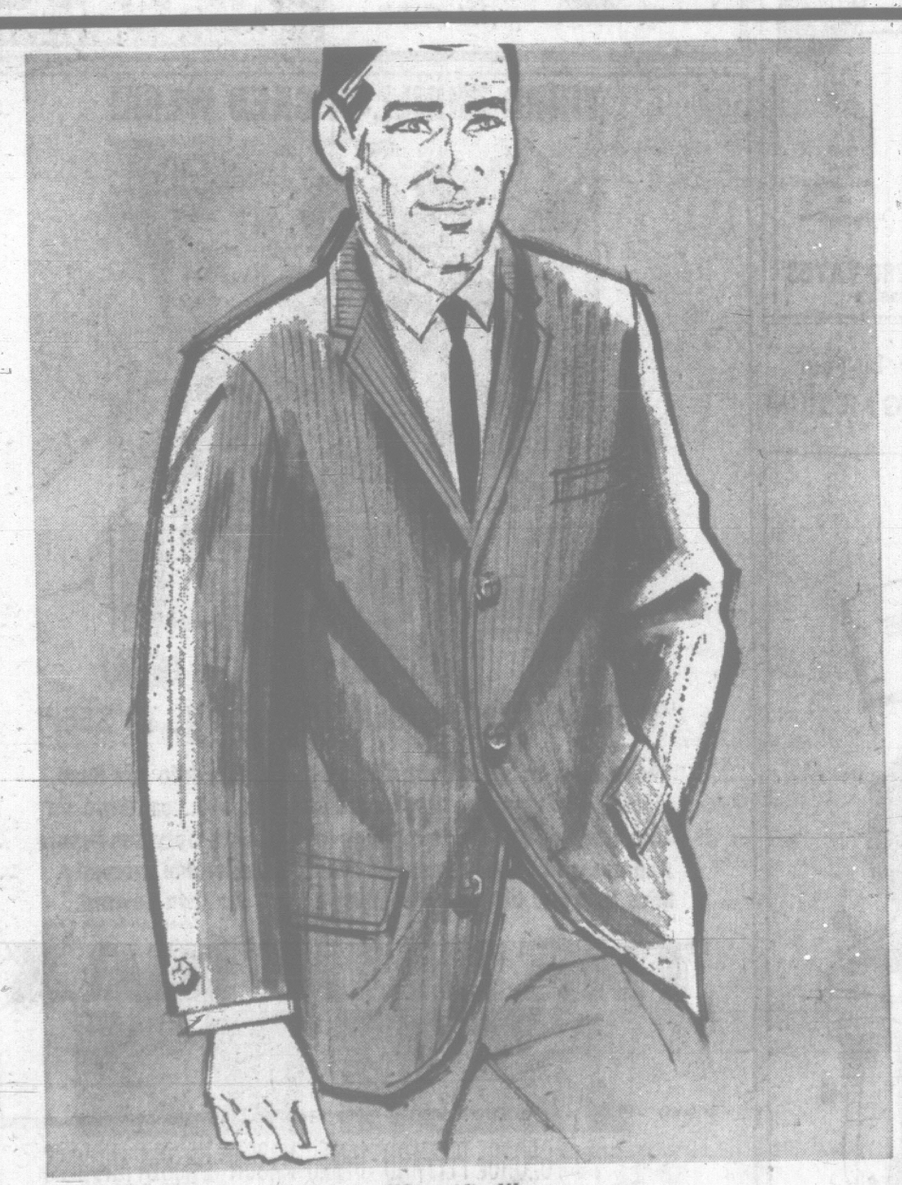
**School-going**

## Girls' Jumper Sets

New fall stylings in wool or corduroy jumpers with their own co-ordinating blouses. Blouses come with long or three-quarter sleeves. Good colour choice in plains and prints. Sizes 8 to 14.

Special, set **6.99**

EATON'S—Young People's World,

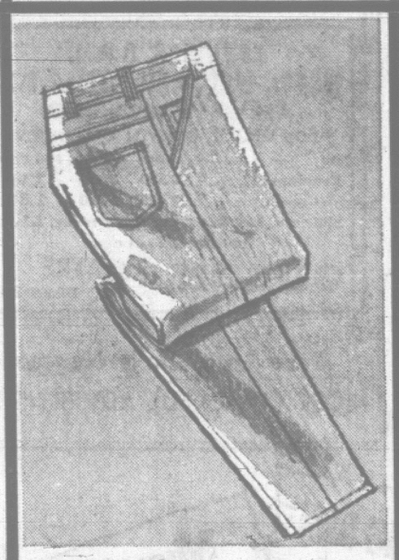


**Eaton's Own Birkdale "Specified"**

## French Corduroy Sportscoats

Very modestly priced, too! It's hard to beat the rugged good looks of corduroy . . . so Eaton's imports French corduroy in dark and light brown, as well as olive green, for these 3-button sports coats. Styles them with centre vent . . . leather-like buttons. In sizes 36 to 46; regular, short and tall.
Special, each **23.89**

EATON'S Men's Wear, Main Floor



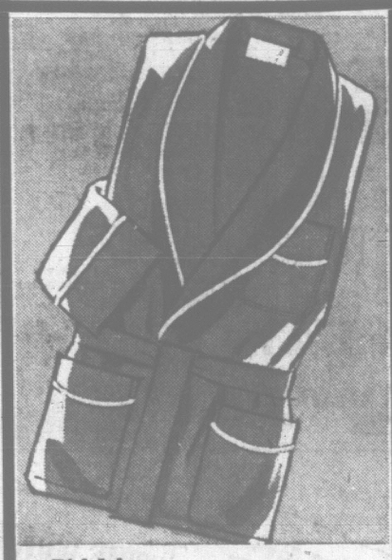
**Boys' Scrub**

## Denim Pants

Popular scrub colours of blue, bone or sage . . . styled the way the young crowd likes them: with quarter top pockets, slim cut legs, cuffless. Because they're denim they wash easily . . . wear well . . . and they're priced low for family budgets. Special,

Sizes 8 to 18, pair **3.29**

EATON'S—Boys' Wear, Dial 382-7141—
Ask for "Telephone Shopping"



**Birkdale**

## Men's Dressing Gowns

Wrap yourself up in the warmth and good looks of these classically-sytled wool flannel gowns. Dark blue or maroon with a white cord trim . . . in sizes small, medium, large and extra large.

Special, each **10.99**

EATON'S—Men's Wear, Dial 382-7141—
Ask for "Telephone Shopping"



**Reg. 16.98—Half Price**

## Fall Dresses

Pick a knit, choose a crepe, wear a wool . . . look your best for under 10.00! It's easy when you shop for these dresses in misses' and regular sizes . . . in colours and styles to wear both sides of 5 o'clock. Shop early in the Budget Store for your favourite!

Special, each **8.99**

EATON'S—Budget Store,
Lower Main Floor

**Reg. 14.95**

## "Tony Day" Sweaters

Half Price . . . A timely saving on crew-neck pullovers for campus and casual wear. Early shoppers can choose from a wide colour and size assortment . . . to wear now and to stow away for gifts.

Special, each **7.47**

EATON'S—Men's Wear, Dial 382-7141—
Ask for "Telephone Shopping"

**Two Groups Clearance Priced!**

## Men's Shirts

Sport Shirts . . . Mostly long-sleeve styles in brushed and plain cottons. Broken sizes and colours in the group, Special, each **2.99**

Short-Sleeve Dress Shirts in white only. Perma-press fabric that never needs ironing! Collar sizes 14½ to 16.

Special, **3 for 10.00**

EATON'S—Men's Wear, Main Floor

**Reg. 15.95**

## Men's Wool Surcoat

Smart protection from winter's cold . . . an all-wool surcoat that features thick pile lining for extra warmth! Popular styling in green plaids. Sizes 40 to 46.

Special, each **11.89**

EATON'S—Budget Store, Dial 382-7141
—Ask for "Telephone Shopping"

**Reg. 1.69**

## Magnolax and Phospho Lecithin

Two important additions to your medicine chest at big savings! **Magnolax** . . . a mild laxative for the whole family. Price includes 20-oz and 4-oz. bottles. **Phospho Lecithin** is a liquid vitamin tonic, 16-oz. bottle.

Special, each **1.09**

EATON'S—Toiletries, Dial 382-7141—
Ask for "Telephone Shopping"

**Reg. 1.27**

## Listerine

Antiseptic mouth wash and gargle for the whole family. In 22-oz. bottle. Special, each **99c**

**Reg. 1.09**

## Eno Fruit Salts

A sparkling antacid.
Special, each **88c**

EATON'S—Toiletries, Dial 382-7141—
Ask for "Telephone Shopping"

**Reg. 1.49**

## Coricidin

Soothing relief for colds—25 tablets to a package.
Special, each **78c**

**Reg. 4 for 1.29**

## Metrecal Liquid

Choice of flavours for delicious dieting.
Special **4 for 99c**

EATON'S—Toiletries, Dial 382-7141—
Ask for "Telephone Shopping"

WEATHER: Partial Clearing Rain

83rd Year, No. 120

# Victoria Daily Times

VICTORIA, B.C., FRIDAY, OCT. 28, 1966 —44 PAGES

TODAY'S NEWS TODAY
Telephone 382-3131
Want Ads 386-2121

PRICE: 10 CENTS WEEKEND 15 CENTS




**WAS IT AN OMEN?** When Attorney-General Robert Bonner (Stetson hat, centre) posed for this "fun" picture during the Barkerville restoration hi-jinks in 1962 it probably never occurred to him that one day he'd be fighting a personal election campaign in British Columbia's legendary cattle and gold country. But next month he'll contest a by-election in the historic Cariboo riding, seeking a legislative seat the voters of Point Grey denied him in general election in September. (Svendsen photo.)

# South Africa May Pull Out of UN

## AMMO BLAST DEVASTATING

SAIGON (AP) — Two American soldiers were reported killed and 10 wounded tonight when a U.S. Army ammunition dump exploded in a huge ball of fire 12 miles north of the South Vietnamese capital.

First reports had said the blast apparently inflicted only slight casualties, but Associated Press correspondent John Lengel reported from the scene that American authorities there reported a heavier casualty toll.

The blast laid waste the surrounding jungle and broke windows in Saigon.

## South-West Africa Control 'Abolished'

PRETORIA (Reuters) — Prime Minister John Vorster held a special cabinet meeting today to discuss South Africa's answer to Thursday night's United Nations vote to terminate the republic's mandate over South-West Africa.

Political observers speculated the government might now consider quitting the United Nations.

The cabinet was due to hear later a first-hand report from Foreign Minister Hilgard Muller on the General Assembly vote, which aims at wresting from South Africa control of the territory which it has administered for 46 years. Muller was due back from New York by air today.

The vote came too late for comment in most South African morning newspapers, but in Johannesburg The Rand Daily Mail said it demonstrated a sharp deterioration in South Africa's international position and the extent of its failure to convince the world that apartheid (racial segregation) could be made morally acceptable.

The Rand Daily Mail usually supports the opposition Progressive party, which is opposed to apartheid.

### Doubts

UNITED NATIONS (CP) — Many UN diplomats expressed doubt today that the world organization could carry out the General Assembly's decision to wrest South-West Africa from a defiant South African government.

The 121-nation assembly voted 114 to 2 Thursday night to end South Africa's old League of Nations mandate over the 320,000-square-mile territory on the northwest border and bring it under UN trusteeship.

The world body also voted the establishment of a special committee of 14 member states, to be designated by the assembly president, to recommend practical means by which the territory should be administered.

It called upon the South African government "forthwith to refrain and desist from any action, constitutional, administrative, political or otherwise, which will in any manner whatsoever alter or tend to alter the present international status of South-West Africa."

The historic decision, climaxing a running battle between the UN and South Africa going back to the start of the world organization, came through the adoption of a series of Latin American amendments to a basic resolution proposed by 34 African and Asian members.

Only South Africa and Portugal voted against the measure.

### Three Abstain

Britain, France and Malawi abstained. Botswana and Lesotho were absent; both adjoin South Africa and are dependent on it economically.

Canada, which voted in favor of the termination of the mandate, worked behind the scenes to gain the widest possible support for the resolution.

It was the most drastic action the UN has ever embarked upon to try to compel South Africa to yield the territory. But the South African government has served notice it will use "whatever means necessary" to block any attempt to take over the mandate.

This would give the assembly only one recourse: To turn the issue over to the Security Council, which has the authority to resort to sanctions or outright force.

But this posed the question of whom the council would delegate to carry out the job in the unlikely event that it did approve military measures without running into a British veto.

### Force Threatened

A number of African nations threatened during the month-long assembly debate to organize an army to move into South-West Africa. But Western delegates insist the tough South African force of up to 200,000 troops and police.

It was considered more likely that the council would call for economic sanctions. But such measures have had little effect on South Africa's white supremacist government in the past.

The resolution said South Africa had failed to carry out its obligations to the 500,000 inhabitants of the territory it took over in 1920.

### First Defeat

BONN (Reuters) — Chancellor Ludwig Erhard's minority Christian Democratic government suffered its first defeat today when the West German Bundesrat (upper house) rejected the 1967 draft budget.

# Grim Battle Rages In Viet Rice Fields

SAIGON (Reuters) — Heavy fighting flared in the rice fields of South Viet Nam's Mekong Delta Thursday, with government troops reporting 137 Viet Cong guerrillas killed in a set-piece battle.

Two battalions of elite South Vietnamese troops were airlifted by helicopter at noon to reinforce infantry units locked in combat with two Viet Cong battalions, a government spokesman said.

American and South Vietnamese air force planes bombed the guerrillas, accounting for about 90 of the dead.

Government casualties in the action, which took place 88 miles southwest of Saigon, were described as light.

The government force, which hit the Viet Cong within minutes of launching a search-and-destroy operation in the area, was today reported continuing its sweep through rice fields and fortified hamlets.

### AFTER GUERRILLAS

The recent intensification of fighting in the Mekong Delta region has led to speculation that the United States will send large forces into the area to help the government hunt down entrenched guerrilla bands.

There also was a report, from Ottawa, that the resumption of bombing in the demilitarized zone by the United States had once again driven the Indian, Polish and Canadian members of the International Control Commission out of the area.

In making the announcement, External Affairs Minister Martin said:

"We remain convinced nevertheless that there is a role for the commission as an instrument through which a measure of disengagement on ground could be brought about. . . . This will require active co-operation of both sides."

In the air, American pilots took advantage of improved weather to step up raids on transportation and military targets in North Viet Nam. One air force plane was lost and its pilot is missing.

---

HONG KONG (Reuters) — The North Viet Nam news agency today claimed that U.S. Army commanders in South Viet Nam killed three Negro soldiers who wanted to go home and disobeyed orders to go on an operation Sept. 23.

## *Months of Terror Began With Shout: 'You Are a Spy!'*

By HUGH A. MULLIGAN

PHU BINH, South Viet Nam (AP) — Sister Rosa's long night of suffering began just as school let out. The laughter of her first-graders was echoing down the road when the Viet Cong appeared in the doorway.

"You're a spy," they shouted.

They ripped off her nun's habit, took her crucifix, gave her some black pyjamas just like theirs and led her blindfolded out of the little village of Duc My in the Mekong Delta.

It was four days before last Christmas.

The 64-year-old nun walked most of the night along a jagged trail to a bleak compound where they removed her blindfold, took her rosary, clamped on handcuffs and chained her, with 21 other prisoners, to a metal bar that ran the length of the low-ceilinged thatched hut.

So began the long days of chopping wood and washing rice, and the long silent nights, and the weeks and months of never being allowed to talk to anyone, of being forbidden to kneel in prayer and having to listen to propaganda lectures against her church.

What had she done?

The first of her many interrogators supplied the only clues with his opening two questions. Those English books she used in the school, they were supplied by the government, weren't they? And hadn't two of the younger nuns been seen in town buying bolts of clothing with U.S. money?

One day this week, when the number of men and women chained to the long bar had reached 35, there was feverish activity among the guards. They hurried half the prisoners into sampans and promised to return for the rest.

That afternoon, advance elements of the South Vietnamese army, on a sweep through Vinh Binh province, overran the Viet Cong base camp and found 18 handcuffed, blindfolded prisoners.

## 'U.S. CAN'T' SUBDUE REDS

PARIS (AP) — President de Gaulle called today for a Vietnamese settlement based on guaranteed self determination after the withdrawal of American troops.

He told a crowded press conference in Elysee Palace the Americans cannot "subdue" Viet Nam and that an American military victory there is impossible.

At the same time, he added, the American forces now in Viet Nam cannot be destroyed by their foes.

Once more demanding withdrawal of American forces from Viet Nam, de Gaulle said peace there depends on Washington's acceptance of the principle of self-determination for the Vietnamese people.

"They have only to observe the principle that each people should settle their own affairs in their own manner and by their own means," he said.

# Three-Way Fight Sure in Cariboo

By JOHN MIKA

The Nov. 28 byelection in Cariboo will develop into a "little general election" it appeared today as three parties said they would contest it and even the Conservatives are trying to find a candidate.

Provincial Tory president Stuart Fleming of Vernon this morning told The Times that he is urging the Cariboo PC constituency association to enter the contest by the Nov. 19 nomination deadline.

Liberal Leader Ray Perrault also confirmed that his party definitely will seek a victory and Opposition Leader Robert Strachan said the same Thursday immediately after the writ was announced.

Although he still has to go through a formal nominating procedure, the Social Credit party's candidate will be Attorney-General Robert Bonner for whom the opening was engineered because of his Sept. 12 defeat in Vancouver Point Grey.

**IMPORTANT ISSUES**

The other parties haven't yet declared their standard-bearers but the leaders have indicated that the batle will be turned into a re-enactment of last month's general election in which they claim Premier Bennett hid some important issues.

With logging the main industry and cattle next in importance to the Cariboo riding, the NDP will have an oportunity to prove Mr. Strachan's post-election contention that his party's main campaign "peaked" just a little too early.

He said current worry over layoffs of loggers and the profits taken by meat departments of supermarkets were foreshadowed by the theme of the NDP campaign but the Sept. 12 election date enabled the Socreds to squeeze in just before the public had begun responding to the economic situation.

Mr. Perrault suggested the same this morning when he said "Cariboo riding will be good campaign territory for the Liberals.

"There are many issues and most of them have developed since the general election."

**LIBERAL CANDIDATE**

He said "two or three" persons already have expressed interest in standing for Liberal nomination and his conversations with local constituency officials guarantee "the party will have a candidate."

He said he would go to the riding this weekend to help with organization and pointed out that Cariboo has returned Liberal members in the past.

Mr. Fleming, whose party virtually abdicted the Sept. 12 campaign with only three token candidates, said "we're in the process of consulting with our association in Cariboo and actively pursuing the objective of mounting a campaign.

"It would give us a chance to state our case and begin rebuilding our party. But it's up to the local constituency to decide.

"The provincial organization will give them absolutely full support if they decide to run a candidate—but, of course, we will not impose this decision on them."

**PICK OUR TIME**

Mr. Fleming said he is making all efforts to ensure a candidate is put up by the party on general rather than local issues.

"At the beginning of the year I said the party was not in a position to fight a general election and we should pick our own time," he said.

"Well, in a byelection there is none of the pressure you have in a general election.

"I feel this is the ideal opportunity for our party to make a full and comprehensive statement of our over-all program."

Last month Deputy Speaker William Speare was re-elected for the Socreds with 3,830 votes. The NDP took 2,530 and the Liberals 719 votes while the Conservatives didn't contest the seat. But since the Socreds first won the riding in 1952, all three opposition parties have held the runner-up spot in one election or another.

Meanwhile, fiery Lillooet editor Mrs. Margaret (Ma) Murray predicted that Mr. Bonner would be defeated.

**EGO-APPEAL**

"Bennett is trying to appeal to the ego of the Cariboo voters, offering them a big-name cabinet minister," she said.

"But they're not a bunch of hicks who will fall for something like that. The Cariboo is the roughest, toughest place there ever was — real moonshine-drinkin' country."

She said she would be happy to be a candidate but the Liberal officials already have said they would not want her because she does not live in the riding.

Mrs. Murray's reaction to the byelection announcement contrasted with the predictable

Continued on Page 40

## LBJ, Marcos Had 'Words' Over Troops

MANILA (CP) — President Johnson and Philippine President Ferdinand Marcos had a "less than cordial exchange" on the question of sending Filipino troops to South Viet Nam during the Manila summit conference, an informed source disclosed today.

Johnson, speaking at the closed-door session of the seven-nation conference, had criticized Philippine participation in Viet Nam, the source said, referring to the 2,000 Filipino civic action group as only twenty-hundreds of one per cent of the Philippine population of 32,000,000.

Meeting the U.S. president later, Marcos pointed out that the Philippines has a standing army of only 45,000 men, and that during the Huk (Communist) insurrection here in 1949 the U.S. "did not send one million U.S. dollars a day" to the Philippines, the source said, referring to the cost of the Philippine effort in South Viet Nam.

**SECOND REFERENCE**

After the conference President Johnson, speaking in Corregidor, again referred to Filipino participation in the conflict.

Johnson then expressed concern for Viet Nam saying, "we have all agreed that a terrorist, Communist insurgency sponsored and buttressed by the Hanoi government shall not destroy the independence of Viet Nam."

He added:

"The Philippine people, who were racked by a similar armed assault on their sovereignty by the Huks, will recognize the full dimensions of these problems and the nature of the response that must be mounted."

Informed sources believed that Johnson took up the subject again prior to his departure here Thursday, following his visit to Cam Ranh base in South Viet Nam.

# Pearson Holds Line Against Money Demands

**OTTAWA (CP) — Western premiers left the Dominion-provincial fiscal conference today not very happy and not very much richer.**

**Premier Bennett of British Columbia said:**

**"We didn't lose anything, and that's a victory for B.C. We didn't get anything either."**

**He said that Finance Minister Sharp has said he will write to him about British Columbia's demands for federal support for certain Crown corporations.**

OTTAWA (CP)—The federal-provincial fiscal conference ended this afternoon with no significant change in a rigid federal refusal to yield more tax room to the provinces and several premiers left for home with bitter comments.

Premier Robarts of Ontario said the week had been "an exercise in futility."

Premier Roblin said it was an unhappy conference for Manitoba and "can hardly be described as encouraging in the national interest."

Prime Minister Pearson said the federal government had protected the interests of the country and he was "quite happy with the result."

The only change announced by Mr. Pearson was an adjustment in support for higher education worth $1 per capita to the provinces, or a total of $20,000,000.

Mr. Pearson said the federal government has "gone as far as we could" in giving further tax resources to the provinces. He estimated the new money promised during the week-long conference to the provinces at $350,000,000 for the year 1967-68.

He conceded that the growth in provincial programs will be faster in future than it will be in the federal field. But predictions that Ottawa would face a surplus in a few years were not correct.

## Students Burn Effigy Of Johnson

KUALA LUMPUR, Malaysia (AP)—Yelling students burned a life-size effigy of President Johnson today and Chinese stoned a hotel used by U.S. troops, in demonstrations protesting the president's visit Sunday.

## *Index to Inside Pages*


| | Page | | Page |
|---|---|---|---|
| **Pearkes Urges Indians To Develop Reserve Land** | 22 | | |
| **Price Probers To Hear Manufacturers** | 27 | | |
| **Lin, Army Get H-Missile Prestige** | 29 | | |
| **Labor Problems Before Commons** | 31 | | |
| **Jury Rules Out Any Negligence** | 33 | | |
| Ask The Times | 11 | Dear Abby | 26 |
| Births, Deaths | 33 | Entertainment | 42 |
| Bridge | 33 | Finance | 6, 7 |
| Classified | 33 | Island | 9 |
| Comics | 33 | Mayse | 11 |
| Penny Saver | 25 | | |
| Sports | 12, 13, 14 | | |
| TV, Radio | 37 | | |
| Weather | 2 | | |
| Women's | 23-26 | | |


*SECRET CAUCUS DISCLOSED*

# Tory Disharmony Out in Open

Times Ottawa Bureau

OTTAWA—The disharmony within the Conservative caucus over the leadership of John Diefenbaker exploded into the open today.

A secret caucus of the Conservative party was held recently with attendance limited only to those who hold one particular viewpoint on the leadership question, G. W. Baldwin, Conservative MP for Peace River disclosed.

He said he received no notice of the caucus.

He learned later that the secret caucus was attended by those within the Conservative MPs who have announced their support for Arthur Maloney for the national presidency of the party.

"I think it is my right, as one who holds an opposite opinion, to make it quite plain that I was not included in that group and to give my reasons why I am opposed to this view," said Baldwin in a statement issued today.

Meantime, a smoothly functioning Diefenbaker organization has dealt two blows to the Conservative national president Dalton Camp's campaign to challenge Diefenbaker's leadership at the annual party meeting next month. There is now a serious question whether Camp will be successful in his bid for re-election with Maloney running against him.

At the same time it was learned that the agenda for the annual meeting has been prepared and distributed. Copies of the agenda have been already distributed to MPs and other convention delegates by Dr. James Johnston, national director of the Conservative party. Dr. Johnston is a Diefenbaker appointee to the Conservative head-office staff in Ottawa.

It is understood that Camp was not informed in advance—or consulted—about the agenda.

Mr. Baldwin in his statement said, "I don't think it is any longer a question of Dalton Camp et al versus Diefenbaker, Nielsen and Maloney, but rather a question of a very deep and fundamental principle; whether this is a divine right in any person to retain any elective office without some means of submitting in the usual democratic way, from time to time, to re-endorsement or rejection."




That's another trade restriction on South Africa—no export of apartheid t' South-West Africa.

★ ★ ★

Off in th' cattle country, Mister Bonner's headin' fer th' last roundup.

★ ★ ★

If y' don't give t' th' United Appeal, kin y' name somebody who'll do it for you?

# TORONTO TRADING

TORONTO 1:40 P.M. STOCKS
Distributed by CP

**Toronto Stock Exchange—Oct. 28**

Quotations in cents unless marked $. z—Odd lot, xd—Ex-dividend, xr—Ex-rights, xw—Ex-warrants. Net change is from previous board-lot closing sale.

## INDUSTRIALS

**A—B**

| | | | | 1:40 | Net |
|---|---|---|---|---|---|
| Abitibi | 1885 | $10¾ | 10¾ | 10⅝ | + ⅛ |
| Acklands | 100 | 490 | 490 | 490 | +10 |
| Alta Gas T | 200 | 861 | 31 | 31 | |
| Alta Gas p | 110 | $90 | 90 | 90 | — ½ |
| Alta Gas w | 215 | 600 | 600 | 600 | —15 |
| Alta Nat | 2100 | $16⅛ | 16½ | 16⅛ | |
| Algo Cent | 300 | 49¼ | 49¼ | 49¼ | |
| Algoma St | 3024 | $24¼ | 24 | 24 | — ¼ |
| Alcan | 6882 | $30⅛ | 29¼ | 29⅝ | — ⅛ |
| Alcan pr | 1425 | $37½ | 36⅞ | 36⅞ | — ½ |
| Angio-c pr | 100 | $20¼ | 20½ | 20½ | — ¼ |
| Anthes A | 245 | $22½ | 22⅜ | 22⅜ | |
| Anthes B p | 210 | $24½ | 24⅛ | 24½ | — ⅛ |
| Args 250 p | 50 | $46 | 46 | 46 | +1¼ |
| Args 260 p | 75 | $46⅛ | 46 | 46¼ | + ¼ |
| Argus C pr | 600 | $10⅝ | 10¼ | 10⅝ | + ⅛ |
| Asbestos | 100 | $19¾ | 19¾ | 19¾ | |
| All Sugar | 2905 | $9½ | 9¾ | 9¾ | |
| All Sug A | 200 | $13¾ | 13¾ | 13¾ | |
| All Sug pr | 210 | $88 | 88 | 88 | |
| Bank Mtl | 300 | $54½ | 54 | 54 | — ½ |
| Bank N S | 195 | $63½ | 63¼ | 63½ | — ¼ |
| Ba.cona | 22 | 350 | 350 | 350 | |
| Bathurst | 2700 | $29 | 28 | 28½ | + ⅜ |
| Bathrst A | 260 | $38 | 36½ | 37 | |
| Bathrst w | 1020 | $11 | 975 | 975 | —150 |
| Bell Mills | 250 | 475 | 475 | 475 | |
| Beaver L | 50 | $30 | 30 | 30 | + 1 |
| Bell Tele | 7234 | $47 | 46½ | 46½ | |
| Bell T r | 177518 | 64 | 59 | 60 | — 1 |
| Bidmore p | 300 | $13⅜ | 13⅜ | 13⅜ | |
| Bow Vly pr | 100 | $16⅛ | 16⅛ | 16⅛ | — ⅛ |
| Bow Vly w | 215 | 800 | 800 | 800 | |
| Bramalea | 100 | $5½ | 5½ | 5½ | + ½ |
| Brazilian | 100 | $9¾ | 9¾ | 9¾ | |
| Bridg Tank | 100 | 465 | 465 | 465 | + 5 |
| BA Oil | 2896 | $33⅝ | 30½ | 33⅛ | + ⅝ |
| BC Forest | 255 | $19¼ | 19 | 19 | |
| BC Pack B | 250 | $19½ | 19¼ | 19½ | |
| B CSugar | 021 | $34½ | 34⅛ | 34½ | |
| BCph 6 pr | 10 | $103 | 103 | 103 | |
| BCPh 5½ p | 10 | $100 | 100 | 100 | |
| BCPh 5.15 | 50 | 394 | 94 | 94 | — 4 |
| Bruck A | 100 | $23 | 23 | 23 | — 2 |
| Bruns Fds | 145 | $13 | 13 | 13 | — ¼ |

**C—F**

| | | | | | |
|---|---|---|---|---|---|
| CD Sugar | 200 | $22 | 22 | 22 | |
| Can Cem | 85 | 35¼ | 35¼ | 35¼ | — ¼ |
| Can Cem p | z7 | $23 | 23 | 23 | |
| Can Iron | 3630 | 41⅞ | 41⅜ | 41⅞ | + ⅝ |
| Can Malt | z20 | $18 | 18 | 18 | |
| C Packers B | 200 | 50½ | 50½ | 50½ | — ½ |
| Cdn Brew | 9434 | 86⅝ | 6⅜ | 6⅛ | |
| CBrew Ap | z10 | $35¼ | 35¼ | 35¼ | |
| CBrew Bp | 100 | $43 | 43 | 43 | — 1 |
| CB Al A w | 700 | 520 | 515 | 515 | +15 |
| CB Al B w | 250 | 510 | 510 | 510 | +60 |
| Cdn Can A | 330 | $11⅝ | 11⅝ | 11⅞ | — ⅛ |
| CChem w | 500 | 510 | 510 | 510 | |
| CDredge | 400 | 330 | 325 | 325 | +10 |
| Cdn Food | 100 | 300 | 300 | 300 | —100 |
| CG Invest | 125 | $32½ | 32½ | 32⅜ | + 1 |
| C Imp Bnk | 59 | $57⅛ | 57 | 57⅛ | + ⅛ |
| C Ind Gas | 524 | $15⅝ | 15⅝ | 15⅝ | |
| C Marconi | 700 | 17 | 17 | 17 | + ⅛ |
| C Marconi | 100 | 4.5 | 4.5 | 4.5 | +1⅛ |
| CPR | 4200 | $53⅜ | 52½ | 52½ | — ⅜ |
| CPR pr | 4.50 | 38⅝ | 8¼ | 8⅜ | + ⅛ |
| C Petrofin | 630 | $11 | 10⅝ | 10⅝ | — ⅛ |
| Cdn Tire | z25 | $13 | 13 | 13 | |
| Cdn Tire A | 225 | $12⅛ | 12⅛ | 12⅛ | |
| CWN G 4 pr | 100 | $14¼ | 14⅛ | 14¼ | — ⅛ |
| Caribben | 1200 | 190 | 190 | 190 | — 5 |
| Chemcell | 820 | $12⅝ | 12⅜ | 12⅝ | + ⅜ |
| Chem 175 p | 115 | $29¼ | 29¾ | 29⅞ | —1¼ |
| Chrysler | 148 | 36¾ | 36¼ | 36¼ | — ⅜ |
| Codville | 100 | 375 | 375 | 375 | — 5 |
| Columbia | 200 | 45⅝ | 5⅜ | 5⅜ | — ⅛ |
| Columbi p | z75 | $20¼ | 20 | 20 | |
| Cominco | 7623 | $32⅜ | 32⅜ | 32⅜ | + ⅛ |
| Compro | 800 | 310 | 310 | 310 | |
| Conduits | 110 | 7 | 7 | 7 | |
| Con Paper | 1495 | $38½ | 37¼ | 37½ | — ⅝ |
| Cons Gas | 2480 | $13⅞ | 13⅜ | 13⅝ | + ⅛ |
| Corby vt | 510 | $20⅜ | 20½ | 20½ | |
| Corby B | 260 | $20 | 20 | 20 | |
| Crestbrk | 100 | 495 | 495 | 495 | |
| Crush Intl | 400 | $10⅛ | 10⅛ | 10⅛ | |
| Cygnus A | 400 | 440 | 420 | 420 | —15 |
| Distl Seag | 566 | $31⅝ | 31½ | 31½ | |
| D. Bridge | 650 | $17⅛ | 17⅛ | 17⅛ | |
| Dom Coal | 200 | 305 | 305 | 305 | + 5 |
| D Electro | z70 | $15¼ | 15¼ | 15½ | |
| Dofasco | 1720 | $21 | 20⅝ | 20¾ | + ⅛ |
| Dodge | 220 | 8⅝ | 8⅝ | 8⅝ | — ⅛ |
| Dom Store | 1545 | $18 | 18 | 18 | + ⅛ |
| Domtar | 1875 | $16⅝ | 16⅜ | 16½ | + ⅛ |
| Domtar pr | 155 | $19⅝ | 19⅝ | 19⅝ | +1⅝ |
| D Textile | 25 | 26½ | 26½ | 26½ | |
| Dover pr | z2 | 9½ | 9½ | 9½ | |
| Dupont | 100 | $35½ | 35 | 35¼ | |
| Eas. Chtr | 50 | 33½ | 33½ | 3 | + .2 |
| Econ Inv | z5 | $9½ | 9½ | 9½ | |
| Emp Life | 400 | $15¼ | 15 | 15¼ | |
| Exquisite | 330 | $9 | 9 | 9 | |
| Exquite w | 100 | 110 | 110 | 110 | + 5 |

**F—J**

| | | | | | |
|---|---|---|---|---|---|
| Falcon | 1120 | $87 | 86 | 86 | |
| Fam Play | 50 | 27 | 27 | 27 | + ¼ |
| Fed Grain | z25 | $6⅜ | 6⅜ | 6⅜ | |
| Fleetw'd | 35 | $27 | 27 | 27 | + ½ |
| Ford Cnda | 20 | $133 | 131 | 133 | + 2 |
| FPE Pion | 100 | $16⅝ | 16⅜ | 16⅝ | + ⅜ |
| FPE Pn pr | z1 | $69 | 69 | 69 | |
| Fraser | 905 | $24 | 24 | 24 | + 1 |
| Frontier | 100 | 350 | 350 | 350 | |
| Fruehauf | 100 | $12¼ | 12¼ | 12⅛ | + ⅛ |
| GMC | z52 | $79 | 77⅞ | 78 | |
| Globe Env | z25 | $9 | 9 | 9 | |
| G Mckay A | 300 | $7⅛ | 7¼ | 7⅛ | |
| Greb Ind | z25 | 9⅜ | 9½ | 9⅜ | |
| GL Paper | 231 | $22 | 22 | 22 | + ¼ |
| Greyhnd | 160 | $17 | 17 | 17 | |
| Guar Trst | 1835 | $9⅜ | 9¼ | 9½ | — ⅛ |
| Hardee | 2030 | 38 | 38 | 38 | — 2 |
| Hawker S | 2250 | 390 | 390 | 390 | |
| Hayes Stl | 4760 | $11 | 10⅞ | 11 | + ⅛ |
| Home A | 1809 | $21⅜ | 21⅛ | 21⅜ | — ¼ |
| Home B | 350 | $22½ | 22½ | 22½ | |
| Horne Pit | 200 | 255 | 255 | 255 | + 5 |
| H Bay Co | 100 | $14½ | 14⅜ | 14½ | — ¼ |
| Hud Oil Gas | 875 | $20¾ | 20¼ | 20½ | — ¼ |
| Hycon Eri | 1450 | $9⅝ | 9 | 9⅝ | + ⅛ |
| Husky Oil | 210 | $11¼ | 11⅛ | 11¼ | + ⅛ |
| Husky B pr | 30 | $50¼ | 50¼ | 50¼ | — ¼ |
| Husky C pr | 215 | $55 | 54⅞ | 54⅞ | — ⅛ |
| Imp Oil | 2934 | $54⅞ | 54½ | 54⅞ | + ⅛ |
| Imp Tob | 300 | $13½ | 13¾ | 13½ | + ⅛ |
| Imp Tob pr | 1000 | 55⅝ | 5⅝ | 5⅝ | |
| Ind Accept | 690 | $22 | 22 | 22 | |
| Ingersoll | 100 | $10 | 10 | 10 | + ⅛ |
| Inglis | 205 | $8⅜ | 8⅜ | 8⅜ | + ⅛ |
| Inland Gas | 400 | 89 | 9 | 9 | — ¼ |
| Inland G p | 200 | $17 | 17 | 17 | |
| Inter-City | 25 | 16 | 16 | 16 | |
| IBM | z10 | $360 | 350 | 350 | |
| IMC | z10 | $61 | 61 | 61 | |
| Int Nickel | 2981 | $89⅛ | 88⅛ | 88⅛ | + ¼ |
| Int Util | 350 | $25 | 24⅝ | 25 | |
| Int Util pr | 1125 | $28¼ | 28 | 28¼ | — ¼ |
| Intpr. Pipe | 885 | $78⅛ | 77¼ | 78⅛ | +1⅛ |
| Intpr Steel | 2750 | $5⅝ | 5¼ | 5⅝ | |
| Intpr Stl pr | 100 | $20⅛ | 20⅛ | 20⅛ | |
| Inv Grp A | 2040 | $10 | 10 | 10 | |
| James Stl | 200 | 490 | 490 | 490 | —10 |
| Jefferson | 977 | $28⅝ | 28⅝ | 28⅝ | — ⅛ |
| Jeffersn w | 100 | $20¼ | 20⅛ | 20¼ | — ⅛ |
| Jockey C | 936 | 400 | 395 | 400 | |
| Jockey A p | 300 | 89⅝ | 9⅛ | 9⅛ | |

**K—N**

| | | | | | |
|---|---|---|---|---|---|
| Kelly D A | 100 | 470 | 470 | 470 | +10 |
| Labatt | 125 | $17½ | 17⅛ | 17½ | — ⅛ |
| Lafarge A | 250 | 8 | 8 | 8 | |
| LOnt Cem | 400 | 400 | 395 | 395 | — 5 |
| LO Cem w | 2400 | 14 | 13 | 13 | — 1 |
| Lauca Sec | z75 | $12⅜ | 12¼ | 12⅜ | |
| Lau Fin | z120 | $5⅝ | 5⅜ | 5⅝ | |
| Lau Fin 140 | z50 | $16 | 16 | 16 | |
| Lau F 2.00 | 225 | $21⅜ | 21⅛ | 21⅛ | — ⅛ |
| Levy | 200 | $14⅜ | 14⅜ | 14⅜ | + ⅛ |
| Life Invest | 100 | $5⅞ | 5⅞ | 5⅞ | — ⅛ |
| Life Inv wt | z75 | 125 | 125 | 125 | |
| Lob Co A | 340 | $8⅜ | 8⅜ | 8⅜ | |
| Lob Co B | 170 | $9 | 9 | 9 | |
| Lob Co pr | 50 | $42¼ | 42¼ | 42¼ | + ¼ |
| Lob G A pr | z15 | $27 | 27 | 27 | |
| Lob Inc | 100 | $6½ | 6½ | 6½ | + ¼ |
| Loeb M | 250 | $10⅝ | 10⅝ | 10⅝ | |
| Maclarn A | 500 | $22 | 22 | 22 | + ½ |
| Maclarn B | 175 | $23 | 23 | 23 | — ⅛ |
| MB Ltd | z281 | $25⅞ | 25¼ | 25⅞ | |
| Magna El | 100 | $5⅞ | 5⅝ | 5⅝ | — ⅛ |
| Magnum | 83 | $27 | 27 | 27 | |
| Manoir In | 250 | 175 | 175 | 175 | |
| M Lf Mills | 600 | $17¼ | 17 | 17⅛ | + ⅛ |
| Maritime | 167 | $22 | 22 | 22 | — ¼ |
| Mass-Fer | 4320 | $23⅜ | 23¼ | 23¼ | — ⅛ |
| Mc. Stors p | z25 | $20 | 20 | 20 | |
| Milt Brick | 375 | 36a0 | 355 | 355 | |
| Molson A | 260 | $17⅝ | 17⅜ | 17⅝ | + ⅛ |
| Mon Food | 300 | $7⅛ | 7 | 7⅛ | |
| Montex w | 150 | 175 | 175 | 175 | —15 |
| Moore | 500 | $83 | 80 | 80½ | — ½ |
| Morse A | 355 | 18 | 17⅞ | 18 | + ¼ |
| Morse pr | 50 | $50 | 50 | 50 | |
| Mrphy Pr | 75 | $25¾ | 25½ | 25⅝ | — ⅛ |
| Nt Contain | 100 | $5⅝ | 5⅜ | 5⅝ | |
| Nat Drug | z10 | $11⅛ | 11¼ | 11⅛ | |
| Nat Trust | 100 | $16⅝ | 16⅜ | 16⅝ | + ⅛ |
| Neon | 300 | $6⅝ | 6⅝ | 6⅝ | — ⅛ |
| NB Tel | 300 | $15⅝ | 15⅜ | 15⅝ | |
| Nia Wire B | 200 | $19¼ | 19 | 19 | |
| Noranda | 984 | $48 | 47⅜ | 48 | — ⅛ |
| Noc Cit G | 970 | $12⅝ | 12⅜ | 12⅝ | |
| Noc Cit G p | 525 | $22½ | 22½ | 22½ | |
| Ocilvie | 510 | $12⅝ | 12⅜ | 12⅝ | |
| Oshawa A | 100 | $23¼ | 23¼ | 23¼ | — ½ |
| Pac Pete | 2625 | $11⅛ | 10⅞ | 11 | — ⅛ |
| Parker | 100 | 400 | 400 | 400 | |
| Peel Elder | z50 | $9 | 9 | 9 | |
| PC Jwl A | 100 | $12¼ | 12¼ | 12¼ | + ¼ |
| Photo Eng | z25 | $12 | 12 | 12 | |
| Pow Corp | 825 | $9⅜ | 9⅜ | 9⅜ | |
| Pow Crp pr | 125 | $40 | 40 | 40 | |
| Price Com | 155 | $12⅞ | 12⅞ | 12⅝ | — ⅛ |

**O—S**

| | | | | | |
|---|---|---|---|---|---|
| QN Gas | 220 | $10⅜ | 10⅜ | 10⅜ | — ⅛ |
| QN Gs 63w | 300 | 455 | 455 | 455 | + 5 |
| Rank Org | 2250 | 380 | 375 | 375 | — 5 |
| Rapid Gr A | z50 | $8½ | 8½ | 8½ | |
| R Nodwell | 500 | 155 | 155 | 155 | — 5 |
| Rockower | 200 | $17⅛ | 17⅛ | 17½ | — ⅛ |
| Ronald Ed | 100 | $10 | 10 | 10 | |
| Royal Bnk | 355 | 68¾ | 68 | 68 | — ⅛ |
| Rothman | 100 | $24 | 24 | 24 | |
| Saladi | z120 | 9⅝ | 9½ | 9½ | |
| SS Maurice | 4700 | 33 | 32 | 32 | — 1 |
| Sayvette | 100 | 365 | 365 | 365 | |
| Shell Inv p | 25 | $25⅞ | 23⅞ | 25⅝ | + ⅜ |
| Shell Inv w | 550 | 625 | 625 | 625 | + 5 |
| Shell Can | 1584 | $21⅝ | 21⅛ | 21⅝ | + ⅛ |
| Silverwd A | 270 | $15⅛ | 15 | 15⅛ | |
| Simpsons | 1440 | $29½ | 29 | 29 | + ⅛ |
| Simpson S | 100 | $15⅝ | 15⅝ | 15⅝ | + ⅛ |
| SKD. Mfg | z50 | 6¼ | 6¼ | 6¼ | |
| Slater Stl | 550 | $10⅛ | 10¼ | 10⅛ | |
| Slater A wt | 300 | 400 | 400 | 400 | |
| Southam | 27 | $31⅛ | 31⅛ | 31⅛ | |
| St Paving | 100 | 9½ | 9½ | 9½ | — ⅛ |
| Steel Can | 1537 | $21⅞ | 21⅞ | 21⅞ | |
| Suptest od | 250 | $19¼ | 19¼ | 19¼ | — ⅛ |

**T—Z**

| | | | | | |
|---|---|---|---|---|---|
| Texaco | 160 | $60½ | 60⅛ | 60½ | + ⅛ |
| Thom N P | 425 | $18¼ | 18 | 18 | — ⅛ |
| Tor Dm Bk | 306 | 56⅞ | 56⅛ | 56½ | + ⅛ |
| Traders A | 1225 | $10¼ | 10 | 10¼ | + ⅛ |
| Traders $ p | z10 | $25 | 25 | 25 | |
| Tr Can PL | 5423 | $25⅜ | 25⅜ | 25⅝ | — ⅛ |
| Tr Can Pl p | 200 | $47 | 47 | 47 | + ½ |
| Tr Can P w | z60 | 600 | 600 | 600 | |
| Trans Mt | 2481 | $16⅝ | 16⅝ | 16⅝ | + ⅜ |
| Union. Acc | z60 | 245 | 245 | 245 | |
| UnAcc 2p | z5 | 300 | 300 | 300 | |
| Un Carbid | z145 | $22⅜ | 22 | 22 | |
| Un Gas | 460 | $10¼ | 10 | 10¼ | — ⅛ |
| U Corp B | z25 | $10½ | 10½ | 10½ | |
| U Sections | 200 | 400 | 400 | 400 | — 5 |
| Versafd | 550 | 395 | 395 | 395 | + 5 |
| Venez Pw | 100 | 50 | 50 | 50 | |
| Vespar Inc | 100 | 200 | 200 | 200 | |
| Versatile | 1455 | $23 | 22⅝ | 23 | |
| Vic G Tr pr | 270 | 24⅝ | 24½ | 24½ | |
| Wanoco O | 4599 | 345 | 335 | 335 | + 5 |
| Walk CW | 1512 | $98⅝ | 28⅜ | 28⅝ | — ⅜ |
| Weldwod | z50 | 7¾ | 7¾ | 7¾ | |
| Well Fin B | z100 | 250 | 250 | 250 | |
| Wburne | 100 | 97 | 97 | 97 | |
| Westc'st | 275 | $26½ | 26 | 26 | — ⅛ |
| Westfair p | z25 | $24 | 24 | 24 | |
| Westeel | 100 | $19 | 19 | 19 | |
| W Pacific | 200 | $18½ | 18⅛ | 18½ | + ⅛ |
| Weston A | 540 | $16⅞ | 16⅛ | 16½ | — ⅛ |
| Weston B | 4158 | $18½ | 18⅜ | 18½ | |
| Woodwd A | 3100 | $24⅝ | 24⅜ | 24⅝ | — ⅛ |
| Zellers | 200 | $23⅝ | 23⅜ | 23⅝ | — ⅛ |

**FOREIGN TRADING**

| | | | | | |
|---|---|---|---|---|---|
| Bralorne | 200 | 187 | 187 | 187 | —3 |
| C Red Pop | 2000 | 24 | 22 | 22 | +1 |
| Deerhorn | 1000 | 26 | 26 | 26 | |
| Dickenson | 400 | 385 | 380 | 380 | —10 |
| Madsen | 500 | 115 | 115 | 115 | +15 |
| Martin | 500 | 45 | 45 | 45 | +5 |
| Pigeo G | 1000 | 90½ | 90 | 90½ | |
| Provo | 600 | 475 | 475 | 475 | —15 |
| Unt Keno | 100 | 370 | 370 | 370 | +30 |

## MINES

**A—R**

| | | | | | |
|---|---|---|---|---|---|
| Acad Ur | 11600 | 4 | 4 | 4 | |
| Accro Gas | 2600 | 29 | 28 | 28 | — 1 |
| Agena Mg | 9000 | 21½ | 21 | 21 | — ½ |
| Akaitcho | z100 | 52 | 52 | 52 | |
| Am Larder | 3500 | 30 | 29½ | 30 | |
| Am Moly | 1250 | 50 | 50 | 50 | |
| Ang Ruyn | 4800 | 124 | 120 | 122 | — 1 |
| Anz UD | 14500 | 86 | 79 | 85 | + 5 |
| Ansil | 2500 | 9½ | 9 | 9 | |
| Area | 38800 | 470 | 435 | 470 | +30 |
| Argosy | 516 | 51 | 51 | 51 | + 1 |
| Armore | 12500 | 19 | 18 | 18½ | — ½ |
| Arcadia | 4000 | 27 | 26 | 26 | — 1 |
| Atl C Cop | 200 | 115 | 115 | 115 | + 1 |
| Bankeno | 740 | 92 | 92 | 92 | — 5 |
| Bankfield | 2000 | 10½ | 10½ | 10½ | |
| Barnat | z300 | 53 | 53 | 53 | |
| Belcher | z300 | 36 | 36 | 36 | |
| Bethlm | 450 | 625 | 620 | 625 | +10 |
| Big Nam | 10000 | 42 | 38 | 41 | + 4 |
| Bl Bay | 21000 | 10 | 9½ | 10 | |
| BL Hawk | z200 | 84 | 84 | 84 | |
| Bralorne | 5500 | 189 | 189 | 189 | + 4 |
| Broul Reef | 4000 | 22 | 22 | 22 | + 2 |
| Brunswk | 2685 | 910 | 880 | 885 | —45 |
| Bunker H | 1000 | 18½ | 18 | 18 | |

**C—E**

| | | | | | |
|---|---|---|---|---|---|
| Cable | 8000 | 10 | 9½ | 9½ | — ½ |
| Cana Mine | 2000 | 16 | 16 | 16 | |
| Camflo | 2900 | 375 | 380 | 375 | |
| Camp Chib | 2750 | 640 | 625 | 640 | +35 |
| C Tung | 500 | 151 | 149 | 149 | |
| C Jamieson | 300 | 110 | 108 | 108 | + 4 |
| C Lencourt | 1000 | 13 | 13 | 13 | + ½ |
| Cdn Nisto | 3000 | 21 | 19 | 20 | — 1 |
| Candor | 64500 | 33½ | 32 | 32½ | + ½ |
| Can-fer | 2200 | 85 | 85 | 85 | + 3 |
| Cantre | 525 | 16 | 16 | 16 | |
| Cassiar | 750 | $15 | 14⅞ | 14⅞ | + ⅛ |
| Cent Pat | 725 | 141 | 140 | 140 | |
| Chestrvlle | 4100 | 22 | 21¾ | 21½ | — ⅛ |
| Chib Kay | z325 | 13½ | 13⅛ | 13½ | |
| Chib M | 1000 | 55 | 55 | 55 | + 2 |
| Chrom | 200 | 145 | 145 | 145 | |
| Coch Will | 2000 | 270 | 255 | 255 | —15 |
| Comb Met | 5000 | 21 | 20½ | 20½ | — ½ |
| Conigo | 2500 | 16 | 15½ | 16 | + ½ |
| Con-Key | 1000 | 8½ | 8⅛ | 8½ | — ½ |
| C Beilek | 4500 | 8 | 8 | 8 | |
| Con Gillies | 3000 | 6 | 6 | 6 | |
| C GArrow | z125 | 18 | 18 | 18 | |
| C Hall | 42900 | 63 | 59 | 63 | + 3 |
| C Marben | 500 | 215 | 210 | 210 | + 3 |
| C Mogul | 400 | 375 | 370 | 375 | |
| CMorish | 6900 | 211 | 208 | 211 | + 3 |
| C Mosher | 500 | 70 | 70 | 70 | |
| Con Negus | 5500 | 14 | 13½ | 13½ | — 1 |
| Con Nichol | 500 | 17 | 17 | 17 | + 1 |
| CRambler | 400 | 203 | 200 | 200 | |
| C Red P | 34100 | 22 | 21 | 21½ | — ½ |
| Conwest | 500 | 600 | 590 | 590 | —20 |
| Coprcorp | 2500 | 54 | 53 | 54 | |
| Cop Fields | 2900 | 135 | 132 | 134 | + 1 |
| Cop Man | 7000 | 13 | 12½ | 13 | |
| Coulee | 13515 | 46 | 45 | 45 | |
| Cowich | 6900 | 18½ | 17 | 18½ | — ½ |
| Cstland | 1100 | 23¼ | 23½ | 23½ | + ½ |
| Crowpat | 5500 | 14 | 14 | 14 | |
| D'Elda | 20700 | 88 | 83 | 85 | — 2 |
| Delhi Pac | 4000 | 15 | 14½ | 15 | + 1 |
| Denison | 1310 | $62½ | 62¼ | 62½ | + ¼ |
| Dickman | 1400 | 355 | 350 | 355 | + 5 |
| Discovery | 1600 | 170 | 167 | 170 | + 3 |
| Dome | z22 | $42 | 41¾ | 41¾ | |
| Donalda | 1000 | 16½ | 16½ | 16½ | + ½ |
| Dunraine | 300 | 49 | 49 | 49 | |
| Duvan | 1500 | 10½ | 10½ | 10½ | |
| East Sull | 350 | 645 | 635 | 645 | + 5 |

**F—J**

| | | | | | |
|---|---|---|---|---|---|
| F'west T | z10 | 6 | 6 | 6 | |
| F Mar | 200 | 250 | 250 | 250 | —25 |
| F Orenada | 1125 | 27 | 27 | 27 | — 3 |
| Frncouer | 6100 | 13 | 12¼ | 13 | |
| Frobex | 78473 | 473 | 430 | 470 | +35 |
| Gerlex | 43800 | 15 | 13½ | 15 | |
| Giant Yk | 1150 | 905 | 900 | 900 | 5 |
| Glenn Exp | 8000 | 10½ | 10 | 10 | |
| Goldray | 2266 | 67 | 66 | 66 | — 1 |
| Goldrm | 56800 | 82 | 76 | 76 | — 4 |
| Gradore | 6200 | 51 | 50 | 50 | |
| Granduc | 200 | 385 | 380 | 385 | + 5 |
| Granisle | 173 | 475 | 475 | 475 | — 5 |
| Green Pnt | 3300 | 30½ | 30½ | 30½ | — 1 |
| Gulch | 3000 | 11 | 11 | 11 | — ½ |
| Gulf L | 10600 | 8 | 8 | 8 | — ½ |
| Gunnar | 2920 | 150 | 146 | 146 | — 4 |
| Hastings | 725 | 170 | 170 | 170 | |
| Heath | 4000 | 8½ | 8⅛ | 8½ | |
| High-Bl | 1100 | 87⅛ | 865 | 865 | +15 |
| Hollinger | 820 | $22⅜ | 22½ | 22½ | — ⅛ |
| Huds Bay | 80 | $67⅛ | 67¼ | 67¾ | + ⅛ |
| Hydra Ex | z200 | 17 | 15 | 15 | |
| Int Bibis T | 1600 | 93 | 93 | 93 | — 2 |
| Irish Cop | 2085 | 20 | 19½ | 20 | |
| Iso | 220 | 135 | 135 | 135 | — 3 |
| Jaye Exp | 3500 | 15½ | 15½ | 15½ | — ⅛ |
| Jelex | 500 | 27 | 27 | 27 | — 1 |
| Joliet | 4000 | 33 | 33 | 33 | |
| Jonsmith | 3500 | 18½ | 18 | 18½ | |
| Joutel | 500 | 88 | 88 | 88 | — 1 |
| Jowsey | 1610 | 90 | 85 | 90 | + 6 |

**K—N**

| | | | | | |
|---|---|---|---|---|---|
| Kam Kotia | 200 | 335 | 335 | 335 | + 5 |
| Kerr Add | 4625 | $11⅞ | 11⅜ | 11⅝ | + ⅛ |
| Kelly Dsd | 1500 | 28 | 28 | 28 | — 2 |
| Kid Coper | z100 | 59 | 59 | 59 | |
| Kirk Min | 1000 | 11 | 11 | 11 | — 1 |
| Lab Min | 350 | $28½ | 28½ | 28½ | |
| L Dufault | 6030 | $12½ | 12 | 12¾ | + ⅛ |
| Lakefread | 550 | 68 | 70 | 70 | + ½ |
| L Osu | 18500 | 18½ | 17½ | 17½ | — ½ |
| La Luz | 708 | $20½ | 20½ | 20½ | + ½ |
| Leitch | 2700 | 565 | 555 | 555 | —20 |
| Liberian | 350 | $10 | 10 | 10 | +10 |
| LL Lac | z10 | 177 | 177 | 177 | |
| Lowlite | 5100 | 21½ | 21 | 21 | |
| Macassa | 100 | 203 | 203 | 203 | — 2 |
| Macsim | 2000 | 30 | 30 | 30 | |
| Madsen | 1325 | 100 | 99 | 99 | |
| Manit MS | 500 | 8 | 8 | 8 | — 1 |
| Martin | 1500 | 38 | 38 | 38 | — 1 |
| Match | 1000 | 8½ | 8½ | 8½ | + ½ |
| Mattgmi | 550 | $12½ | 12¼ | 12¼ | |
| Maybrn | 25100 | 20½ | 20 | 20½ | + 1 |
| M Adam | 31300 | 57 | 50 | 54 | + 2 |
| Mc Intyre | z1 | $98½ | 98½ | 98½ | |
| McWat | 0601 | 4 | + ½ | 43 | 1 ½ |
| McWat | 1600 | 44 | 43½ | 43½ | —1½ |
| Mentor | 2000 | 66 | 66 | 66 | — 2 |
| Merrill | 1800 | 76 | 73 | 73 | + 4 |
| Metal Min | 312 | 125 | 124 | 125 | |
| Midrim | 1500 | 31 | 31 | 31 | — 2 |
| Min Ore | 48200 | 25 | 23½ | 23½ | — 2 |
| Moneta | 500 | 68 | 68 | 68 | — 3 |
| Mt Wright | 3300 | 27½ | 27 | 27½ | — ½ |
| Multi-Mi | 3900 | 172 | 168 | 168 | — 5 |
| Nat Expl | 1000 | 11 | 11 | 11 | + ⅛ |
| Nealon | 72000 | 11 | 10 | 11 | |
| New Cal | 2500 | 33 | 33 | 33 | |
| Newconx | 100 | 510 | 510 | 510 | — 5 |
| Nconex w | 1600 | 43 | 43 | 43 | — 4 |
| N Harri | 2000 | 13½ | 13½ | 13½ | + ½ |
| N Hosco | 1800 | 275 | 270 | 272 | + 7 |
| N Inpet | 18125 | 175 | 168 | 169 | — 4 |
| N Kelore | 1000 | 8 | 8 | 8 | |
| Newmind | 4500 | 18½ | 17⅞ | 17⅞ | |
| N Sen | 11000 | 24½ | 24 | 24 | — 1 |
| Normetal | 2100 | 49 | 49 | 49 | |
| Norbeau | 1701 | 99 | 89 | 99 | |
| Nyalex | 5000 | 20 | 19 | 20 | + 1 |
| Norpax | 5320 | 10½ | 10 | 10 | — ½ |
| Normul | 13500 | 33½ | 30 | 30 | — 2 |
| Northgat | 1200 | 480 | 475 | 475 | — 5 |
| N Rank | 1000 | 28 | 28 | 28 | —1½ |
| Norsp A w | 1700 | 31 | 31 | 31 | — 2 |
| North Can | 500 | 155 | 152 | 155 | + 5 |
| N Beauc | 2100 | 30 | 28 | 28 | — 5 |
| Nudul | 500 | 13 | 13 | 13 | |

**O—S**

| | | | | | |
|---|---|---|---|---|---|
| O'brien | 1400 | 120 | 110 | 110 | — 8 |
| Opemska | 1275 | $10¼ | 10 | 10¼ | + ¼ |
| Orchan | 225 | 255 | 255 | 255 | |
| Osisk | 12000 | 61 | 59 | 60 | + 2 |
| Paramaq | 5000 | 11½ | 11 | 11½ | + ½ |
| Pax Int | 5500 | 23 | 22 | 22 | +1⅛ |
| Per Exp | 143500 | 31 | 30 | 30½ | + 1 |
| Priess | 41000 | 13 | 12 | 12½ | — ½ |
| Pine Point | 442 | $55 | 55 | 55 | + ⅜ |
| Placer | 600 | $25 | 25 | 25 | + ⅛ |
| Preston | 595 | $14⅜ | 14½ | 14½ | — ⅜ |
| Probe M | z125 | 16 | 16 | 16 | |
| Purdex | 2000 | 9⅛ | 9 | 9⅛ | + ⅛ |
| Pyramid | 525 | 595 | 575 | 595 | |
| QMI | 500 | 225 | 218 | 218 | — 2 |
| Que Lith | 6355 | 264 | 250 | 250 | + 2 |
| Que Man | 5000 | 26½ | 25 | 25 | |
| Q Matta | 10062 | 94 | 92 | 93 | + 1 |
| Radiore | 1000 | 58 | 58 | 58 | |
| Rayrock | 800 | 130 | 130 | 130 | + 2 |
| Renabie | 200 | 175 | 175 | 175 | |
| Rio Algom | 3911 | $25⅜ | 25¼ | 25½ | — ⅛ |
| Rio 5.50 Pr | 230 | $100 | 99¾ | 100 | + ¾ |
| Rio Alg c w | 350 | $12¼ | 12 | 12¼ | — ⅛ |
| Rix Athab | 3000 | 24 | 24 | 24 | — 1 |
| Rockwin | 9400 | 127 | 122 | 126 | + 3 |
| Roman | 1875 | $16 | 15⅝ | 15⅝ | |
| Rowan Cn | 2000 | 8½ | 8⅜ | 8½ | +1⅛ |
| Ryanor | 1000 | 12 | 12 | 12 | |
| Satellite | 1500 | 26 | 25 | 26 | |
| Sherritt | 1125 | 440 | 440 | 440 | |
| Sil Miller | 7000 | 14½ | 14 | 14½ | |
| Silvmq | 5300 | 64 | 62 | 64 | + 2 |
| Siscoe | 400 | 291 | 290 | 291 | + 1 |
| Slamrck | 100 | 199 | 199 | 199 | |
| Steep R | 1625 | 535 | 520 | 535 | +15 |
| Sullivan | 750 | 425 | 420 | 420 | — 5 |

**T—Z**

| | | | | | |
|---|---|---|---|---|---|
| Teck Corp | 520 | 535 | 525 | 535 | +20 |
| Texmt | 10800 | 67 | 65 | 67 | + 3 |
| Tex-Sol | z100 | 20 | 20 | 20 | |
| Tombill | z200 | 92 | 92 | 92 | |
| Torbrit | z400 | 58 | 58 | 58 | |
| Torrmont | 4000 | 9 | 8 | 8 | |
| Tribag | 1525 | 105 | 103 | 103 | — 2 |
| U Asbestos | 300 | 258 | 257 | 258 | — 2 |
| U Buffad | 48400 | 59 | 55 | 58 | + 3 |
| Un Keno | 926 | 350 | 345 | 350 | + 5 |
| Urban Q | 5500 | 17 | 17 | 17 | + 1 |
| Vesrac | 6167 | 49 | 48 | 49 | + 1 |
| W Beaver | 6500 | 19 | 18 | 18 | —1½ |
| West Mine | 4150 | 445 | 420 | 420 | —35 |
| White Star | 4000 | 32½ | 31 | 31 | |
| Wilco | 4100 | 40 | 38½ | 39½ | + ½ |
| Willroy | 1500 | 135 | 135 | 135 | — 1 |
| Wth-Eld | 900 | 22 | 22 | 22 | + 2 |
| Yukon C | 1200 | 

BUSINESS VIEWS

# Bond Purchasers Enjoy Neat Gain

By A. B. KENT
Business Writer

Investors who took advantage of the mid-September "bottom" in the bond market could be enjoying a nice capital gain by this time.

As predicted by local investment dealers last May, bond prices remained low all summer and began to turn last month.

Selected long-term issues since then have climbed 2 to 3 points, for example: the 7-per-cent General Motors Acceptance Corp. issues offered recently at $100 now are quoted at 102-103; Simpsons-Sears Acceptance Corp. 7-per-cent due 1986 at 101¼-102; Government of Canada 5¾ per cent due 1992 at 99⅞-100⅛, and B.C. Telephone's 6¾ per cent offered at underr 99 now 101½-102.

Anyone who had cash to spare was well advised to put it into bonds while the stock market was depressed, thereby taking advantage of the highest interest rates in history as well as the tax-free capital gain.

★ ★ ★

Historically, as one dealer points out, a stock market upswing should follow the bond market turn-around by anywhere from four to 16 months.

But within that time there should be a series of rallies and declines in the stock market lasting for brief periods.

"As long as there is tight money it is not likely there will be a genuine bull market," he said.

Alexander Hamilton Institute in New York had this technical word to say this week:

"We believe the current rebound (in the stock market) should be viewed as a rally in a bear trend pending further tests of the 1966 lows and a clearer outlook for 1967 prospects."

They say that while bond and blue chip equities are better, investors should hold some reserves "pending further market developments."

Babson's Reports, in Toronto says high-quality government bonds are good for capital appreciation over a short term and will permit purchase of common stocks when the market's down-trend is "inevitably reversed."

★ ★ ★

As is normal during the pre-Christmas period, the Bank of Canada last week released more money into the total supply compared with the previous week.

Oct. 12 the figure stood at $20,929 billion and last week it rose to $20,945 billion.

Fortune Magazine has done a business survey of American inventories and concludes a slump in buying for inventory is in the offing.

Inventory buying has been absorbing more than 5 per cent of industrial output and nearly twice as many manufacturers now would like to cut back to the low side as those who want to stay high.

Fall buying is therefore being limited, especially by retail merchants, although wholesalers are expanding.

Businessmen estimate that inventories are about 2 per cent above expected sales, more than at any time since the 1961 recession.

★ ★ ★

An Air Canada 20-foot model of the world's largest commercial jet liner, the Douglas Super 61 DC-8, goes on display at B.C. International Trade Fair in May.

This is a 251-passenger "stretched" version of the basic DC-8 which went into service in 1958, and is 37 feet longer than the largest DC-8 in service.

Air Canada expects to put the new plane into the air next year, when four will be delivered, cutting the cost of air travel to less than one cent per seat-mile for the first time in aviation history.

## Tourism Aid Studied

KELOWNA (CP)—The federal government may extend its area development program to encourage new tourist industry as well as manufacturing plants in slow-growth areas, Industry Minister Drury said Thursday.

He told the Okanagan Regional Industrial Development Association that a number of areas designated for special government assistance have a tourist potential. But tourism does not qualify now for federal benefits.

Under the area development program, the federal government will grant tax concessions or make capital grants to help establish new or significantly expanded manufacturing plants in designated slow growth areas. The Okanagan Valley is a designated area.

Mr. Drury came here to open three new manufacturing plants —White Truck Manufacturing Ltd. in Kelowna, Coldstream Meat Packers Ltd. in Vernon, and Southern Okanagan Wines Ltd. in Penticton—helped by the program. The predominantly agricultural valley has about reached the limits of farming, with the land available between the mountains.

But tourism is being developed, for both summer and winter traffic. New ski tows have been established in the valley.

## BURMAH BIDS FOR CASTROL

LONDON (Reuters) — Britain's Burmah Oil Co. has made a £38,000,000 ($114,000,000) bid to take over Castrol, the world's biggest independent lubricating oil group, it was officially announced Thursday night.

The announcement came after a day of speculating during which two large American oil companies, Gulf and Texaco, were prominently named as possible bidders.

CLEAR-OUT SALE
MANY AT COST
TELMAC
NO MONEY DOWN



FOURTH LARGEST gas processing plant can process 300,000,000 cubic feet of natural gas daily at Edson, 200 miles west of Edmonton. Owned by the Hudson's Bay Oil & Gas Co., the plant is capable of recovering from that amount of gas 2,240 barrels of condensate and 224 long tons of sulphur used in making fertilizer. (CP Wirephoto.)

CONSOLIDATED, BATHURST

# Paper Firms Plan Merger

MONTREAL (CP) — The boards of directors of two of Canada's largest paper companies, Consolidated Paper Corp. Ltd. and Bathurst Paper Ltd., have decided their companies should merge, it was announced Thursday.

Separate statements from both companies said the merger will create opportunities for close mutual support in manufacturing and marketing their products.

A Consolidated spokesman said combining the two companies will give Consolidated a more complete range of products on the market.

The statement said the merger will be effected by means of an exchange of a new issue of Consolidated preferred shares plus warrants, or rights to buy, for the Coass A and common shares of Bathurst.

On the Montreal stock exchange Thursday, Consolidated closed unchanged at 38, but Bathurst was up 1½ at 27½. News of the merger was not released until after the close of trading.

Consolidated Paper, which specializes in production of newspaper and paper bags, had net sales of $131,022,129 last year while the smaller Bathurst company, which concentrates on other packaging products, had net sales of $51,136,450.

A special general meeting of Consolidated shareholders has been called for Nov. 15 to approve the issuing of 4,000,000 preferred shares, par value $25.

Consolidated proposes to offer its new shares in return for Bathurst, shares, the statement said.

The statement from Bathurst said Consolidated's offer is considered reasonable and fair and will be recommended to common shareholders.

The directors have indicated their intention to accept the offers, the statement added.

The initial series of Consolidated shares would consist of 2,000,000 six-per-cent cumulative redeemable preferred shares, 1966 series, non-redeemable prior to March 31, 1975, and thereafter redeemable at $26 a share.

Consolidated said that the offer will be two of the new Consolidated shares plus one share purchse warrant for each share of Bathurst A.

For each share of Bathurst common, one new Consolidated share plus one-half share purchase warrant will be offered.

## 'Rates Hike Would Solve Problem'

VANCOUVER (CP) — Dr. Gordon Shrum, co-chairman of B.C. Hydro, said Thursday that financial problems on the Peace River power project can be solved simply by raising electricity rates.

"This is only a possible solution," he said. "Not a threat, not a promise, not a hint."

Higher interest rates that will have to be paid on borrowing as the project progresses could be offset by restoring rates to the 1962 figure, he said.

Since 1962, B.C. Hydro has reduced its rates three times and restoring the consumer rates to this figure would produce an extra $20,000,000 annually — approximately the amount of the additional interest. Dr. Shrum told a meeting of the B.C. Weekly Newspapers Association that people should discount statements by "hostile" politicians that the Peace is in serious financial difficulty.

He said borrowing for the project had been at the rate of 1.777 per cent until higher interest rates and the current tight money situation had forced it up to 6.3 per cent.

Provincial Liberal Leader Ray Perrault branded the statement as irresponsible.

"The one reason for the Peace," said Mr. Perrault, "was cheap power on the lower mainland to attract new industry. Now a captive market, which is already paying the highest rates in Canada will have to bear the increase."

SECRETARY-TREASURER
required immediately for
School District No. 57, Prince George, B.C.
Qualifications: Ability to administer all phases of School District affairs under the Public Schools Act.
Salary: Commensurate with experience and ability.
Applications: Marked Personal and Confidential, must be submitted to J. W. Elliott, Chairman, School District No. 57, 1891 Sixth Avenue, Prince George, B.C., on or before November 5, 1966.

BUILDING SUPERINTENDENT
required immediately for
School District No. 57, Prince George, B.C.
Qualifications: Knowledge of building codes, able to read plans, supervise large construction jobs.
Salary: Commensurate with experience and ability.
Applications: Marked Personal and Confidential. Full details and 3 references with first letter, must be submitted to J. W. Elliott, Chairman, School District No. 57, 1891 Sixth Avenue, Prince George, B.C., on or before November 5, 1966.

# MORE TAKE, LESS PROFITS FORD, CHRYSLER ANNOUNCE

DETROIT (AP) — Ford and Chrysler today faced the fact that they took more money than ever before in the opening nine months of the year but made less profit doing it.

Third-quarter sales reports of the two auto companies Thursday showed their world-wide dollar sales hit a sizzling nine-months pace, even as third-quarter dividends nosedived.

General Motors, giant of the auto world, reported Tuesday its sales for the opening nine months of this year were the second best in its history, topped only by the first three quarters of 1965.

Chrysler's third-quarter profit sag was the greatest as its earnings were off 64 per cent over a year earlier, while GM was down 62 per cent and Ford fell 36 per cent. American Motors' next quarterly financial statement is due in late November.

Ford's explanation of the drop in third-quarter and nine-month profits was virtually the same as that offered by GM and Chrysler.

Henry Ford II, board chairman, said:

"Lower profits in the first nine months of 1965 reflected principally increased costs of labor and materials. Higher marketing expense, the cost of product improvement and expenses associated with facility expansion programs reduced profits."

Nobody in Detroit appeared too concerned about the third slump as most industry observers expected that it would be reversed in the final quarter of this year as sales pick up momentum.

The fact remained, however, that Ford's third-quarter earnings were the lowest for that quarter since 1960, while for Chrysler they were the lowest since the third quarter of 1962 and GM's lowest since the third quarter of 1961.

1967 PRICES
FALCON FROM $2646
COMET FROM $2852
METEOR FROM $3143
MERCURY FROM $3993
COUGAR FROM $3556
SEE SUBURBAN FOR CYCLONE, RANCHERO, BRONCO, FORD AND MERCURY TRUCKS, FORD BRITISH.
SUBURBAN MOTORS
DOUGLAS at SAANICH RD.
386-6131

B.C. VOCATIONAL SCHOOL (VICTORIA)
NIGHT SCHOOL CLASSES
(Sponsored by the Federal-Provincial Governments)

1. Oil Burner Servicing Mechanics' Course
Commencement Date: Early November.
Length of Course: 48 Sessions, 2½ hours each two nights per week.
Location: Victoria.
Entry Rquirements: The course is open to persons employed in Oil Burner Servicing Field.
Fees: $20.

2. Parks Gardening
Commencement Date: Tuesday, November 1, 1966.
Length of Course: To May, 1967.
Schedule: 7:15 p.m.-9:45 p.m., Tuesdays and Thursdays.
Location: Windermere Building, 716 Courtney Street, Victoria.
This course is available to those presently engaged in horticulture and will include units in botany, propagation, turf culture, plant material and greenhouse culture.
Fees: $15.
For further information, contact: The Principal, B.C. Vocational School (Victoria), 716 Courtney Street, Victoria. Telephone 382-6111, Local 3372.

OPEN HOUSE
WATERFRONT — TEN MILE POINT
Saturday, Oct. 29—1:00 to 4:30 p.m.
2971 SMUGGLERS COVE ROAD
(From Tudor Road turn right onto McAnally, left on to Smugglers Cove)
This is an unusual home and worthy of your inspection. The architect has achieved a blending of highest quality construction with the rugged grandeur of almost one acre of waterfront property. Situated on the tip of Ten Mile Point and surrounded by a seascape of unexcelled beauty it is sure to appeal to those who appreciate quality, comfort and excellent design. At $65,000 it is good value. This home is now vacant.
Mr. Higgin or Mr. Felton in attendance
For Prior Information Please Call 385-3411
Fer AND Stephenson LIMITED
680 BROUGHTON STREET 385-3411

BUY NOW!
6¼%
B.C. SCHOOL BONDS
will yield you 6.36% on your savings
PRICE: $98.75
DATED: November 1, 1966
TO MATURE: November 1, 1986

THE ISSUE: This issue is a $20,000,000 issue. A $100 bond is priced at $98.75 to yield you 6.36%.
DENOMINATIONS: Bearer Bonds with coupons attached are available in denominations of $100, $500, $1,000, $5,000, $10,000 and $25,000.
REGISTRATION: All denominations may be registered as to principal, and denominations of $1,000, $5,000, $10,000 and $25,000 may be registered as to principal and interest.
INTEREST: Interest at the rate of 6¼% per annum will be payable semi-annually on the 1st day of May and November.
DATE OF ISSUE: November 1, 1966.
DATE OF MATURITY: November 1, 1986.
AUTHORIZED SALES AGENTS: Banks, Trust Companies and Investment Dealers.

B.C. SCHOOL BONDS ARE UNCONDITIONALLY GUARANTEED BY THE PROVINCE OF BRITISH COLUMBIA

ORDER NOW FROM YOUR BANK, TRUST COMPANY OR INVESTMENT DEALER

BRITISH COLUMBIA SCHOOL DISTRICTS CAPITAL FINANCING AUTHORITY

This advertisement is not published or displayed by the Liquor Control Board or by the Government of British Columbia.



Try Bonded Stock on a friend without letting him see the label.

It's the best way to find out what people really think about a whisky: how do they like it when they don't know which brand they're drinking?

If you've tried Bonded Stock yourself, the playback won't surprise you. Bonded Stock is a great Canadian whisky. You can conceal the label but you can't disguise the flavour. It's an extremely mellow whisky with a deceptively smooth flavour that dyed-in-the-wool whisky drinkers love.

So if you know someone who buys whisky by labels, introduce him to flavour.

Bonded Stock flavour.

He'll never look back.

*Gooderham's have been distilling fine whiskies since 1832.*

Victoria Daily Times

VICTORIA, B.C., FRIDAY, OCT. 28, 1966—PAGE 11



# Arthur Mayse

A week or so ago, I asked the travel trailer brigade for advice and suggestions that might help some of us who are new to the roll-your-own game. The result has been a welcome deluge of letters, for which my thanks.

It is plain from these replies that trailer people tend to be hard-nosed individualists. Some like 'em small, others demand plenty of elbow room, and the item of gear that one fellow scorns is dear to the heart of his neighbor in the next rig.



However, on some points there is general agreement:

Overload springs, they point out, are no substitute for a levelling hitch; toilets are well worth the space and extra weight, especially when you travel in the U.S. where parks are crowded and washrooms often inadequate; also there's much to be said for a trailer oven and refrigerator.

★

C. B. McIntosh, 1090 Nicholson, is explicit on this last point:

"Icebox versus refrigerator: I have rather definite views on this, if only because I found that I did not like the status of a block of ice deciding that I would have to drive 16 miles each way to get the darn thing refilled. Also, ice is not always available and can be relatively expensive compared to the production cost of using propane. . . . Add to this the consideration that a refrigerator opens up the entire field of frozen food storage capability, and, finally, can produce lots of those little cubes that make a glass of snake-bite remedy even more palatable."

**Here's a letter from Arthur H. Randell of 5317 Parker Avenue, who suggests that one reason for his grey hair might be that he woke to find a bear licking his head on a pre-trailer camping trip. Mr. Randell shoos beginners away from folding ovens with a large, loud "DON'T!"**

As a substitute for the built-in oven, he suggests a rigid variety—trade name on request—that stows easily, and is sold with proper-sized pans, muffin tins and what-not as worthwhile options. Pans can be stored inside the oven.

And here are Jean and George Hegler, rovers-on-wheels who are biding time in the Sidney area until they replace their present 16-foot trailer with a larger one being fitted to their requirements.

"A few of our own ideas are being incorporated," they write, "also such optional extras as an electric hot water tank, our own compressor for water pressure, combination gas and electric fridge, and a shower in the biffy."

With one of the new midget generators to power their establishment, they'll be about as self-contained as one can get.

**The gypsying Heglers, it's worth noting, looked down their noses at trailers during their 14 years as motel operators in the British Columbia interior.**

"We just couldn't approve," George explains. "It was a matter of principal."

★

We come now to a trailerman's growl so often repeated that it becomes a sort of litany.

Tenor of this complaint is that, while our provincial parks are dandy in some respects, they are inadequate as trailer havens.

"You have to jack-knife even the smallest outfit to get into a campsite," says one trailer pilot. (From my own limited experience, I think this over-states the case.) Others mention the nuisance of having to unhitch for even a one-night stay.

What they'd like to find in each park are some trailer-planned spaces a man can drive his rig into and out of without backing, filling or unhooking.

**This, it seems to me, is a good notion, and to it I would add a suggestion that definite trailer areas be established.**

The tent camper came first, and his rights should be respected. As a matter of fact, I think he should rate the best campsites in any public tract.

But the vacationist who tows his holiday home astern looms larger each year in the summer picture, and his needs also deserve consideration.

# Ogden Point Crews Tackle Risky Project

By TERRY IZZARD
Marine Reporter

Victoria longshoremen courted death today in a bid to right a listing freighter.

A single crew of burly workmen cautiously began the job of unloading a million board feet of deck cargo from the 15,440 ton Jessie Stove.

The Jessie Stove put into Ogden Point Thursday afternoon with a dangerous 15-degree list.

As a solitary crane slowly lifted batches of lumber on to the dockside, longshoremen were reminded of the death of a fellow worker while handling the sace sort of job earlier this year.

●

On that occasion the ship was the Archangel.

While loading in Port Alberni, the Archangel suddenly listed, hurling tons of lumber into the harbor along with one of the workmen.

And only this summer another lumber ship, the Huntsland, listed suddenly while tied up at Ogden Point, throwing part of her cargo on to the dockside.

Fortunately the mishap occurred before the day shift started work.

Until the 518-foot Jessie Stove rights herself, the ship's self-loading and unloading gear cannot be used.

●

Said Stan Ball, Victoria business agent for International Longshoremen's Union: "It would be too dangerous to use the gear while the ship's tilted like this.

"The weight of even one load being lifted might be sufficient to further tilt the ship."

The Jessie Stove's cargo shifted while 300 miles off Vancouver Island en route to Japan.

"Apparently she ran into rough weather and the ship began to list," said Mr. Ball.

●

He estimated it will take three weeks to strip off the necessary cargo and reload her.

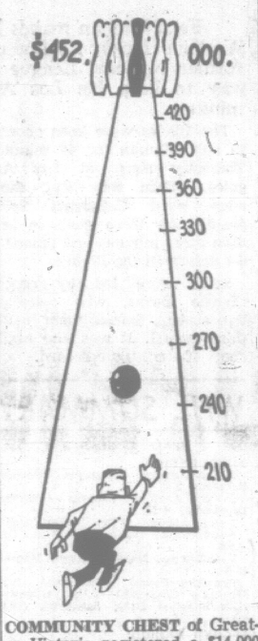
"Until we get below we'll not know what caused her to list," he said.

The Jessie Stove took on lumber at Vancouver, Port Alberni and Chemainus, her last port of call, before setting out for Japan Monday night.

Of Norwegian rfegistry, she carries a Norwegian crew.



**LEANING AT CRAZY ANGLE,** Jessie Stove appears to be using Ogden Point dock as a support. The seven-year-old freighter will likely be tied up three weeks while her cargo is removed and replaced. Cause of her 15-degree list will not be known until investigators get a chance to examine her below-deck cargo. She is third ship this year to suddenly list. (Bill Halkett photo.)




**COMMUNITY CHEST** of Greater Victoria registered a $14,000 gain today compared to Thursday as collections mounted to $254,637. This represents 56.3 per cent of the 452,000 objective.

## Ask The Times

Q. May a British subject who is not a Canadian vote in federal or provincial elections? A.B.

**A. A voter in a federal election must be a Canadian or a British subject who has been 12 months in Canada. In a provincial election a British subject may vote if he has been 12 months in Canada and six months in British Columbia. These regulations are laid down in the federal and provincial election acts.**

Anyone wishing a question answered is invited to send the problem along to the Times, addressed to "Ask the Times" Editor. Questions and answers will be published daily.

All questions should deal with matters of fact and be of general interest. The Times does not undertake to solve conundrums or legal problems. Nor will it attempt to put a value on old coins, stamps or antiques. These should be submitted to a dealer.

# Canteen to Feed The Fish Watchers

A mobile canteen will feed fishwatchers at Goldstream Park this Sunday and every Sunday through Nov. 27 while the salmon are spawning.

Solaruim Junior League members will sell hot dogs, hamburgers, coffee, hot chocolate and pop from the canteen.

This will be the 10th year Junior Leaguers have operated the canteen at the park during spawning season. All proceeds go to the Queen Alexandra Solarium for Crippled Children.

The canteen will also be at the park Remembrance Day, Nov. 11.

Junior members of the Victoria Fish and Game Club are acting as guides at the park.

# Man Pays $100 Fine In Shooting

An Esquimalt householder was fined $100 in central court today for the gunshot wounding of a man on Sept. 8.

Luke A. Wedge, 26, of 637 Nelson, pleaded guilty to the charge of criminal negligence by causing bodily harm to Amos Pingo, a young Eskimo.

Pingo, on a boat-building course at the Canadian Forces Base, Esquimalt, suffered a flesh wound in his leg.

The Eskimo faces a trial on a charge of loitering at night. The trial date was set today for Nov. 14.

Court was told today that Wedge was awakened the night of the shooting by a scratching sound outside his window. He saw a man walk up and down beside the house and then try to climb through a bathroom window.

Wedge took a loaded .22 calibre rifle from a dresser drawer. On opening the front door, he saw a man crouched in a corner of the porch who then jumped up and ran.

A single shot was fired "into the ground" in the hope of stopping the prowler, Wedge's lawyer said, and holding him for police. The accused was unaware he had hit anyone.

The neighborhood had been troubled with prowlers, court was told, and Wedge's wife, was nervous. There are two small children in the family.

Magistrate Ostler agreed with the defence admission Wedge acted unwisely but added "it is difficult to fault this man too greatly."

# School Board Agent Flailed by Teachers

## 'Has Not Assisted Negotiation Process'

By DESMOND BILL

Greater Victoria teachers have formally protested the functions of school board bargaining agent Wilfred Peck.

The teachers' association sent a telegram to the board asking Mr. Peck's appointment be "reconsidered and assessed".

It said he "has not assisted the negotiation process" and has shown "a lack of understanding" of the co-operative spirit.

The wire has precipitated a new row between the two bargaining groups.

The board has replied that the teachers' wage requests are "fantastic and unreasonable".

The teachers say the board is not bargaining in good faith.



WILF PECK
. . . under fire

The telegram also accused the board of not negotiating salaries "in the appropriate spirit."

It said, "If the agent's function is merely to 'hold the line' or to precipitate conciliation and compulsory arbitration he is serving no true negotiation function."

Talks between teachers and board broke down this week and the board has asked for appointment of a conciliation board to settle the dispute.

Teachers this year are demanding salary increases that vary from 8 to 50 per cent.

School board chairman John Porteous this morning released a detailed analysis of the teachers' wage demands.

It shows that if the teachers' proposals were accepted, 85 of them would get wage increases of 16 per cent, 100 would get 19 per cent, 40 would get 20 per cent, 61 would get 22 per cent, 34 would get 24 per cent, and two would get 50 per cent, to give a few examples.

**PORTEOUS REPLY**

Mr. Porteous, in a letter to the GVTA in reply to the telegram, said the teachers are proposing "fantastic salary increases which are unreasonable."

He said the board is "more than willing" to co-operate with teachers if they would make "a reasonable presentation . . . commensurate with existing economic conditions . . . (and) the existing basic salary scale."

His letter flatly rejected the teachers' suggestion that the board ditch its negotiator, Mr. Peck.

Mr. Peck, a Cowichan school trustee, is a former president of the B.C. School Trustees association.

The teachers had asked the board to meet with a delegation from the G.V.T.A. without Mr. Peck's being present "so that we may pursue a solution to the issues currently before us."

Mr. Porteous said the teachers are wrong in suggesting that Mr. Peck's function in the negotiations has been to "hold the line" or to precipitate conciliation and arbitration.

**BOTH SIDES**

He told the teachers that the board is willing to co-operate with them but reminded them that co-operation "should always stem from both sides."

Mr. Porteous indicated that the school board is going ahead with its intention to call in a conciliation officer. He added, "At the moment that seems the best way to try and settle this matter."

## COWICHAN COPPER

# Miners Pledged Partial Payday

By AB KENT

Cowichan Copper Co.'s Jordan River miners can expect the first instalment of six-weeks-late back pay Tuesday or Wednesday.

A public relations spokesman for Aetna Investment Corp. Ltd. said by telephone from Toronto today that British Metal Corp. is making an interim payment for copper concentrates from the Sunro mine.

Aetna, which gave up mine management following shut-down in mid-September, agreed to make up the short payroll from funds realized from the marketing of milled ore through British Metals.

"We are doing our best to get this thing over with as quickly as possible," said the Aetna man.

Mine employees — most represented by Local 1012 International Union of Mine, Mill and Smelter Workers — are owed upwards of $40,000 in wages and bonuses.

Aetna said the interim payment would be for $15,000.

Liens for $38,000 in wages have been filed by the union and steps have been taken by the provincial labor department for their collection.

Miners' families have been distressed to the point where 26 of 120 jobless are on welfare, the rest on unemployment insurance which offers a maximum $36 per week.

# NO TRAFFIC JAM FROM TEST CENTRE

A $250,000 automotive centre planned for the Hillside-Shelbourne intersection will not create a traffic hazard.

City planner Geoff Greenhalgh said today the centre, first of its kind in Canada will occupy at least three-quarters of an acre of land and have carefully planned approaches and exits.

**LESS HAZARD**

"It will be much less of a hazard than existing operations," he said.

Rezoning to make way for the construction of the centre was approved Thursday by city council.

The testing centre will be electronically equipped to check out in detail automobile performance.

During a test run taking between 30 and 40 minutes 200 operating points of an automobile will be checked out.

All equipment runs silently with the only noise in the testing bay coming from the car motor.

During the test the car owner will be able to watch the entire procedure from a glassed-in viewing room.

Following the electronic check the car will be put through a road test machine under simulated driving conditions. With the results of the two tests combined the motorist will have an accurate report on his car's road-worthiness.

In addition to the car-testing facilities the new plant will have six service bays, a sales showroom and gasoline pump islands.

Imperial Oil now operates a service station on the site designed to house the new centre.

## Two Missing Girls Located byy Police

Two 16-year-old girls missing from their neighboring Saanich homes since Monday have been located.

Saanich detectives said today Susanna Bartlett, 1714 Newton Gardens, and Lynn Wilson, 1706 Newton Gardens, were located unharmed in the Victoria area Thursday night.

# TOMBSTONE THEFT ADMITTED

A youth who went to Ross Bay Cemetery to drink a bottle of wine Thursday night pleaded guilty today to stealing a tombstone and flowers from a grave.

Brian Proctor, 19, of HMCS St. Croix was arrested after his car crashed on Calumet Road, injuring a passenger.

Proctor also pleaded guilty in central court to impaired driving. He was remanded in custody for sentence Nov. 7.

Detective Angus Stewart told the court today Proctor could give no explanation for taking the 18 by 24-inch stone, worth about $80. The stone marked the grave of a child of a Calgary man.

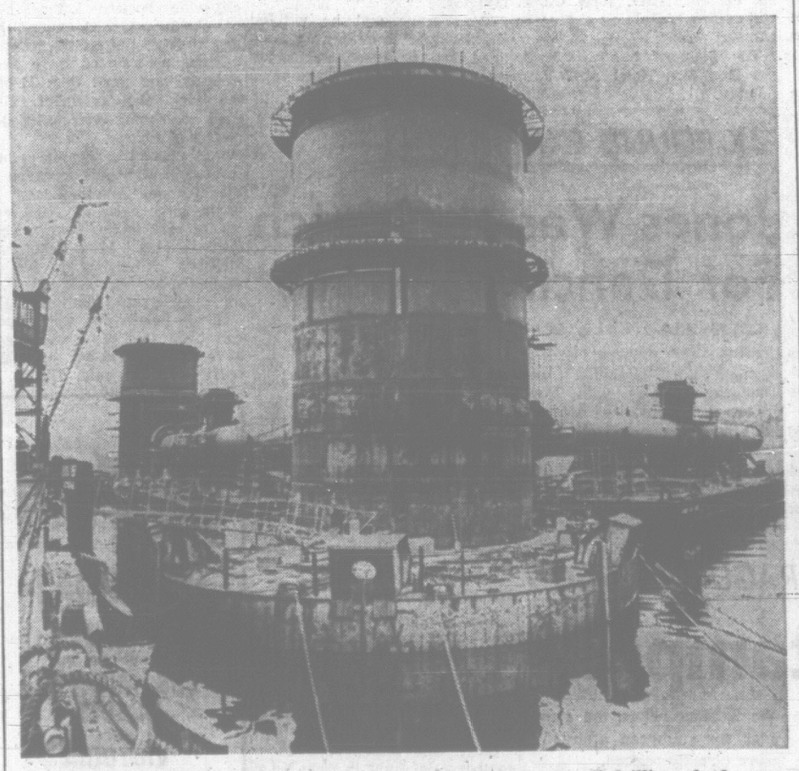
The flowers were taken from another grave, the officer said. There was about $25 damage to two water pipes in the vicinity.

**$900 DAMAGE**

After the wine-drinking in the cemetery Proctor was driving on Saanich Road when his car went out of control as he turned on to Calumet. The auto ran up on a lawn, snapping a tree eight inches thick and causing about $900 damage to the car and property.

A passenger, Alan Coutts, 19, of HMCS St. Croix, was treated at Canadian Forces Base Hospital for a three-inch gash on his forehead.



**SHIPYARD WORKERS** today gave Shell Oil Co.'s $9 million off-shore drilling rig tangible shape with connection of first two pontoon-caisson sections. Nine-foot diameter steel members link the three floating sections that will support one of the world's largest well-drilling platforms, to be used off the British Columbia coast when completetd next year. First two of the three "spreaders" to give the sections rigidity are shown to left an dright of the centre pontoon-caisson. (Bill Halkett photo.)

# Lesser Lights Jar Favorites In World Golf

MEXICO CITY (CP)—A glance at the standings after Thursday's opening round of the Eisenhower Trophy golf championship would have the casual observer wondering if someone hadn't turned them upside down.

There was no mistake, however, and it was the also-ran countries of world golf that turned the first 18 holes of the 72-hole competition inside out.

Kevin Hartley shot a four-under par 68 to give the four-man Australian team a six-stroke lead over South Africa, which finished with 220.

India was in third place with 221, followed by New Zealand with 222. Canada and Rhodesia tied for fifth at 223.

Defending champion Britain came in with 228 behind West Germany's 224, Chile and China with 225s and the United States' 226.

Gary Cowan of Kitchener, U.S. amateur champion, three-putted two of the first four greens but finished with a 75.

Keith Alexander of Calgary led the Canadians with a 73. Nick Weslock of Burlington, Ont., carded a 75 and Doug Silverberg of Calgary shot an 80.

Only the three lowest scores on each countries teams are totalled after each day's round.

**SINKS 40-FOOT PUTT**

Bobby Cole, who holds the British amateur title, had to stage a blazing finish—32 on the back nine—and sink a 40-foot putt on the final hole for 72 to bring the South Africans in ahead of the Indians.

The Indians — two bearded Sikhs with their long hair under turbans, a barrel-chested retired army colonel and a 25-year-old Hindu—stole the show.

A. S. Malik, one of the Sikhs, shot a 73, as did Ashok Mehra from Calcutta. The army colonel, P. G. Sethi, was even par until he reached the 195-yard 14th where he drove out of bounds and took a three-over-par six. He finished with 75. The other Indian, S. S. Malik, cousin of A. S., had 83.

**CHINA SURPRISES**

One of the day's better scores was a 76 by Magnus Gumundsson of Iceland.

China was a big surprise. Chienchin Chen shot a 74 and Ming-Chong Ho, who is only 20, a 75.

Only two players broke par—Hartley, with his 68 representing four birdies, and outsider Peter Cros of Paris, whose 71 led the French.

The Americans couldn't sink a putt. Bob Murphy, the University of Florida student, had the best score, a 74. Deane Beman of Bethesda, Md., Downing Gray of Pensacola, Fla., and Ron Cerrudo of San Rafael, Calif., all had 76s.

## SERVICES TEAM AFTER FIRST WIN

The tall order goes out tonight to the Canadian Forces Base hockey team.

Coach Dave (Bunker) Hill's combined Army-Navy team looks for its first victory in Esquimalt Hockey League play at the expense of defending champion University of Victoria Vikings tonight.

The Sports Centre game gets under way at 8.

Combos lost their opening game, 6-5, to Esquimalt Tudor Monarchs last week. Vikings won their only start.

## Aussie Fires Three Eagles On Last Nine

BRISBANE (AP)—Australia's Peter Thomson, who bagged three eagles on the last nine holes, and Arnold Palmer shot seven-under-par 67s Thursday to share the first-round lead in the 72-hole Australian Open golf championship.

Palmer had finished his 33-34 round over the 35-38—73 Royal Queensland course when Thomson came surging from behind with 35-33. Australian Bruce Devlin and Brian Boyes of New Zealand tied for third with 69s.

Gary Player, the defending champion from South Africa, and Roberto de Vincenzo of Argentina were in the 72 group.

## Blueboys Divide Tourney Tussle

MEXICO CITY (AP) — Canada's entry in the first world softball tournament split a doubleheader Thursday, defeating El Salvador 4-1 and losing 3-0 to top-ranked Puerto Rico.

Vancouver Blueboys now have won two and lost three games.

Lorne Auvauche led Vancouver to victory over El Salvador with three-hit pitching.

**SEVENTH STRAIGHT WIN**

QUEBEC (CP)—Quebec Aces downed Pittsburgh Hornets, 5-3, Thursday night for their seventh straight victory in the American Hockey League.



BOWLER OF WEEK

Perfect record in Times Bowler-of-the-Week competition has been extended by Anne Goodman, who has earned women's tenpin award for fourth successive year. City all-events queen in 1960 and zone champion in 1964, Anne topped distaff tenpinners in third week of 27-week contest by rolling 182-218-178 - 578 series in Thursday Mixed League at Mayfair Lanes.

# Domineering Oak Bay Makes It 16 Straight!

Ol' Man River may "jes' keep rolling along," but Oak Bay High's moves in the water are second only to frightened fish.

The dominant force in city high school swimming circles, Oak Bay did it again Friday with an overwhelming victory in the annual inter-high gala at the Crystal Garden pool.

It marks the 16th straight year Oak Bay has sped away with the team championship. As a matter of fact, some of the present swimmers weren't even born the last time Oak Bay missed. That was in 1950, when Victoria High came through.

Coach Gary Taylor's Bays won 13 of Friday's 20 events to pile up 207 points, almost twice as many as runner-up Esquimalt.

Esquimalt (105) was followed by Belmont (56), Mount View (46), Victoria (42), St. Ann's Academy (33) and Mount Douglas (14).

A total of 11 new marks went into the books, including three in the relays.

Paul Thomas of Oak Bay led the record-assault with time-cracking efforts in the boys' novice 50-yard backstroke and the freestyle.

Other record-breakers were Brenda Aylward of St. Ann's, Grant Treloar of Mount View, Gail Conklin and Ross Bruce, both of Oak Bay, Mary Horne of Esquimalt and Mike Regan of Vic High.

Oak Bay teams cracked all three relay standards, winning the girls' 220, the boys' freestyle and medley events.

## SWIMMING RESULTS

**50-Yard Freestyle—Girls' Novice**
1, Susan Litwin, OB (33.9); 2, Judy Vessey, E; 3, Pat Jorgensen, SA.

**50-Yard Breaststroke—Girls' Novice**
1, L. Biswell, OB (45.8); 2, L. Bonnell, OB; 3, B. Butler, B.

**50-Yard Backstroke—Girls' Novice**
1, Sut Litwin, OB (41.4); 2, Judy Vessey, E; 3, Kathy Corbett, OB.

**50-Yard Freestyle—Girls' Club**
1, Gail Conklin, OB (29.8 record); 2, Laurie Paul, OB; 3, Leslie Koelmel, B.

**50-Yard Breaststroke—Girls' Club**
1, M. Horne, E (36.6 record); 2, H. Lawson, OB; 3, K. MacFarlane, OB.

**50-Yard Backstroke—Girls' Club**
1, Sandy Cuthbert, E (36.0); 2, Barb McLaren, OB; 3, Judy Dawe, E.

**50-Yard Butterfly—Girls' Club**
1, Brenda Aylward, SA (35.5); 2, Janice Olson, OB; 3, Janie Dawe, E.

**200-Yard Individual Medley—Girls' Open**
1, Brenda Aylward, SA (2:42.2 record); 2, Lynn Grossman, E; 3, Barb McLaren, OB.

**200-Yard Freestyle Relay—Girls' Open**
1, Oak Bay (2.05.4 record); 2, Esquimalt; 3, Belmont.

**200-Yard Medley Relay—Girls' Open**
1, Oak Bay (2:25.1); 2, Esquimalt; 3, St. Ann's.

**50-Yard Freestyle—Boys' Novice**
1, Paul Thomas, OB (27.8 record); 2, Robbie Child, OB; 3, Dave Barton, E.

**50-Yard Freestyle—Boys' Novice**
1, Mike Regan, V (38.1 record); 2, G. Bissenden, OB; 3, Dave Gerry, E.

**50-Yard Backstroke—Boys' Novice**
1, Paul Thomas, OB (33.2 record); 2, Peter Hall, OB; 3, Robin White, B.

**50-Yard Freestyle—Boys' Club**
1, Dave Cruise, OB (25.5); 2, Dave Todd, OB; 3, Rick Green, MD.

**50-Yard Breaststroke—Boys' Club**
1, Bruce Cranston, OB (33.8); 2, Craig Peden, MV; 3, Blaine Southward, OB.

**50-Yard Backstroke—Boys' Club**
1, Rick Green, MD (29.8); 2, Chris Tyrrell, MV; 3, Richard Usher, OB.

**50-Yard Butterfly—Boys' Club**
1, Ross Bruce, OB (28.5 record); 2, Bob Holden, MV; 3, Bud Graham, V.

**200-Yard Individual Medley—Boys' Open**
1, Grant Treloar, MV (2:21.2 record); 2, Ross Bruce, OB; 3, Rick Green, MD.

**200-Yard Freestyle Relay—Boys' Open**
1, Oak Bay, (1:43.9 record); 2, Mount View; 3, Esquimalt.

**200-Yard Medley Relay—Boys' Open**
1, Oak Bay (2:00.2 record); 2, Mount View; 3, Esquimalt.

## COBLE'S FISHERMAN'S CALENDAR

Time for Each Day, "Tells When Fish Bite Best"

FOR THE WEEK OCTOBER 30 THRU NOVEMBER 6

| SUN | MON | TUE | WED | THU | FRI | SAT | SUN |
|---|---|---|---|---|---|---|---|
| 30 | 31 | 1 | 2 | 3 | 4 | 5 | 6 |
| 10:23 p.m. | 11:10 p.m. | 12:01 a.m. | 12:55 a.m. | 1:52 a.m. | 2:50 a.m. | 3:47 a.m. | 4:42 a.m. |

Time is Pacific Standard Time — Copyright 1966

Blacker the Fish — Better the Day for Fishing

# Soutar, Boyd Making Switch

Transfers have been processed, so peppery Don Boyd and Bert Soutar will be able to don different Pacific Coast Soccer League colors Saturday.

Soutar, former Victorian who has been transfered back to the city by his employers, gets the PCSL's okay to switch his soccer allegiance from New Westminster Royals to Victoria O'Keefes.

Boyd will be on the other side of the fence Saturday when O'Keefes, riding high and mighty with an unbeaten record, play Vancouver Columbus at Macdonald Park.

Columbus has traded Steve Djoric to Firefighters in return for the services of Boyd, an all-star wing half.

**THEY'LL BE READY**

Both are expected to line up with their new teams Saturday.

On Sunday, soccer's light shines on the District League. A full schedule is slated for both the first and second divisions.

Gorge plays Hourigan Kickers at Heywood, University Vikings entertain Navy on the UVic campus, Red Lions will roar at Canadian Scottish at Bullen Park, and Vic Wests tackle Luckies at Central Park.

The four scheduled second-division games are: London Boxing-Sidney; Island Tug-Vic West; University Norsemen-Colony, and Falcons-Gorge.

All games start at 2 p.m.

## HOCKEY TRAIL

NATIONAL LEAGUE
New York 3, Detroit 5.

AMERICAN LEAGUE
Pittsburgh 3, Quebec 5.

OHA JUNIOR
Montreal 2, Hamilton 8.
St. Catharines 1, Peterborough 3.

PROVINCIAL SENIOR
Victoriaville 2, St. Hyacinthe 4.

MANITOBA JUNIOR
Winnipeg Warriors 4, Selkirk 10.
Winnipeg Monarchs 4, Brandon 5.

PROVINCIAL JUNIOR
Sherbrooke 3, Drummondville 5.
Trois-Rivieres 2, Shawnigan 4.

NORTHERN ONTARIO JUNIOR
Sudbury 6, Garson-Falconbridge 5.

WESTERN LEAGUE
California 6, Los Angeles 4.

## Halter Sets Playoff Dates

WINNIPEG (CP) — Western Conference playoff dates were confirmed today by Sydney Halter, Canadian Football League commissioner.

The sudden-death semifinal will be in Winnipeg Sunday, Nov. 6 at 2:30 p.m., CST.

The first game of the best-of-three final will be in Regina Sunday, Nov. 13, at 2:30 p.m., CST, and the second game at the home of the semifinal winner Wednesday, Nov. 16, at 8 p.m. Should a third game be necessary, it will be in Regina, Sunday, Nov. 20, at 2:30 p.m., CST.

The CBC will televise the first game of the final and CTV will televise the other WFC playoff games.

**PRO BASKETBALL**
NATIONAL ASSOCIATION
Boston 123, Chicago 100.
Cincinnati 121, St. Louis 118.

## Vickery Commissioner

WINNIPEG (CP)—Al Vickery, minor hockey coach and news director of CJAY-TV in Winnipeg, has been named commissioner of the seven-team Manitoba Junior Hockey League. He succeeds Jimmy Dunn, commissioner since 1964.

# Mexican Vacates Top Games' Post

MEXICO CITY (AP)—Newspapers headlined stories Thursday that Gen. J. J. Clark Flores has resigned four posts involving Mexican sports activities and the 1968 Olympic Games.

Clark Flores would not comment when reached in the United States.

The newspaper La Aficion said Clark Flores had definitely resigned as president of the Mexican Sports Confederation, president of the Mexican Olympic Committee, vice-president of the Olympic Organizing Committee, and president of the Olympic Executive Committee.

**MOVING FORCE**

Clark Flores has been active in Mexican sports for about 10 years and was a moving force in Olympic planning. He is a close friend of Avery Brundage, president of the International Olympic Committee.

The organization and progress of preparations for the 1968 Games have been under fire from foreign sources, although Mexico has insisted that everything will be ready when the time comes.

## Pro Gridder Charged After Bar-Room Brawl

DETROIT (AP)—An assault and battery complaint has been sworn out against Karl Sweetan, former Toronto Argonaut and now quarterback of Detroit Lions.

The complaint, brought in justice court on suburban Sterling Township, was lodged by Richard Vyt, a 33-year-old sheet-metal worker, who alleges Sweetan struck him in a fight in a bowling alley and bar Wednesday night.

Sweetan, 24, played brilliantly for the Lions' against San Francisco last Sunday in his debut as a National Football League starting quarterback.

Sweetan, declaring himself not at fault, said Vyt threatened him "and I hit him first."

The 6-foot-1, 205-pound Texan said there was an argument at Vyt's table in the Sunnyside Lane bar and bowling alley. A young woman friend had requested him to retrieve her purse and a drink from the table where she had been sitting wit. Vyt and another man.

Vyt was treated for a reported facial injury in hospital.

Sweetan, who wears eyeglasses, is married and is father of two children.

## QUICK RETURN

LONDON (AP)—Tony Hateley, star soccer centre-forward, was sold by Aston Villa to Chelsea for $280,000 Wednesday. A few hours later he helped his new team score a 3-0 victory over Tottenham Hotspur and take over first place in the English Football League First Division.


GIVE YOURSELF A BRAKE!
With VICTORIA TIRE LTD.
Guaranteed Brake Service
NOW ONLY $1.99
HERE'S WHAT WE DO:
(1) Remove front wheels and inspect lining.
(2) Clean, inspect and repack front wheel bearings.
(3) Inspect brake drums.
(4) Check and add brake fluid if needed.
(5) Adjust brake shoes to secure full contact with drums.
(6) Carefully test brakes.
GOODYEAR ALL-WEATHER TIRES
as low as $1.00 $1.00 and 1 DOWN 1 A WEEK
GOODYEAR TIRES
VICTORIA TIRE LTD.
LOTS OF PARKING SPACE
EV 2-6184
Government at Herald

SHIRTS
EXPERTLY FINISHED
To help you look your very best.
Same-Day Service
VICTORIA LAUNDRY Limited
Just Above Douglas
731 Fisgard EV 4-7751

CLEAR-OUT SALE
MANY AT COST
TELMAC
NO MONEY DOWN

FREE Local Pick-up and Delivery
and a chance to win a $65.00 WATER SKI OUTFIT
FOR OFF SEASON SERVICING OR STORAGE and a SPRING TUNE-UP of your OUTBOARD
DO IT NOW!
and save with LOW COST OFF SEASON SERVICING. (You'll be surprised how little it costs.)
JUST CALL 384-4141
NO PAYMENTS TILL SPRING
VICTORIA'S EXCLUSIVE EVINRUDE DEALER
OAK BAY MARINE SALES AND SERVICE
1327 BEACH DRIVE Phone 384-4141

SHOES
COMPLEMENT THE MAN!
For men who insist on utmost quality, cut from small calf skins, handcrafted with superb skill. Shoes of matchless quality that express dignity and good taste. Black. Also rich brown.
If you understand all of the extra operations and skilled handwork that goes into fine shoes you would recognize that quality was your best buy, by far. Choose from our wide range of fine shoes.
by
● Macfarlane ● Ritchie
● Defresne
Come in today and choose from our large selection of fine dress shoes in the latest styles
THE STORE FOR MEN
Open Friday till 9 p.m.
MODERN SHOE CO.
1321 Douglas St. Phone EV 3-1821
Between Yates and Johnson Streets

BIRKS
JEWELLERS
For that gift of gifts... an Omega from Birks
Omega will time the Pan American Games in Winnipeg, 1967 and the Olympic Games in Mexico, 1968. Each Omega watch is internationally guaranteed in 156 countries.
Self-winding Constellation Chronometer. Calendar, 24-jewels. Waterproof. Stainless steel case ..$200 In 14Kt gold top case ...$250
Self-winding Constellation Chronometer. Waterproof, 24-jewels. Stainless steel ..$185 In 14Kt gold top case ..$225
● CONVENIENT TERMS
706-708 YATES 382-4241
BIRKS

MONTH-END SPECIALS AT National Motors Ltd. ON YATES
SAVE 20%
On brand new and near new employee pampered automobiles.
23 ONLY
★ Valiants ★ Chryslers ★ Dodges
Choose From 90 Select Trade-Ins
EXAMPLES
66 DODGE ¾-Ton Pickup, V-8 — Four-speed floor sift; heavy duty equipped for camper. Cost new $3600 NOW $2580
66 VALIANT Signet 2-Door Hardtop—Only 11,000 miles; big motor, radio. Cost new $3600 NOW $2895
62 RAMBLER CLASSIC Station Wagon—Only 48,000 one-owner miles. NOW $1464
63 COMET S-22 2-Door Sports Coupe—Automatic transmission, bucket seats NOW $1475
64 VALIANT 4-Door Sedan, 6-cylinder, standard trans., whitewall tires. Balance of Chrysler's 5-year or 50,000-mile warranty. NOW $1873
63 ACADIAN 2-Door Family Sedan—Standard transmission. NOW $1265
65 FORD FAIRLANE 4-Door Sedan—289-V8 motor, two-tone. NOW $1995
61 FALCON 4-Door Sedan—6-cylinder, standard trans., radio, two-tone paint. NOW $897
60 VAUXHALL Sedan—New brakes and valve job. NOW $572
60 ZODIAC Sedan—Top Ford import, 6-cylinder. NOW $780
62 TRIUMPH HERALD Convertible—Family sports car. NOW $964
60 FORD—Six-cylinder, automatic transmission; radio NOW $785
65 MONACO CONVERTIBLE — V-8, 4-speed manual trans., power steering and brakes, custom push-button radio, whitewall tires. Finished in silver grey with black all-vinyl interior. Cost new $5300. NOW $3374
65 BUICK VISTA DOME 4-Door Station Wagon—V8, automatic, custom radio, whitewalls, de luxe wheel covers, roof rack. Hard to find model. Cost new $5300. NOW $3881
64 DODGE 4-Door Sedan—V8, automatic trans., custom push-button radio, whitewall tires. A real bargain. NOW $1444
64 MERCURY MONTCLAIRE 4-Door Sedan—V8 automatic, power brakes and steering, custom radio. NOW $2795
62 FORD FAIRLANE 4-Door Sedan. 6-cylinder, standard trans., custom radio, whitewall tires. REDUCED TO $1468
61 CHRYSLER WINDSOR 2-Door Hardtop. V-8, automatic, power steering and brakes. A luxury car in every respect. NOW $1544
61 CORVAIR 4-cylinder Sedan—Automatic transmission NOW $990
Trade any of the above cars within 12 months on a car of greater value and receive full purchase price in trade!
WHOLESALE SPECIALS
NO MONEY DOWN — ONLY $4.50 PER WEEK! BUYS ANY OF THESE CARS!
Full Price
59 DODGE (1603A) $578
58 DODGE (2317B), V8, power brakes, steering, automatic $245
57 METEOR 4-DOOR $250
58 CONSUL CONVERTIBLE $295
62 INTERNATIONAL ½-TON PICK-UP—Long box $1095
Buyers' Benefits!
★ Free Exchange
★ Top Allowance for Your Car
★ Written Warranty
★ Bonded Salesmen
★ Immediate Delivery
NO MONEY DOWN
First Payment in December
NATIONAL MOTORS LTD.
For Over Half Century the Most Trusted Name in the Automobile Business
819 YATES EV 4-8174
Imperial, Chrysler, Dodge, Coronet, Charger, Dart.



Following registration for the British Columbia Division, Canadian Institute of Mining and Metallurgy convention, Thursday, delegates and their wives gathered in the Empress Hotel Georgian Lounge for a coffee party and "get acquainted" hour. Enjoying a conversation during the evening are, left to right, Mr. K. G. Collins and Mrs. Collins, of Boss Mountain, Caribou; Mr. A. Drysdale, Kimberley; Mrs. Don Gallup, West Vancouver; Mr. L. R. Redford and Mrs. Redford, of Boss Mountain; Mr. J. R. Banks and Mrs. Banks, of West Vancouver.

## McDOWELL-LAMONT VOWS

# Victoria Man Married In Mainland Service

A wedding of interest to many in Victoria took place in All Saints' Anglican Church, Mission, B.C., when Sharon Laureen Lamont exchanged marriage vows and rings with Ronald Douglas McDowell.

The bride is the daughter of Mr. and Mrs. John Lamont of Mission and the groom's parents are Mr. and Mrs. R. V. McDowell, 2518 Fernwood Road, Victoria.

Rev. James Ferguson officiated at the ceremony and Mr. Lamont gave his daughter in marriage.

An empire-line gown of white, topped with a lace jacket, was worn by the bride. Her veil was shoulder length and she carried a bouquet of yellow rosebuds.

The bride's only attendant, Miss Virginia McDowell, the groom's sister, was in a gown of turquoise peau de soie. Her matching pill box headpiece was edged with a veil. She carried a bouquet of yellow carnations.

Winston Jackson, Victoria, was best man and ushering guests were David McIntosh, Victoria, and the groom's cousin, David Bennett, Richmond.

August Fornari proposed the toast to the bride at the reception following in the home of the bride's parents.

The couple will be making their home in Victoria.


Halloween Special
Large Pumpkin Pie 49c
MINTEN'S DRIVE IN BAKERY
2405 Douglas Street Phone 383-3043


No Business Can Afford the Luxury of Silence . . . ADVERTISE!

# WHY GROW OLD?

By JOSEPHINE LOWMAN

**Q.** Is there any way to stop nail biting? I hate the way my nails look, but I don't know how to stop it. I bite my nails without knowing I am doing it. I only see the result later on.



Lowman

**A.** Nail biting is a nervous habit, so try to calm down. For more practical help have a professional manicure once a week. After paying for it and seeing how much better the nails look, most women hesitate to bite off the glamor. There are also products on the market which can be applied to the nails and which will remind you when you begin to bite. Ask your nearest drugstore about this.

**Q.** I keep reading that exercise both reduces and develops. I don't see how it can do both. Please enlighten me about this. I think lots of other women are confused.

**A.** It does sound confusing! The truth is that exercise is a normalizer of the figure, although the type of exercise is important, depending on what you wish to accomplish. Swimming is a wonderful all-round exercise. It tones the muscles and builds gentle curves and burns up calories.

As a general rule, the stretching type exercise is reducing as is the one which uses the massage idea, such as rolling back and forth on the hips. If you wish to increase a measurement, like enlarging the chest muscles to make the bust more prominent, then the strong muscular contraction is recommended. This is where the isometric exercises are helpful to the figure.

**Q.** What is meant by a semi-permanent rinse?

**A.** I suppose you refer to the rinses which are not permanent dyes but which last through a number of shampoos.

**Q.** Will false eyelashes make a woman's real eyelashes fall out?

**A.** There is no evidence that this would happen. Thousands of women wear them and still have their eyelashes.

**Q.** I get seven hours sleep almost every night. I feel fine, but people keep telling me that I should have at least eight hours sleep. How about that?

**A.** People differ in the amount of sleep they require. If you feel fine with seven hours, then it's probably all right for you. I think the average person may need eight for best performance, but as I say, folks differ greatly in this way.

## Of Personal Interest

### Announcement

Mr. and Mrs. Gordon E. Lawson, 3155 Harriet Road, announce the engagement of their only daughter, Melvina Rees, to Mr. Timothy Wendlen Senger, son of Mr. and Mrs. F. Senger of Calmar, Alta. The wedding will take place on Friday, November 25 at 7:30 p.m. in the Church of Christ the King, Canadian Forces Base, Esquimalt.

# Plan Fall Fair

Items to please everyone's fancy will be offered, Saturday afternoon, when the Oak Bay Chapter No. 42, Order of the Eastern Star, holds its annual fall bazaar in Henderson Hall, 1632 Yale Street.

Among the attractions at the affair, being held from 2 to 4 p.m., will be stalls of sewing, novelties, candy, pink elephants, and plants, games of bingo and other contests. Tea will be served.

Mrs. A. Dodd is general convener and handling tickets will be Mrs. E. McLaggen. Mrs. M. Stevens and Mrs. J. Sparrow are in charge of the tea.

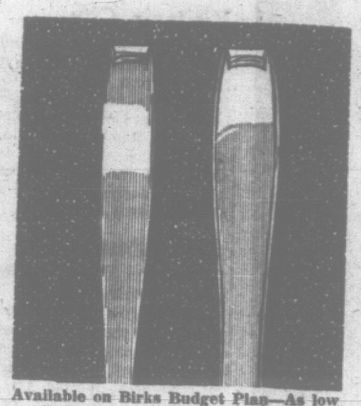
Stall conveners include Mrs. M. Blinn, Mrs. A. Geiss, Mrs. W. Blanshard, Mrs. H. Gableman, Mrs. M. Curtis, Mrs. L. Beacum, Mrs. O. Prescott, Mrs. D. Rogers, Mrs. S. McAllister and Mr. Gableman.




THE NUTSHELL RESTAURANT
627 FORT ST.
383-6142
Open 9:30 a.m. - 8:00 p.m.
Except Sundays
Serving Delicious
★ TEAS
★ LUNCHES
★ DINNERS
Ask about the secret ingredient that makes everything so good at the Nutshell.
LOOK FOR THE SQUIRREL ON THE DOOR



"Modern Classic" Pattern
Regency Plate Quality Flatware
Made in England
40% OFF Regular Price



This distinctive design in Regency Plate quality is being discontinued due to delivery problems from the supplier in England. A concept in design equally at home in traditional or contemporary settings. Limited quantities only.

52-Piece Service for Eight

| | |
|---|---|
| 8 Place Knives | 8 Place Forks |
| 8 Cream Soup Spoons | 8 Salad Forks |
| 8 Large Tablespoons | 8 Small Teaspoons |
| 2 Tablespoons | 1 Butter Knife |
| 1 Sugar Spoon | |

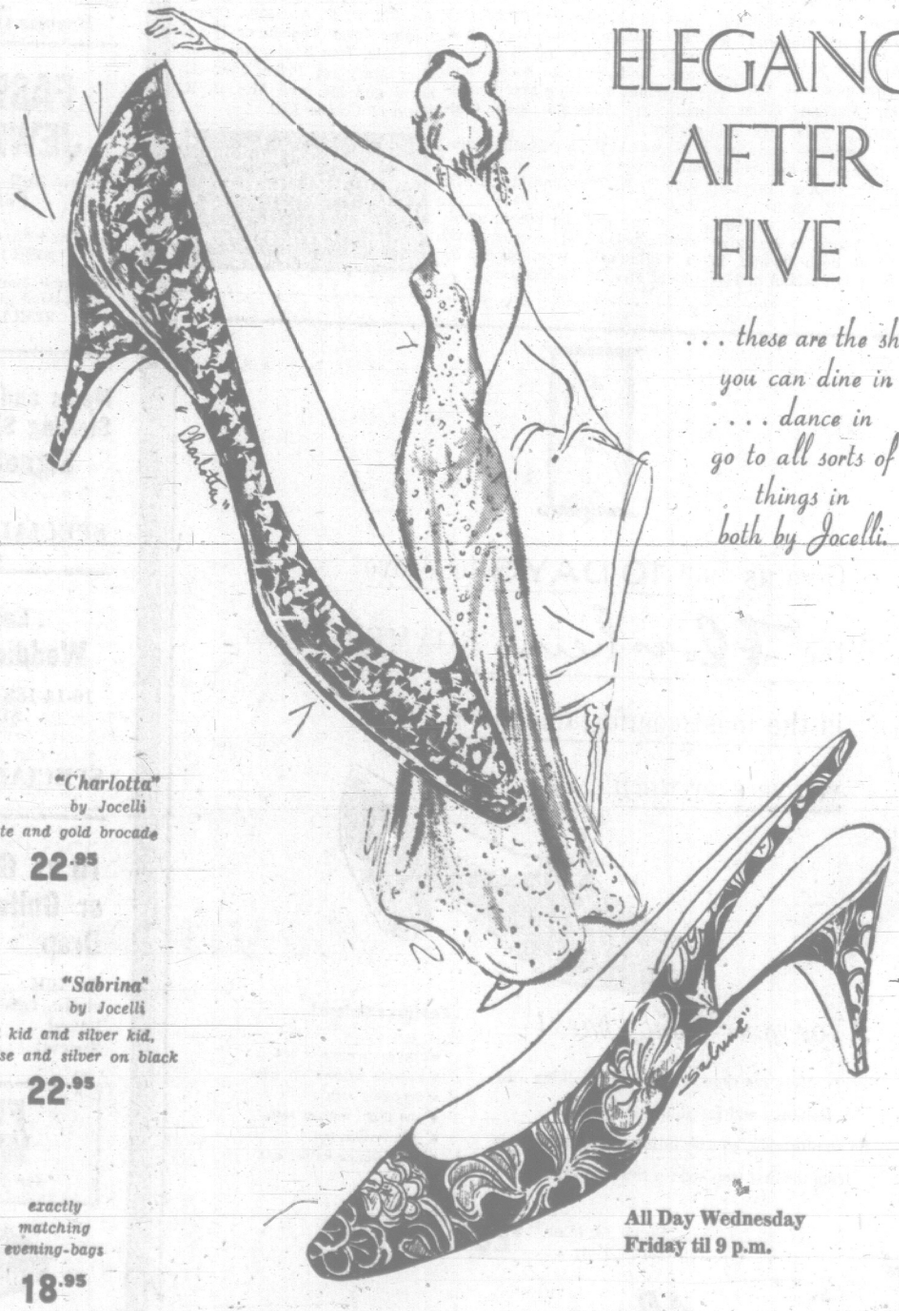
Regular Price, $99.00 Set
Available on Birks Budget Plan—As low as $5.95 down. Balance in convenient monthly payments.
SALE PRICE, set $59.40

ADDITIONAL SPECIAL OFFER
22 Only—Drawer-Type Flatware Chests
40% OFF REGULAR PRICE
A manufacturer's clearance makes it possible to offer this special value. Beautifully finished in deep mahogany, these chests will accommodate over 100 staple and serving pieces.
Regular Price, $47.50
SALE PRICE $28.50
706-708 Yates Street
Phone 382-4241
CIVIC PARKING TICKETS VALIDATED
BIRKS JEWELLERS
charge accounts invited
mail orders promptly filled



GORDON ELLIS LTD.
Clearance
New Fall Coats
UP TO ⅓ OFF
• Fur Trims
• Imported Tweeds
These are all from our regular stock. Choose a beautiful style from this season's stock and save up to one-third.
BUDGET TERMS AVAILABLE
CIVIC PARKING TICKETS VALIDATED
682 Fort St.
Between Douglas and Broad
Open Friday till 9 p.m.
Phone 384-2416
GORDON ELLIS LTD.
"THE BRITISH WOOLLEN SHOP"
Free Parking in the Civic Parkades
Phone 384-2416





ELEGANCE AFTER FIVE
. . . these are the shoes you can dine in . . . dance in go to all sorts of things in both by Jocelli.
"Charlotta" by Jocelli
white and gold brocade
22.95
"Sabrina" by Jocelli
gold kid and silver kid, turquoise and silver on black
22.95
exactly matching evening-bags
18.95
All Day Wednesday
Friday til 9 p.m.
Ingledew's
Men's and Women's Shoes
Also Vancouver
749 YATES ST.

LATE SPORT RACES

# FOUR STAR FINAL

NEWS FLASHES STOCKS

WEATHER: Partial Clearing Rain

# Victoria Daily Times

TODAY'S NEWS TODAY
Telephone 382-3131
Want Ads 386-2121

83rd Year, No. 120

VICTORIA, B.C., FRIDAY, OCT. 28, 1966—44 PAGES

PRICE: 10 CENTS WEEKEND 15 CENTS

# South Africa Ponders Getting Out of UN

## FINAL BULLETINS

### UN Asked to Avert War Between Israel, Syria

UNITED NATIONS (UPI)—The United States and Britain asked Security Council help today to avert a possible war between Israel and Syria. The crisis was heightened by reports Arab saboteurs had halted rail service to three cities in Israel.

### Money Big Obstacle to Tunnel

PARIS (UPI) — Britain and France agreed today to push ahead construction of a rail tunnel under the English Channel—provided private investors agree to pay the major part of a tab now estimated at $560 million.

Construction could begin soon on the tunnel provided private investors agree in the next few weeks to take "certain decisions". A British source said the problem of finance was an "important obstacle" to the construction of the tunnel.

### Dock Workers Return to Work

LONDON (AP)—Striking dock workers voted today to go back to work after a 10-day walkout that tied up 66 ships in the port of London. The dispute started when members of the National Amalgamated Stevedores and Dockers Union protested dockers affiliated with the Transport and General Workers Union carrying passengers' luggage at the Millwall dock.

### New Manager for Seattle Angels

LOS ANGELES (AP)—Chuck Tanner, manager of El Paso, of the Texas League since 1964, has been named manager of the Seattle Angels, the California Angels' Pacific Coast League team.

### ANOTHER TRIP

OTTAWA (CP)—External Affairs Minister Martin probably will send special envoy Chester Ronning on a third mission to Hanoi, but not immediately, informed sources said today.




**WAS IT AN OMEN?** When Attorney-General Robert Bonner (Stetson hat, centre) posed for this "fun" picture during the Barkerville restoration hi-jinks in 1962 it probably never occurred to him that one day he'd be fighting a personal election campaign in British Columbia's legendary cattle and gold country. But next month he'll contest a by-election in the historic Cariboo riding, seeking a legislative seat the voters of Point Grey denied him in general election in September. (Svendsen photo.)

## Mandate Ending Brings Reaction

PRETORIA (Reuters) — Prime Minister John Vorster held a special cabinet meeting today to discuss South Africa's answer to Thursday night's United Nations vote to terminate the republic's mandate over South-West Africa.

Political observers speculated the government might now consider quitting the United Nations.

The cabinet was due to hear later a first-hand report from Foreign Minister Hilgard Muller on the General Assembly vote, which aims at wresting from South Africa control of the territory which it has administered for 46 years. Muller was due back from New York by air today.

The vote came too late for comment in most South African morning newspapers, but in Johannesburg The Rand Daily Mail said it demonstrated a sharp deterioration in South Africa's international position and the extent of its failure to convince the world that apartheid (racial segregation) could be made morally acceptable.

The Rand Daily Mail usually supports the opposition Progressive party, which is opposed to apartheid.

#### Doubts

UNITED NATIONS (CP)—Many UN diplomats expressed doubt today that the world organization could carry out the General Assembly's decision to wrest South-West Africa from a defiant South African government.

The 121-nation assembly voted 114 to 2 Thursday night to end South Africa's old League of Nations mandate over the 320,000-square-mile territory on her northwest border and bring it under UN trusteeship.

The world body also voted the establishment of a special committee of 14 member states, to be designated by the assembly president, to recommend practical means by which the territory should be administered.

It called upon the South African government "forthwith to refrain and desist from any action, constitutional, administrative, political or otherwise, which will in any manner whatsoever alter or tend to alter the present international status of South-West Africa."

The historic decision, climaxing a running battle between the UN and South Africa going back to the start of the world organization, came through the adoption of a series of Latin American amendments to a basic resolution proposed by 54 African and Asian members.

Only South Africa and Portugal voted against the measure.

#### Three Abstain

Britain, France and Malawi abstained. Botswana and Lesotho were absent; both adjoin South Africa and are dependent on it economically.

Canada, which voted in favor of the termination of the mandate, worked behind the scenes to gain the widest possible support for the resolution.

It was the most drastic action the UN has ever embarked upon to try to compel South Africa to yield the territory. But the South African government has served notice it will use "whatever means necessary" to block any attempt to take over the mandate.

This would give the assembly only one recourse: To turn the issue over to the Security Council, which has the authority to resort to sanctions or outright force.

But this posed the question of whom the council would delegate to carry out the job in the unlikely event that it did approve military measures without running into a British veto.

#### Force Threatened

A number of African nations threatened during the month-long assembly debate to organize an army to move into South-West Africa.

It was considered more likely that the council would call for economic sanctions. But such measures have had little effect on South Africa's white supremacist government in the past.

The resolution said South Africa had failed to carry out its obligations to the 500,000 inhabitants of the territory it took over in 1920.

## Three-Way Fight Sure in Cariboo

By JOHN MIKA

The Nov. 28 byelection in Cariboo will develop into a "little general election" it appeared today as three parties said they would contest it and even the Conservatives are trying to find a candidate.

Provincial Tory president Stuart Fleming of Vernon this morning told The Times that he is urging the Cariboo PC constituency association to enter the contest by the Nov. 19 nomination deadline.

Liberal Leader Ray Perrault also confirmed that his party definitely will seek a victory and Opposition Leader Robert Strachan said the same Thursday immediately after the writ was announced.

Although he still has to go through a formal nominating procedure, the Social Credit party's candidate will be Attorney-General Robert Bonner for whom the opening was engineered because of his Sept. 12 defeat in Vancouver Point Grey.

**IMPORTANT ISSUES**

The other parties haven't yet declared their standard-bearers but the leaders have indicated that the battle will be turned into a re-enactment of last month's general election in which they claim Premier Bennett hid some important issues.

With logging the main industry and cattle next in importance to the Cariboo riding, the NDP will have an oportunity to prove Mr. Strachan's post-election contention that his party's main campaign "peaked" just a little too early.

He said current worry over layoffs of loggers and the profits taken by meat departments of supermarkets were foreshadowed by the theme of the NDP campaign but the Sept. 12 election date enabled the Socreds to squeeze in just before the public had begun responding to the economic situation.

Mr. Perrault suggested the same this morning when he said "Cariboo riding will be good campaign territory for the Liberals.

"There are many issues and most of them have developed since the general election."

**LIBERAL CANDIDATE**

He said "two or three" persons already have expressed interest in standing for Liberal nomination and his conversations with local constituency officials guarantee "the party will have a candidate."

He said he would go to the riding this weekend to help with organization and pointed out that Cariboo has returned Liberal members in the past.

Mr. Fleming, whose party virtually abdicated the Sept. 12 campaign with only three token candidates, said "we're in the process of consulting with our association in Cariboo and actively pursuing the objective of mounting a campaign.

"It would give us a chance to state our case and begin rebuilding our party. But it's up to the local constituency to decide.

"The provincial organization will give them absolutely full support if they decide to run a candidate—but, of course, we will not impose this decision on them."

**PICK OUR TIME**

Mr. Fleming said he is making all efforts to ensure a candidate is put up by the party on general rather than local issues.

"At the beginning of the year I said the party was not in a position to fight a general election and we should pick our own time," he said.

"Well, in a byelection there is none of the pressure you have in a general election.

"I feel this is the ideal opportunity for our party to make a full and comprehensive statement of our over-all program."

Last month Deputy Speaker William Speare was re-elected for the Socreds with 3,830 votes. The NDP took 2,530 and the Liberals 719 votes while the Conservatives didn't contest the seat. But since the Socreds first won the riding in 1952, all three opposition parties have held the runner-up spot in one election or another.

Meanwhile, fiery Lillooet editor Mrs. Margaret (Ma) Murray predicted that Mr. Bonner would be defeated.

**EGO-APPEAL**

"Bennett is trying to appeal to the ego of the Cariboo voters, offering them a big-name cabinet minister," she said.

"But they're not a bunch of hicks who will fall for something like that. The Cariboo is the roughest, toughest place there ever was — real moonshine-drinkin' country."

She said she would be happy to be a candidate but the Liberal

Continued on Page 40

Race Entries On Page 40

## Vicious Battle Raging In Viet Nam Rice Fields

SAIGON (Reuters) — Heavy fighting flared in the rice fields of South Viet Nam's Mekong Delta Thursday, with government troops reporting 137 Viet Cong guerrillas killed in a set-piece battle.

Two battalions of elite South Vietnamese troops were airlifted by helicopter at noon to reinforce infantry units locked in combat with two Viet Cong battalions, a government spokesman said.

American and South Vietnamese air force planes bombed the guerrillas, accounting for about 90 of the dead.

Government casualties in the action, which took place 88 miles southwest of Saigon, were described as light.

The government force, which hit the Viet Cong within minutes of launching a search-and-destroy operation in the area, was today reported continuing its sweep through rice fields and fortified hamlets.

**AFTER GUERRILLAS**

The recent intensification of fighting in the Mekong Delta region has led to speculation that the United States will send large forces into the area to help the government hunt down entrenched guerrilla bands.

There also was a report, from Ottawa, that the resumption of bombing in the demilitarized zone by the United States had once again driven the Indian, Polish and Canadian members of the International Control Commission out of the area.

In making the announcement, External Affairs Minister Martin said:

"We remain convinced nevertheless that there is a role for the commission as an instrument through which a measure

Continued on Page 40

## Pearson Holds Line on Demands

**OTTAWA (CP) — Western premiers left the Dominion-provincial fiscal conference today not very happy and not very much richer.**

**Premier Bennett of British Columbia said:**

**"We didn't lose anything, and that's a victory for B.C. We didn't get anything either."**

**He said that Finance Minister Sharp has said he will write to him about British Columbia's demands for federal support for certain Crown corporations.**

OTTAWA (CP)—The federal-provincial fiscal conference ended this afternoon with no significant change in a rigid federal refusal to yield more tax room to the provinces and several premiers left for home with bitter comments .

Premier Robarts of Ontario said the week had been "an exercise in futility."

Premier Roblin said it was an unhappy conference for Manitoba and "can hardly be described as encouraging in the national interest."

Prime Minister Pearson said the federal government had protected the interests of the country and he was "quite happy with the result."

The only change announced by Mr. Pearson was an adjustment in support for higher education worth $1 per capita to the provinces, or a total of $20,000,000.

Mr. Pearson said the federal government has "gone as far as we could" in giving further tax resources to the provinces. He estimated the new money promised during the week-long conference to the provinces at $350,000,000 for the year 1967-68.

He conceded that the growth in provincial programs will be faster in future than it will be in the federal field. But predictions that Ottawa would face a surplus in a few years were not correct.

## RACE RESULTS

**BAY MEADOWS**

FIRST RACE—Six furlongs:

| | | | |
|---|---|---|---|
| Sissy's Pride (Trevino) | $5.00 | $3.00 | $2.40 |
| Jerry Passado (Cariglio) | | 5.40 | 3.80 |
| Trelawney (Tohill) | | | 3.40 |

Also ran: Scatty, Ten Foot High, Dirty Shirt, Twinson, Honeyberry, Fortunata, High Excitement, Pukalani, Blue Drag. Time, 1:12 1-5.

SECOND RACE—Six furlongs:

| | | | |
|---|---|---|---|
| Frosty Man (Gonzales) | $76.20 | $44.60 | $21.60 |
| Vitafire (Ishihara) | | 11.40 | 8.60 |
| Chance Telstar (Hernandez) | | | 15.20 |

Also ran: Maureen O., Held Over, Mr. Amble, Teddy Ringold, Cornville, Royston, Boomerang Joe, Sage Susie, Tripleman. Time, 1:12 2-5.

Daily Double paid $332.80.

## Students Burn Effigy Of Johnson

KUALA LUMPUR, Malaysia (AP)—Yelling students burned a life-size effigy of President Johnson today and Chinese stoned a hotel used by U.S. troops, in demonstrations protesting the president's visit Sunday.

Vancouver Close Page 6

**Canada's Extremes**

High—Toronto 62
Low—Fort St. John 3

## LBJ, Marcos Had 'Words' Over Troops

MANILA (CP) — President Johnson and Philippine President Ferdinand Marcos had a "less than cordial exchange" on the question of sending Filipino troops to South Viet Nam during the Manila summit conference, an informed source disclosed today.

Johnson, speaking at the closed-door session of the seven-nation conference, had criticized Philippine participation in Viet Nam, the source said, referring to the 2,000 Filipino civic action group as only twenty-hundreds of one per cent of the Philippine population of 32,000,000

Meeting the U.S. president later, Marcos pointed out that the Philippines has a standing army of only 45,000 men, and that during the Huk (Communist) insurrection here in 1949 the U.S. "did not send one million U.S. dollars a day" to the Philippines, the source said, referring to the cost of the Philippine effort in South Viet Nam.

**SECOND REFERENCE**

After the conference President Johnson, speaking in Corregidor, again referred to Filipino participation in the conflict.

Johnson then expressed concern for Viet Nam saying, "we have all agreed that a terrorist, Communist insurgency sponsored and buttressed by the Hanoi government shall not destroy the independence of Viet Nam."

He added:

"The Philippine people, who were racked by a similar armed assault on their sovereignty by the Huks, will recognize the full dimensions of these problems and the nature of the response that must be mounted."

Informed sources believed that Johnson took up the subject again prior to his departure here Thursday, following his visit to Cam Ranh base in South Viet Nam.

## 'U.S. CAN'T' SUBDUE REDS

PARIS (AP) — President de Gaulle called today for a Vietnamese settlement based on guaranteed self determination after the withdrawal of American troops.

He told a crowded press conference in Elysee Palace the Americans cannot "subdue" Viet Nam and that an American military victory there is impossible.

At the same time, he added, the American forces now in Viet Nam cannot be destroyed by their foes.

Once more demanding withdrawal of American forces from Viet Nam, de Gaulle said peace there depends on Washington's acceptance of the principle of self-determination for the Vietnamese people.

"They have only to observe the principle that each people should settle their own affairs in their own manner and by their own means," he said.

### SECRET CAUCUS DISCLOSED

## Tory Disharmony Out in Open

Times Ottawa Bureau

OTTAWA—The disharmony within the Conservative caucus over the leadership of John Diefenbaker exploded into the open today.

A secret caucus of the Conservative party was held recently with attendance limited only to those who hold one particular viewpoint on the leadership question, G. W. Baldwin, Conservative MP for Peace River disclosed.

He said he received no notice of the caucus.

He learned later that the secret caucus was attended by those within the Conservative MPs who have announced their support for Arthur Maloney for the national presidency of the party.

"I think it is my right, as one who holds an opposite opinion, to make it quite plain that I was not included in that group and to give my reasons why I am opposed to this view," said Baldwin in a statement issued today.

Meantime, a smoothly functioning Diefenbaker organization has dealt two blows to the Conservative national president Dalton Camp's campaign to challenge Diefenbaker's leadership at the annual party meeting next month. There is now a serious question whether Camp will be successful in his bid for re-election with Maloney running against him.

At the same time it was learned that the agenda for the annual meeting has been prepared and distributed. Copies of the agenda have been already distributed to MPs and other convention delegates by Dr. James Johnston, national director of the Conservative party. Dr. Johnston is a Diefenbaker appointee to the Conservative head-office staff in Ottawa.

It is understood that Camp was not informed in advance —or consulted—about the agenda.

Mr. Baldwin in his statement said, "I don't think it is any longer a question of Dalton Camp et al versus Diefenbaker, Nielsen and Maloney, but rather a question of a very deep and fundamental principle; whether this is a divine right in any person to retain any elective office without some means of submitting in the usual democratic way, from time to time, to re-endorsement or rejection."




That's another trade restriction on South Africa—no export of apartheid t' South-West Africa.

* * *

Off in th' cattle country, Mister Bonner's headin' fer th' last roundup.

* * *

If y' don't give t' th' United Appeal, kin y' name somebody who'll do it for you?

# FULL TORONTO TRADING

**TORONTO CLOSING STOCKS**
**Distributed by CP**

**Toronto Stock Exchange—Oct. 28**

Complete tabulation of Friday transactions. Quotations in cents unless marked $. z—Odd lot, xd—Ex-dividend, xr—Ex-rights, xw—Ex-warrants. Net change is from previous board-lot

## INDUSTRIALS

**A—B**

| Stock | Sales | High | Low | Close | Net Ch'ge |
|---|---|---|---|---|---|
| Abitibi | 2440 | $10⅝ | 10⅝ | 10½ | + ⅛ |
| Acklands | 100 | 490 | 490 | 490 | +10 |
| Alta Gas T | 530 | $31 | 30⅝ | 31 | |
| Alta Gas p | 110 | $90 | 90 | 90 | — ½ |
| Alta Gas w | 215 | 660 | 660 | 660 | —15 |
| Alta. Nat | 210 | $16½ | 16⅜ | 16½ | + ⅛ |
| Algo Cent | 300 | $9½ | 9¼ | 9½ | + ¼ |
| Algoma St | 3929 | $24¼ | 23⅞ | 23⅝ | — ⅜ |
| Alcn Al | 11033 | $30⅛ | 28⅝ | 29¼ | — ⅝ |
| Alcan pr | $220 | $37½ | 36⅛ | 36⅝ | — ⅛ |
| Autumin pr | 253 | $19⅛ | 18⅝ | 18⅝ | |
| Alumin 2p | 100 | $40⅝ | 40⅜ | 40⅝ | — ⅛ |
| Anglo-c pr | 100 | $20¼ | 20¼ | 20⅛ | — ⅛ |
| Anthes A | 170 | $22½ | 22⅛ | 22½ | + ⅛ |
| Anthes B p | 210 | $97½ | 97½ | 97½ | — ½ |
| Argus | 350 | $14⅜ | 14⅜ | 14⅜ | — ⅛ |
| Args 250 p | 50 | $46 | 46 | 46 | +1½ |
| Args 260 p | 75 | $46⅛ | 46 | 46½ | + ⅝ |
| Argus C pr | 600 | $10⅜ | 10¼ | 10⅜ | + ⅛ |
| Asbestos | 100 | $19¾ | 19⅝ | 19¾ | |
| Atl Sugar | 3280 | $9½ | 9⅜ | 9⅝ | |
| Atl Sug A | 250 | $19⅜ | 19⅜ | 19¾ | |
| Atl Sug pr | 240 | $88 | 88 | 88 | |
| Auto Elec | 250 | $5⅜ | 5⅜ | 5⅜ | |
| Bahama | 1000 | 85 | 85 | 85 | — 5 |
| Bank Mtl | 513 | $54½ | 53½ | 53½ | — ¾ |
| Bank N S | 320 | $63⅜ | 63¼ | 63¼ | — ⅛ |
| Barcelona | z2 | 350 | 350 | 350 | |
| Bathurst | 3100 | $29 | 28 | 28 | + ⅛ |
| Bathrst A | 310 | $58 | 56¼ | 56½ | — ⅜ |
| Bathrst w | 1240 | $11 | 955 | 975 | —15 |
| Bay Mills | z50 | 475 | 475 | 475 | |
| Beaver L | 50 | $30 | 30 | 30 | + 1 |
| Bell T | 10380 | $47 | 46½ | 46⅝ | + ⅛ |
| Bell T r | 228251 | 64 | 59 | 60 | — 1 |
| Biltmore p | 300 | $13⅜ | 13⅜ | 13⅜ | — ⅜ |
| Bow Vly pr | 100 | $16½ | 16½ | 16½ | — ⅛ |
| Bow Vly w | z15 | 800 | 800 | 800 | |
| Bramalea | 100 | $5½ | 5½ | 5½ | + ⅛ |
| Brazilian | 340 | $9⅞ | 9⅝ | 9⅝ | — ⅛ |
| Bridg Tank | 100 | 465 | 465 | 465 | + 5 |
| BA Oil | 3096 | $30⅞ | 30½ | 30⅝ | + ⅜ |
| BC Forest | z80 | $19½ | 19 | 19 | |
| BC Pack B | z50 | $19½ | 19½ | 19½ | |
| BC Sugar | 35 | $34½ | 34½ | 34½ | + ⅛ |
| BC Phone | 125 | 86½ | 61 | 61 | |
| BCPh 6 pr | 10 | $103 | 103 | 103 | |
| BCPh 5½ p | 10 | $100 | 100 | 100 | |
| BCPh 5.15 | 50 | $94 | 94 | 94 | — 4 |
| Bruck A | 150 | $23 | 23 | 23 | — 2 |
| Burns Fds | 245 | $13 | 13 | 13 | — ⅛ |

**C—E**

| | | | | | |
|---|---|---|---|---|---|
| CAE Ind | 1000 | 55 | 55 | 55 | + 2 |
| Calgary P | 495 | $21½ | 21⅜ | 21½ | + ⅛ |
| CD Sugar | 350 | $22¼ | 22 | 22¼ | + ⅛ |
| Can Cem | 88 | $35¼ | 35¼ | 35¼ | — ¼ |
| Can Cem p | z9 | $23 | 23 | 23 | |
| Can Iron | 3330 | $17⅞ | 17½ | 17⅝ | + ⅛ |
| Can Malt | z20 | $18 | 18 | 18 | |
| C Packrs B | 200 | $70½ | 70½ | 70½ | — ⅛ |
| C Brew | 11719 | 86⅝ | 6½ | 6½ | |
| C Brew Ap | z10 | $35¼ | 35¼ | 35¼ | |
| C Brew Bp | 100 | $43 | 43 | 43 | — 1 |
| CB Al A w | 700 | 520 | 515 | 515 | +15 |
| CR Al B w | 250 | 510 | 510 | 510 | +60 |
| Cdn Can A | 330 | $11⅜ | 11⅜ | 11⅜ | — ⅛ |
| C Chm w | 325 | 510 | 510 | 510 | |
| C Curtiss | 200 | 55 | 55 | 55 | — 1 |
| C Dredge | 700 | 330 | 325 | 325 | +10 |
| Cdn Food | 100 | 300 | 300 | 300 | +10 |
| CG Invest | 125 | $52½ | 52¼ | 52½ | + 1 |
| C Imp Bnk | 745 | $57½ | 57 | 57½ | + ⅛ |
| C Ind Gas | z54 | $11⅞ | 10⅝ | 11⅝ | |
| CIL | 773 | $17 | 17 | 17 | + ⅛ |
| C Marconi | 600 | 475 | 465 | 465 | + 5 |
| CPR | 8850 | $53⅝ | 51⅝ | 52 | —1¼ |
| CPR pr | 4600 | 88⅜ | 8⅞ | 8⅞ | + ⅛ |
| C Petrofin | 650 | $11 | 10⅞ | 10⅞ | — ⅛ |
| C Refract | 100 | $14⅜ | 14⅜ | 14⅜ | — ⅛ |
| Cdn Tire | z25 | $13 | 13 | 13 | |
| Cdn Tire A | z25 | $12½ | 12½ | 12½ | |
| CWN G 4 pr | 100 | $14¼ | 14¼ | 14¼ | — ⅛ |
| Caribben | 1200 | 190 | 190 | 190 | — 5 |
| Chemcell | 1020 | $12⅝ | 12⅜ | 12⅝ | + ⅛ |
| Chem 175 p | 115 | 97½ | 98½ | 98½ | —1 |
| Chrysler | 248 | $36⅛ | 36⅛ | 36⅛ | — ⅛ |
| Clairtone | 300 | 9⅝ | 9⅛ | 9⅛ | — ⅜ |
| Codville A | 100 | 375 | 375 | 375 | — 5 |
| Columbia | 225 | $5⅞ | 5⅞ | 5⅞ | — ⅛ |
| Columbia p | z155 | $20⅜ | 20 | 20⅜ | |
| Cominco | 8880 | $32⅝ | 32½ | 32⅝ | — ⅜ |
| Compro | 1000 | 310 | 310 | 310 | |
| Conduits | 100 | $7 | 7 | 7 | + ⅛ |
| Con Bldg | 400 | 100 | 100 | 100 | |
| Con Paper | 1720 | $38½ | 37 | 37 | — 1 |
| Cons Gas | 3231 | $13⅝ | 13⅜ | 13⅜ | + ⅛ |
| Con Gas B | 5 | $102 | 102 | 102 | |
| Corby vt | 585 | $20⅝ | 20½ | 20⅝ | |
| Corby B | 200 | $20 | 20 | 20 | |
| Crestbrk | 10 | 495 | 495 | 495 | |
| Crush Intl | 800 | $10⅞ | 10⅝ | 10⅞ | + ⅜ |
| Cygnus A | 400 | 440 | 420 | 420 | —15 |
| Dist Seag | 1071 | $31⅝ | 31 | 31⅜ | — ⅛ |
| D Bridge | 850 | $17½ | 17½ | 17⅝ | |
| Dom Coal | 200 | 395 | 395 | 395 | + 5 |
| D Electro | z70 | $15¼ | 15¼ | 15¼ | |
| Dofasco | 2085 | $21 | 20¾ | 21 | + ¼ |
| D Scottsh p | 25 | $41⅛ | 41⅛ | 41⅛ | — ⅜ |
| Dosco | 220 | $8⅝ | 8⅝ | 8⅝ | — ⅜ |
| Dom Store | 1585 | $18 | 18 | 18 | + ⅛ |
| Domtar | 2195 | $16⅜ | 16⅜ | 16⅜ | + ⅛ |
| Domtar pr | z55 | $19¾ | 19¾ | 19¾ | |
| Dover pr | z2 | $9½ | 9½ | 9½ | |
| Dupont | 100 | $35¼ | 35 | 35¼ | |
| East Chtr | 50 | $35½ | 35½ | 35½ | + 2 |
| Econ Inv | z5 | $9¾ | 9¾ | 9¾ | |
| Eddy Mtch | z10 | $31½ | 31½ | 31½ | |
| Emp Life | 400 | $15¼ | 15 | 15¼ | |
| Exquisite | 350 | $9 | 9 | 9 | |
| Exquisite w | 100 | 100 | 110 | 110 | + 5 |

**F—**

| | | | | | |
|---|---|---|---|---|---|
| Falcon | 1907 | $87 | 85⅝ | 85⅜ | — ⅛ |
| Fam Play | 300 | $27¼ | 27 | 27¼ | + ⅛ |
| Fed Farm | 200 | 200 | 200 | 200 | —10 |
| Fed Grain | 165 | 87 | 7 | 7 | + ⅛ |
| Fleetw'd | 35 | $27 | 27 | 27 | + ½ |
| Ford Cnda | 50 | $135 | 131 | 135 | + 4 |
| FPE Pion | 100 | $16⅝ | 16⅝ | 16⅝ | + ⅜ |
| FPE Pn pr | 100 | 667 | 66⅝ | 66⅝ | +2⅝ |
| Fraser | 905 | $24 | 24 | 24 | + 1 |
| Frontier | 100 | 370 | 370 | 370 | |
| Fruehauf | 100 | $12⅛ | 12⅛ | 12⅛ | + ⅛ |
| GMC | z110 | $79 | 77 | 78 | |
| Globe Env | z25 | $9 | 9 | 9 | |
| G Mckay A | 300 | $7¼ | 7⅛ | 7¼ | |
| Greb Ind | z25 | $9⅜ | 9⅜ | 9⅜ | |
| GL Paper | 231 | $22 | 22 | 22 | + ⅛ |
| Greyhnd | 300 | $17 | 17 | 17 | |
| Guar Trst | 1880 | 59⅜ | 9½ | 9½ | — ⅛ |
| Hardee | 1000 | 38 | 38 | 38 | — 2 |
| Hawker S | 3350 | 470 | 390 | 400 | —10 |
| Hayes Stl | 4880 | $11 | 10⅞ | 11 | + ⅛ |
| Home A | 2459 | $21⅜ | 21¼ | 21½ | — ⅛ |
| Home B | 550 | $22⅛ | 22¼ | 22½ | |
| Home Pit | 1050 | 255 | 255 | 255 | + 5 |
| H Bay Co | 350 | $14½ | 14½ | 14½ | — ⅜ |
| HB Oil Gas | 1388 | $20½ | 20 | 20½ | |
| Huron Eri | 1750 | $9½ | 9 | 9½ | + ⅛ |
| Husky Oil | 1490 | $11⅛ | 11⅛ | 11⅛ | + ⅛ |
| Husky B pr | 30 | $50½ | 50½ | 50½ | — ½ |
| Husky C pr | 315 | $55 | 54½ | 54½ | — ½ |
| Imp Oil | 3323 | $54⅜ | 54½ | 54⅝ | + ⅛ |
| Imp Tob | 425 | $13½ | 13⅝ | 13⅝ | |
| Imp Tob pr | 1000 | $5⅞ | 5⅞ | 5⅞ | |
| Ind Accept | 1115 | $22⅛ | 22 | 22 | |
| Ind Adhes | 100 | $5⅜ | 5⅜ | 5⅜ | |
| Ind Wire | 100 | 440 | 440 | 440 | + 5 |
| Ingersoll | 100 | $10 | 10 | 10 | + ⅛ |
| Inglis | 805 | $8⅝ | 8⅝ | 8⅝ | + ⅛ |
| Inland Gas | 760 | $9 | 9 | 9 | — ⅛ |
| Inland G p | 200 | $17 | 17 | 17 | |
| Inter-City | 23 | $16 | 16 | 16 | |
| IBM | 28 | $360 | 360 | 360 | +14 |
| IMC | 120 | $59 | 59 | 59 | — ⅛ |
| Int Nickel | 3517 | $89⅛ | 88¼ | 88¼ | |
| Int Util | 800 | $25 | 24⅜ | 25 | |
| Int Util pr | 1830 | $28¼ | 28 | 28¼ | — ⅛ |
| Intpr Pipe | 995 | $78¾ | 77¼ | 78¾ | +1⅜ |
| Intpr Steel | 3550 | $5⅜ | 5¼ | 5⅛ | — ⅛ |
| Intpr Stl pr | 100 | $20⅜ | 20⅜ | 20⅜ | |
| Inv Grp A | 2080 | $10 | 10 | 10 | |
| James Stl | 200 | 490 | 490 | 490 | —10 |
| Jefferson | 2002 | $28¾ | 28⅞ | 28½ | |
| Jeffersn w | 100 | $20⅛ | 20¼ | 20⅛ | — ⅛ |
| Jockey Jc | 1636 | 405 | 395 | 400 | |
| Jockey A p | 300 | $9⅜ | 9⅜ | 9⅜ | |

**K—N**

| | | | | | |
|---|---|---|---|---|---|
| Kelly D A | 300 | 470 | 470 | 470 | +10 |
| Kelsey Co | 100 | $11¼ | 11¼ | 11¼ | + ¼ |
| Labatt | 222 | $17½ | 17½ | 17½ | — ¼ |
| Lafarge A | z50 | $9 | 9 | 9 | |
| LOnt Cem | 614 | 400 | 395 | 400 | |
| LO Cem w | 2400 | 14 | 13 | 13 | — 1 |
| Laura Sec | 175 | $12⅜ | 12⅜ | 12⅜ | + ⅛ |
| Lau Fin | 5361 | $5⅝ | 5 | 5⅛ | — ⅛ |
| Lau F 1.25 | 300 | $14 | 13⅜ | 13⅝ | |
| Lau Fn 140 | 900 | $15½ | 14½ | 14½ | — 1 |
| Lau F 2.00 | 480 | $21⅜ | 21 | 21 | r8 1 |
| Levy | 1800 | $14⅞ | 14⅜ | 14⅝ | + ⅛ |
| Life Invest | 200 | $5⅞ | 5⅞ | 5⅞ | — ⅛ |
| Life Inv wt | 200 | 130 | 130 | 130 | + 5 |
| Lob Co A | 841 | 88⅝ | 8⅝ | 8⅝ | + ⅛ |
| Lob Co B | 270 | $9 | 8⅞ | 8⅞ | — ⅛ |
| Lob Co pr | 75 | $42¼ | 41⅝ | 41⅝ | — ⅛ |
| Lob G A pr | z15 | $27 | 27 | 27 | |
| Lob Inc | 100 | 36½ | 6½ | 6½ | + ⅛ |
| Loeb M | 625 | $10⅝ | 10½ | 10½ | — ⅛ |
| Maclarn A | 675 | $22 | 21⅜ | 21⅝ | + ⅛ |
| Maclarn B | 175 | $23 | 23 | 23 | — ½ |
| Magna El | 200 | $5⅝ | 5½ | 5½ | — ⅛ |
| Magnum | 83 | $27 | 27 | 27 | |
| Manoir In | z50 | 175 | 175 | 175 | |
| M Lf Mills | 600 | $17⅛ | 17 | 17⅛ | + ⅛ |
| Maritime | 167 | $22 | 22 | 22 | — ⅛ |
| Mass-Fer | 5815 | $23¾ | 23¼ | 23½ | + ⅛ |
| MEPC | 200 | 250 | 250 | 250 | + 5 |
| Met Stors p | z25 | $20 | 20 | 20 | |
| Mitt Brick | 375 | 360 | 355 | 355 | |
| Molson A | 285 | $17⅜ | 17⅜ | 17⅜ | + ⅛ |
| Molson B | z100 | $17⅜ | 17⅜ | 17⅜ | |
| Mon Food | 800 | $7⅛ | 7 | 7⅛ | |
| Montex w | 150 | 175 | 175 | 175 | —15 |
| Mont Loco | 200 | $15⅜ | 15⅜ | 15⅜ | + ⅛ |
| Moore | 725 | $81 | 80 | 81 | |
| Morse A | 335 | $18 | 17⅞ | 18 | + ⅛ |
| Morse B | 510 | $17¼ | 17 | 17 | |
| Morse pr | 50 | $50 | 50 | 50 | |
| Murphy | 100 | $7¼ | 7¼ | 7¼ | + ⅛ |
| Mrphy Pr | 125 | $26 | 25½ | 26 | |
| Nt Contain | 100 | $5⅝ | 5⅜ | 5⅜ | |
| Nat Drug | z10 | $11¾ | 11¾ | 11¾ | |
| Nat Trust | 100 | $16⅛ | 16⅛ | 16⅛ | + ⅛ |
| Neon | 300 | $8⅝ | 6⅝ | 6⅝ | — ⅛ |
| NB Tel | 455 | $15¾ | 15⅝ | 15⅝ | — ⅛ |
| Nia Wire B | 300 | $19½ | 19 | 19 | |
| Noranda | 1054 | $48¼ | 47⅜ | 48¼ | — ⅛ |
| Nor Cit G | 2285 | $12⅜ | 12⅜ | 12⅜ | |
| Nor Cit G p | z25 | $22½ | 22¼ | 22½ | |

**O—S**

| | | | | | |
|---|---|---|---|---|---|
| Ocean Cm | 100 | $17½ | 17½ | 17½ | — ⅛ |
| Ogilvie | 860 | $12⅝ | 12⅝ | 12⅝ | |
| Oshawa A | 114 | $31½ | 31½ | 31½ | — ½ |
| Pac Pete | 2850 | $11⅛ | 10⅞ | 11⅛ | + ⅛ |
| Pac Pete w | 20 | 345 | 345 | 3 5 | — 5 |
| Parker | 100 | 400 | 400 | 400 | |
| Peel Elder | 150 | $8⅜ | 8⅜ | 8⅜ | — ⅛ |
| Pembina | 100 | $9¾ | 9¾ | 9¾ | — ⅛ |
| PC Ind A | 200 | $12¼ | 12¼ | 12¼ | + ⅛ |
| Photo Eng | z25 | $12 | 12 | 12 | |
| Powr Corp | 1505 | 98⅜ | 9⅝ | 9⅝ | |
| Pow Crp pr | 125 | $40 | 40 | 40 | |
| Price Com | 185 | $12¾ | 12¾ | 12¾ | — ⅛ |
| QN Gas | 630 | $10½ | 10⅜ | 10½ | |
| QN Ga pr | 5 | 88 | 88 | 88 | — 1 |
| QN Gs 63w | 700 | 455 | 450 | 450 | |
| Rank Org | 2250 | 380 | 375 | 375 | — 5 |
| Rapid Gr A | z50 | $8½ | 8½ | 8½ | |
| Reveistk | z60 | 88 | 8 | 8 | |
| R Nodwell | 1800 | 155 | 150 | 150 | —10 |
| Rockwer | 200 | $17½ | 17½ | 17½ | — ½ |
| Rolland | 300 | $10½ | 10¾ | 10½ | — ½ |
| Ronald Fd | 100 | $10 | 10 | 10 | |
| Rothman | 150 | $24 | 24 | 24 | |
| Royal Bnk | 420 | $68¼ | 68 | 68 | — ½ |
| St Maurice | 5200 | 38 | 32 | 38 | + 5 |
| Salada | z170 | 8⅝ | 9½ | 9½ | |
| Sayvette | 300 | 365 | 365 | 365 | |
| Shell Inv p | 150 | $25⅞ | 25½ | 25½ | |
| Shell Inv w | 550 | 625 | 625 | 625 | + 5 |
| Shell Can | 2084 | $21⅝ | 21⅛ | 21⅜ | + ⅜ |
| Silverwd A | z120 | $15¼ | 15 | 15 | — ¼ |
| Simpsons | 1670 | $28½ | 28 | 28 | + ½ |
| Simpson S | 110 | $15⅜ | 15⅜ | 15⅜ | + ⅛ |
| SKD Mfg | z50 | $6¼ | 6¼ | 6¼ | |
| Slater Stl | 775 | $10¼ | 10¼ | 10¼ | + ⅛ |
| Slater 6 pr | 100 | $17¼ | 17¼ | 17¼ | — ¼ |
| Slater A wt | 300 | 400 | 400 | 400 | |
| Southam | 27 | $31½ | 31½ | 31½ | |
| St Paving | 100 | $9¼ | 9¼ | 9¼ | — ⅛ |
| Steel Can | 2202 | $21⅞ | 21⅝ | 21⅝ | — ⅛ |
| Stuart Hse | 100 | 475 | 475 | 475 | |
| Suptest od | 250 | $19¼ | 19¼ | 19¼ | — ⅛ |

**T—Z**

| | | | | | |
|---|---|---|---|---|---|
| Texaco | 570 | $60½ | 59⅜ | 60 | |
| Thom N P | 625 | $18¼ | 18 | 18 | — ⅛ |
| Tor Dm Bk | 318 | $56⅜ | 56⅛ | 56⅛ | + ⅛ |
| Tor Iron W | 270 | 535 | 535 | 535 | + 5 |
| Traders A | 1410 | $10¼ | 10 | 10¼ | + ⅛ |
| Traders 5 p | z11 | $25 | 24½ | 24½ | |
| Trader A p | z25 | $22⅝ | 22⅜ | 22⅜ | — ⅜ |
| Trader 65 w | 300 | 135 | 125 | 125 | — 5 |
| Tr Can PL | 6317 | $25¾ | 25¼ | 25¾ | — ½ |
| Tr Can Pf p | 225 | $17 | 17 | 17 | + ¼ |
| Tr Can P w | 260 | 600 | 600 | 600 | |
| Trans Mt | 4376 | $18⅝ | 18⅜ | 18⅝ | + ⅛ |
| Trans PPL | 500 | $7⅜ | 7⅞ | 7⅞ | — ⅛ |
| Unicorn Acc | z80 | 245 | 245 | 245 | |
| UnAcc 2p | z5 | 300 | 300 | 300 | |
| Un Carbid | z153 | $22⅝ | 22 | 22 | |
| Un Gas | 2810 | $10½ | 10 | 10¼ | |
| U Corp B | 180 | $10½ | 10½ | 10⅝ | — ⅛ |
| U Sections | 200 | 400 | 400 | 400 | — 5 |
| Versafd | 350 | 395 | 395 | 395 | + 5 |
| Venez Pw | 100 | 50 | 50 | 50 | |
| Venez pr | 100 | 200 | 200 | 200 | |
| Versatile | 1380 | $23 | 22⅜ | 22⅜ | — ⅛ |
| Vic G Tr pr | 770 | $46½ | 46½ | 46½ | |
| Wahoco O | 5100 | 345 | 320 | 320 | —10 |
| Walk GW | 2267 | $28⅝ | 27⅜ | 27⅜ | — ⅜ |
| Weldwod | z30 | $7¾ | 7¾ | 7¾ | |
| Well Fin B | z100 | 250 | 250 | 250 | |
| Wburne | 5700 | 97 | 95 | 95 | — 2 |
| Weste st | 475 | $26½ | 26 | 26¼ | + ⅛ |
| Westfair p | z25 | $24 | 24 | 24 | |
| West Ind | 100 | 180 | 180 | 180 | |
| West Ind A | 200 | 400 | 390 | 400 | |
| Westeel | 100 | $19 | 19 | 19 | |
| W Pacific | 200 | $18½ | 18½ | 18½ | + ½ |
| Weston A | 810 | $16⅜ | 16½ | 16⅜ | — ⅛ |
| Weston B | 4258 | $18½ | 18⅜ | 18½ | |
| Woodwd A | 3100 | $24¼ | 24¾ | 24⅝ | — ⅛ |
| Zellers | 200 | $23¾ | 23⅝ | 23¾ | — ⅛ |

**FOREIGN TRADING**

| | | | | | |
|---|---|---|---|---|---|
| Falcon | 100 | $87 | 87 | 87 | +1⅜ |
| Place Gas | 1000 | 230 | 230 | 230 | +5 |
| Provo Gas | 3000 | 475 | 460 | 460 | —30 |
| Bralorne | 300 | 187 | 187 | 187 | —3 |
| Coch. Will | 1900 | 285 | 280 | 280 | —10 |
| Cons Red P | 5000 | 24 | 22 | 22½ | +1⅛ |
| Cowichan | 6000 | 20 | 20 | 20 | |
| Deerhorn | 2000 | 27 | 26 | 27 | +1 |
| Denison | 100 | $65⅝ | 62⅜ | 62⅝ | +1⅜ |
| Dickenson | 500 | 365 | 360 | 360 | —30 |
| Discovery | 300 | 170 | 170 | 170 | —10 |
| Lake Duf | 100 | 12½ | 12½ | 12½ | + ⅜ |
| L L Lac | 500 | 195 | 195 | 195 | |
| Madsen | 500 | 115 | 115 | 115 | +15 |
| Martin | 1500 | 45 | 43 | 43 | +3 |
| Sil Miller | 1000 | 15 | 15 | 15 | —5 |
| Siscoe | 300 | 300 | 300 | 300 | |
| Unt Keno | 3300 | 370 | 345 | 370 | +30 |
| Upper Can | 300 | 179 | 179 | 179 | —2 |

## MINES

**A—B**

| | | | | | |
|---|---|---|---|---|---|
| Acad Ur | 11600 | 4 | 4 | 4 | |
| Acme Gas | 2700 | 28 | 28 | 28 | — 1 |
| Agncy M | 11500 | 21½ | 21 | 21 | — ½ |
| Akaitcho | 2100 | 32 | 31 | 32 | — 1 |
| All Pitch | 1000 | 17½ | 17⅛ | 17½ | —2⅛ |
| A Lard | 10600 | 31 | 29 | 29 | — 1 |
| Am Moly | 3000 | 50 | 50 | 50 | |
| Ang Ruyn | 5000 | 124 | 120 | 124 | + 1 |
| Ang UD | 24300 | 86 | 79 | 83 | + 3 |
| Ansil | 8500 | 9½ | 8½ | 8½ | — ½ |
| Area | 58700 | 470 | 430 | 430 | —10 |
| Argosy | 2076 | 51 | 51 | 51 | + 1 |
| Armore | 21000 | 19 | 18 | 19 | |
| Arcadia | 4200 | 27 | 26 | 26 | — 1 |
| Atl C Cop | 2200 | 115 | 115 | 115 | + 1 |
| Aunor | 200 | 287 | 287 | 287 | |
| Bankeno | 840 | 92 | 92 | 92 | — 5 |
| Bankfield | 3000 | 10½ | 10½ | 10½ | |
| Barnat | 2500 | 53 | 53 | 53 | |
| Bary Expl | 1000 | 22½ | 22½ | 22½ | — ½ |
| Belcher | 2500 | 36 | 36 | 36 | |
| Bethim | 2955 | 625 | 620 | 620 | + 5 |
| Bidcop | 1800 | 5½ | 5⅛ | 5⅛ | |
| Big Nam | 10600 | 42 | 38 | 41 | + 4 |
| Bl Bay | 22000 | 10 | 9½ | 10 | |
| BL Hawk | 2200 | 84 | 84 | 84 | |
| Bounty Ex | 2153 | 16 | 16 | 16 | |
| Bralorne | 1030 | 189 | 186 | 186 | + 1 |
| Broul Reef | 4542 | 22 | 21 | 21 | + 1 |
| Brunswk | 2783 | 910 | 880 | 880 | —35 |
| Bunker H | 5000 | 19 | 18 | 19 | + 1 |

**C—E**

| | | | | | |
|---|---|---|---|---|---|
| Cable | 8000 | 10 | 9½ | 9½ | —½ |
| Cam Mine | 2000 | 16 | 16 | 16 | |
| Camflo | 4800 | 375 | 360 | 370 | — 5 |
| Camp Chib | 3050 | 610 | 610 | 615 | + 5 |
| Camo RL | 100 | $21 | 21 | 21 | |
| C Tung | 500 | 151 | 149 | 149 | |
| C Jamieso | 300 | 110 | 108 | 108 | + 4 |
| Cdn Keely | 1000 | 7 | 7 | 7 | + ½ |
| C Lencourt | 1250 | 13 | 13 | 13 | + ½ |
| Cdn Nikto | 4500 | 21 | 19 | 20 | — 1 |
| Candor | 105300 | 33½ | 32 | 32 | |
| Can-fer | 2200 | 85 | 85 | 85 | + 3 |
| Cantre | 525 | 16 | 16 | 16 | |
| Cassiar | 7065 | $15 | 14⅜ | 15 | + ⅛ |
| Cen. Pat | 725 | 141 | 140 | 140 | |
| Chestville | 4100 | 22 | 21½ | 21½ | — ½ |
| Chib Kay | 2325 | 13½ | 13⅛ | 13⅛ | |
| Chib M | 1000 | 55 | 55 | 55 | + 2 |
| Calmo | 1000 | 81 | 81 | 81 | |
| Chrom | 200 | 145 | 145 | 145 | |
| Coin Will | 4100 | 270 | 245 | 255 | —25 |
| Comb Met | 5000 | 21 | 20½ | 20½ | — ½ |
| Coniagas | 500 | 54 | 54 | 54 | — 4 |
| Conigo | 2580 | 16 | 15½ | 16 | + ½ |
| Con-Key | 1000 | 8⅞ | 8⅝ | 8½ | — ½ |
| Con Shaw | 2000 | 27 | 27 | 27 | + 1 |
| C Bellell | 4500 | 8 | 8 | 8 | |
| Con Gillies | 3200 | 6 | 6 | 6 | |
| CG Arrow | z125 | 18 | 18 | 18 | |
| C Hall | 55700 | 70 | 59 | 70 | +10 |
| C Marben | 500 | 215 | 210 | 210 | + 3 |
| C Mogul | 700 | 375 | 370 | 370 | — 5 |
| C Morgan | 8400 | 211 | 208 | 210 | + 2 |
| C Mosher | 500 | 70 | 70 | 70 | |
| Con Negus | 8500 | 14 | 13½ | 14 | — ½ |
| C Nichl | 16000 | 17 | 16 | 16 | |
| C Rambler | 400 | 203 | 200 | 200 | |
| C Red P | 44100 | 22 | 20½ | 20½ | —1½ |
| Conwest | 600 | 600 | 580 | 580 | —20 |
| Copperqrp | 4000 | 54 | 51 | 52 | — 2 |
| Cop Fields | 3400 | 135 | 132 | 132 | — 1 |
| Cop-M | 14500 | 13 | 12 | 12 | — 1 |
| Coulee | 13515 | 46 | 45 | 45 | |
| Cpwic | 23500 | 22 | 17 | 22 | + 3 |
| Craigmt | 500 | $12¼ | 12 | 12 | — ⅜ |
| Cstland | 3100 | 23½ | 23½ | 23½ | + ½ |
| Crowpat | 7500 | 15 | 14 | 15 | + 1 |
| D'Aragon | 2500 | 15 | 14¼ | 14½ | — 1 |
| Deer Horn | 1000 | 23 | 23 | 23 | |
| D'Elda | 24200 | 88 | 83 | 84 | + 1 |
| De Pac | 4000 | 15 | 14½ | 15 | + ⅛ |
| Denison | 29088 | $62 | 62 | 64 | + 2 |
| Dickinsn | 1630 | 355 | 330 | 350 | + 2 |
| Discovry | 1800 | 170 | 167 | 170 | + 3 |
| Dome | z27 | $42 | 41 | 41 | |
| Donalda | 9000 | 16½ | 16 | 16½ | + ⅛ |
| Duncaine | 500 | 49 | 49 | 49 | |
| Duvan | 3500 | 10½ | 10½ | 10½ | |
| East Sull | 1150 | 650 | 625 | 650 | +10 |

**F—J**

| | | | | | |
|---|---|---|---|---|---|
| F'west T | 1010 | 10½ | 10½ | 10⅜ | + ⅛ |
| F Max | 200 | 250 | 250 | 250 | — 25 |
| F Grenada | 1125 | 27 | 27 | 27 | — 3 |
| Frncoeur | 6100 | 13 | 12¾ | 13 | |
| Frobex | 123179 | 475 | 430 | 440 | + 5 |
| Genex | 59800 | 15 | 13⅛ | 14½ | —1½ |
| Giant Yk | 2075 | 905 | 890 | 895 | — 5 |
| Glenn Exp | 8100 | 10½ | 10 | 10 | |
| Goldray | 2766 | 69 | 66 | 69 | + 2 |
| Goldzm | 84000 | 82 | 73 | 73 | — 5 |
| Gradore | 13706 | 51 | 49½ | 51 | + 1 |
| Grandroy | 2750 | 24 | 23 | 23 | — 1 |
| Granduc | 200 | 385 | 380 | 385 | + 5 |
| Granisle | 275 | 475 | 475 | 475 | — 5 |
| Green Pnt | 3800 | 30½ | 30 | 30 | —1½ |
| Guleh | 2500 | 11 | 11 | 11 | — ½ |
| Gulf L | 14000 | 8½ | 8 | 8 | |
| Gunnar | 3440 | 150 | 146 | 146 | — 4 |
| Hastings | 1225 | 170 | 165 | 170 | |
| Heath | 5000 | 8½ | 8½ | 8½ | |
| High-Bl | 1250 | 875 | 865 | 875 | +25 |
| Hollinger | 1429 | 22½ | 21½ | 22½ | + ½ |
| Huds Bay | 80 | $67¾ | 67¾ | 67¾ | + ⅛ |
| Hydra Ex | 2200 | 17 | 15 | 15 | |
| Int Bibis T | 2700 | 95 | 93 | 95 | |
| Irish Cop | 3085 | 20 | 19 | 19 | — 1 |
| Iso | 200 | 135 | 135 | 135 | — 3 |
| Jaye Exp | 4500 | 15⅛ | 15½ | 15½ | — ½ |
| Jefex | 2300 | 27 | 27 | 27 | — 1 |
| Joliet | 4030 | 33 | 33 | 33 | |
| Jonsmith | 3500 | 18½ | 18 | 18½ | |
| Joutel | 500 | 88 | 88 | 88 | — 1 |
| Jowsey | 2410 | 90 | 85 | 90 | + 6 |

**K—N**

| | | | | | |
|---|---|---|---|---|---|
| Kam-Kotia | 1150 | 335 | 335 | 335 | + 5 |
| Kerr Add | 6325 | $12 | 11⅜ | 11⅞ | + ⅛ |
| Kelly Dsd | 1500 | 28 | 28 | 28 | — 2 |
| k Anacon | 300 | 150 | 150 | 150 | |
| Kid Coper | 1600 | 61 | 60 | 60 | + 1 |
| Kirk Min | 3000 | 12 | 11 | 12 | |
| Kopan | 2000 | 8½ | 8½ | 8½ | — 1 |
| Lab Min | 350 | $28½ | 28½ | 28¾ | |
| L Duault | 8800 | $12½ | 12 | 12 | — ¾ |
| Lakehead | 550 | 25 | 25 | 25 | + ⅛ |
| Lake Lyn | 2000 | 22 | 22 | 22 | |
| L Osu | 31500 | 18½ | 16½ | 17 | — 1 |
| La Luz | 1668 | $20⅛ | 20 | 20 | + ⅛ |
| Leitch | 4100 | 575 | 555 | 575 | |
| Liberian | 350 | $10 | 10 | 10 | +1⅝ |
| LL Lac | 210 | 177 | 177 | 177 | |
| Lowvict | 5500 | 21½ | 20 | 20½ | — ½ |
| Macassa | 200 | 207 | 203 | 207 | + 2 |
| Macdon | 2000 | 30 | 30 | 30 | |
| Madsen | 2725 | 100 | 98 | 100 | + 1 |
| Manok MS | 500 | 8 | 8 | 8 | — 1 |
| Marchant | 1000 | 181 | 181 | 181 | |
| Martin | 2500 | 38 | 38 | 38 | — 1 |
| Match | 1000 | 8½ | 8½ | 8½ | + ⅛ |
| Mattagni | 980 | $12⅛ | 12½ | 12½ | + ⅛ |
| Maybrn | 27200 | 20½ | 20 | 20 | + ½ |
| M Adam | 32800 | 57 | 50 | 55 | + 3 |
| Mc Intyre | 601 | $97¼ | 97¼ | 97¼ | |
| McWat | 5600 | 44 | 41 | 41 | — 1 |
| Mentor | 2750 | 66 | 66 | 66 | — 2 |
| Merrill | 3800 | 76 | 71 | 71 | + 2 |
| Meta | 1000 | 10½ | 10½ | 10½ | + ⅛ |
| Metal Min | 1112 | 125 | 121 | 121 | — 4 |
| Midrim | 2000 | 32 | 31 | 32 | — 1 |
| Min Ore | 70700 | 25 | 22 | 22½ | — 3 |
| Moneta | 500 | 68 | 68 | 68 | — 3 |
| Mt Wright | 6300 | 27½ | 27 | 27 | — 1 |
| Multi-Mi | 5000 | 172 | 166 | 168 | — 5 |
| Nat Expl | 1000 | 11 | 11 | 11 | + ⅛ |
| Nealon | 86000 | 11 | 10 | 10 | — 1 |
| New Bid | 1000 | 4¼ | 4½ | 4½ | |

## 152 WATERFRONT PROPERTIES

½-Acre waterfront, ideal summer retreat ..... $3,750
¾-Acre waterfront, serviced, panoramic view ..... $5,750
¾-Acre waterfront, serviced, all the sun ..... $7,800
1.45-Acres waterfront, only one left ..... $9,500
1.10-Acres waterfront, includes 20' trailer and small cabin ..... $8,500
Excellent terms available on most of these.
Call or write today:
Patrick D. Lee
Salt Spring Lands Ltd., Ganges, B.C.
537-5515 Nights 537-5302

### SOOKE

Retire in beautiful Sooke on this magnificent view property of over ½ an acre. The 2-bedroom home is a dream, with view from most windows. ONLY $26,300. No drive-bys. To view please phone
MRS. ELLEN SPEERS
385-2471 anytime
Johnston & Co.

### WATERFRONT VIEW ROYAL

Approximately ½-acre ..... $10,000
Approximately ¾-acre ..... $10,000
Approximately 1½-acres ..... $15,000
Erik A. Bruhn, 386-7321 anytime

BOORMAN INVESTMENT CO. LTD.

.52 ACRE. TURGOOSE POINT, $14,200. 385-5798

## 153 WANTED TO BUY HOUSES

HOPE NEWTON WANTS

- SxS duplex. Good sizeable down payment available — up to $24,000.
- House with separate dining rm, up to 5 years old, small garden, room to park 2 cars, boat and trailer. Cash up to $18,000.
- House, good area. Close to school, for delicate child. $3,000 down, good monthly payments available.

HOPE NEWTON, 382-4251
Rithet Agencies Limited

### TWO PRAIRIE COUPLES

WANTED IMMEDIATELY FOR THESE PEOPLE WHO HAVE JUST ARRIVED IN TOWN—NEWER OR OLDER 2 OR 3 BEDROOM HOMES. THEY'RE LIVING IN AN AUTO COURT AND MUST LOCATE QUICKLY. CALL NOW FOR IMMEDIATE INSPECTION. JOHN JAMES, WESTERN HOMES LTD., PH. EV 2-2157 ANYTIME.

### S.O.S. MEANS HELP! "CASH BUYERS"

Retired WINNIPEG COUPLE (staying in a suite) want a 2-bedrm basement bungalow in a good convenient area, price up to $15,000.
Also, a lady on her own would like a neat home with some garden, up to $12,000.
Please call MR. VINING, 382-2101, res. GR 9-3786. Harry Foster Ltd.

### DO YOU HAVE?

a 3 or 4-bedroom home between $18,000 - $22,000 with a view. Must have wide hallway and very few steps to entrance. Please call FRANK BUTLER at PEMBERTON, HOLMES LTD. 386-6126 or Eves. 388-5967.

### WANTED AT ONCE

For purchaser from Saskatoon. Two bedroom home with basement in good area close to transportation—Oak Bay preferred. Price range $13,000 to $16,000 cash.
P. G. JACKSON LTD.
631 Fort St. EV 2-0852 Anytime

JUBILEE DISTRICT
Client needs 3-bedroom home, full basement, for possession Jan. 1967. $1,500 down, $100 per month. Will answer all calls. Gordon Thomas at EV 4-7128 or EV 4-5116. Douglas Hawkes Ltd.

## 153 WANTED TO BUY HOUSES

MONTREAL TRUST
1057 Fort 386-2111

HELP WANTED
To locate family in 3-bedrm home. Looking for some seclusion and character. May we show your home?
Please call JOHN WATSON
386-2111 or 477-3877

### CASH TO $27,000

Wanted a home of superior construction and finish. At least 2 bedrooms, possession at your convenience. Please call MRS. WEBB, res. 477-3095. Johnston & Co. 385-2471.

### CASH CLIENT

I still have not found a retirement home for my cash client. We don't want too much. Just a one- or two-bedroom home in a quiet area. Immediate attention. Phone CARMAN ANGUS 385-2471 anytime.
Johnston & Co.

### NEED DESPERATELY

4-Room home with basement in Estevan, Haro Road area, up to $16,000 — CASH. Please help
SHIRLEY PHILPS
388-4401.
Shirley Philps Homefinders Ltd.

### PHONE

ROY E. HILLS, EV 5-6741
24-HR. SERVICE
If you have a home for sale anywhere in Greater Victoria area. Immediate inspection. Northwestern Securities Ltd. 909 Government St.

I NEED A COW FARM FOR A gentleman from the Jersey Islands. He is interested in pasture land that will produce good Herefords, as he prefers to have things in black and white. If your farm is for sale, will you please call Mr. Stothers, EV 2-2101 or 658-5285 eves.
Harry Foster Ltd.

ENGLISH LADY AND DAUGHTER would like to find a small, secluded cottage in the country if possible. A fireplace would be desirable, and good soil a must. Around $3,000 please. Contact Mr. Stothers, phone EV 2-2101 or 658-5285 eves.
Harry Foster Ltd.

CASH CLIENTS
Will pay all cash or cash to mortgage for your 2 or 3-bedroom home with basement if possible. Call Victor Wong, EV 5-2456 or GR 9-6569. Byron Price Realty.

"SPOT CASH"
immediately for modern 2- or 3-bedroom home on 1 acre in Saanich. This is urgent. Please call Mr. Evans, 382-2157 anytime. Western Homes Ltd.

I WILL BUY YOUR 2 OR 3-BEDroom home immediately for cash, if it's suitable for rental purposes. For fast action, call my agent, Ellwood Nault at Newstead Realty Ltd. EV 2-8117 anytime.

SEMI-RETIRED
Couple want a good clean 2-bedrm no-step home in a secluded area. Immediate attention. Phone BILL McCULLOCH, 385-2471 anytime, Johnston and Co.

SINCERELY
Saskatoon client needs 2 or 3-bedroom home, suitable for rental. All cash. Mrs. Mitchell, 477-1855 or 477-2825. University Realty Ltd.

MANITOBA FARMER
arriving Victoria Nov. 1st requires 3-bedrm home, any reasonable district. All cash. Call LEN LeDOUX EV 5-6741. Northwestern Securities Ltd.

PLASTERER REQUIRES A HOUSE that needs repair. Cash or cash to mortgage. Phone Phil Strutt. Quadra Realty Ltd., 385-8224; residence 477-5789.

URGENT
Wanted to buy—3-bedroom home in the Mayfair-Quadra area. Good down payment and reasonable terms. Owners only. 383-4402.

WANTED FOR CASH—2-BEDROOM home, Jubilee or Fairfield, 2-bedroom home, Victoria West. Call my agent, K. Wright, EV 2-9409, or EV 2-8145. Victoria Realty Ltd.

NEEDED — A TWO - BEDROOM starter home for a couple, $8,000 or $9,000, any condition. Please call TED CHARTRES, Ph. 386-2955 or 383-5508, Mayfair Realty Ltd.

RETIRED COUPLE WILL PAY cash for a clean 3- or 3-bedroom bungalow handy to bus. Call F. Moore, 386-2996, 477-2223. ISLAND HOMES LTD.

WANTED—OLDER HOMES NEEDing repairs between $6,000 and $10,000. Olympic Homes Ltd., Don Butler, office 478-1796. Res. 477-3220.

PROFESSOR WILL PURCHASE house privately. Uplands or university area. 477-4668.

## 153 WANTED TO BUY HOUSES

"COLONY" NEEDS TODAY ! ! !
TO SELL YOUR HOME
PHONE NOW!

Metchosin or vicinity, around 6 acres with newer 3 bedroomed home approx. $20,000. Please call WANDA STARR, 388-4920.

• • • • • • • • • •

Today I badly need a home on at least ½ acre with 4-5 bedrooms and 2 bathrooms for a high school teacher and his family. Please call URSULA LA LONDE, 384-6758.

• • • • • • • • • •

G. Head or Shelbourne, 2 or 3 beds, up to $14,000. BETTY SILVER 385-2885.

• • • • • • • • • •

$30,000 up—Uplands or Oak Bay area for a family moving from Montreal. Please call WANDA STARR, 388-4920.

• • • • • • • • • •

Needed—2-3 bdrm home Quadra area for retired couple, up to $15,000. Call JEAN KOWALSKI, 386-9358.

• • • • • • • • • •

Waterfront, app. $30-40,000, negotiating distance of Glenlyon School, BETTY SILVER, 383-2885.

• • • • • • • • • •

Wanted—Newer Fairfield or Oak Bay 2-3 bedrm., $17,000-$19,000. Please call IRENE DALZIEL, 384-8692.

• • • • • • • • • •

Needed for wheelchair patient, 2-bedrm, no basement home. IRENE DALZIEL, 384-8692.

• • • • • • • • • •

TO SELL CALL
COLONY HOMESALES, 386-3231
Often IMITATED but
never DUPLICATED

### DORIS ADAMS WOULD LIKE

1. A lovely 3-bedroom home with den, living room, dining room, kitchen and basement, in Uplands. $30,000 to $45,000.
2. 3-Bedroom home in Oak Bay or Fairfield area. $13,000 to $18,000.
3. 3-Bedroom home with acreage for a pony. Gordon Head area preferred.

I have some wonderful cash clients that are living in motels and hotels, seeking homes that just don't seem to be listed, but I know "their home" must be waiting somewhere for them. Please call DORIS ADAMS anytime, 383-6741 or 386-3989. Northwestern Securities Ltd.

10-30 ACRES MEADOW LAND, Saanich, Central or North Saanich, quality 2- or 3-bedroom bungalow. Substantial cash available. Call SI FLETT, 385-2471 anytime.
CASH FOR TWO- OR THREE-BEDROOM home within the municipality of Oak Bay, preferably 15-25 years old. The absence of a basement is not objectionable. Cash to $20,000. Call SI FLETT, 385-2471 anytime.
QUALITY 5 to 8-suite apartment building in any wooded residential area or adjacent to a park. Call SI FLETT 385-2471 anytime, Johnston and Co.

### MELTON

REAL ESTATE OF CALGARY
Has asked COLONY HOMESALES to locate for one of their staff moving to Victoria a 3-bedrm., full basement home, not over 10 yrs., any good area. Price around $17,000-$20,000. Please call MARIE MALBON, 386-3231, 477-4253.
COLONY HOMESALES
"Exclusively Women Realtors"

### WANTED—A HOUSE

Do you have a 2 or 3-bedroom home in a good residential area to sell? Please phone and give me particulars right away. I have anxious buyers waiting for me to find something suitable for them.
Mrs. Pepe Browne, 386-7321 anytime
BOORMAN INVESTMENT CO., LTD.

### SPLIT LEVEL

3 or 4 Bedroom home required by client preferring split level but not essential. If thinking of selling please call
Mr. Belcher EV 4-9335, EV 2-2848 res.
A. Bernard & Co. Ltd.
655 Fort St. EV 4-9335

### ALBERTA CASH BUYER

WANTS a comfortable retirement home for SPOT CASH. Any close-in area handy to the bus. If you can make available such a home please call DON ROBERTSON, 383-6397.
Victoria Realty Ltd.

WANTED BY PRIVATE PARTY—2-bedroom, basement, house in good district. Up to $10,000 cash. Phone after 6 p.m., GR 8-2589.

## 154 PROPERTY FOR SALE

| | |
|---|---|
| Marigold 66x132 | $2250 |
| Vic. West 50x109 | $2250 |
| Esquimalt 70x150 | $3450 |
| Northridge — NHA | $3800 |
| View Royal 100x127 | $5000 |

DUPLEX LOTS

| | |
|---|---|
| Vic. West — 3 lots | $6000 |
| Vic. West 60x132 | $3500 |

ACREAGE

| | |
|---|---|
| Saanich 3½ acres | $4900 |
| Saanich 2.34 acres | $4950 |
| Saanich 5 Acres | $4950 |

Call C. Walsh, 385-2458
or 382-6835 evenings
Byron Price, 1314 Quadra St.

MONTREAL TRUST
1057 Fort 386-2111

### SIDNEY AREA 1.79 ACRES

Adjacent to two highways. Terrific potential. Cleared level land. Presently zoned residential "A." Investigate then invest. Please call
JOHN WATSON
386-2111 or 477-3877

LOTS LOTS LOTS

1—Sewered lot in the Gorge. 50x115. Level. $2,500.
2—Gordon Head. Large level lot near University. 80x140. $4,800.
3—Corner duplex lot in Gordon Head, among beautiful new homes. Zoned, sewer. $6,000
4—½-acre lot in Gordon Head, near University; ready for building. $6,000.
Call
MRS. O'BRIEN
University Realty Ltd.
477-1866 or 477-4066

### PARKLIKE TWO-ACRE LOTS METCHOSIN

Country atmosphere, seclusion, subdivided on treed pasture land with city water and power, an easy twenty minutes to city centre.
$4,750
Call S. W. BRIDGES
EV 5-3435 GR 8-1458

P. R. BROWN & SONS LTD.

### V.L.A.?

Lovely Lake Hill building lot. .56 acre. 180 foot frontage.
$5,800
Phil Simpson, 386-7321
BOORMAN INVESTMENT CO. LTD.

### NORTHRIDGE 1ST CLASS VIEW LOT

on sewer suitable for NHA financing—Size 75x125 only $3,800 cash. Call ARCHIE GREENE today
384-8126 385-0795
PEMBERTON, HOLMES LTD.

WOULD LIKE TO PURCHASE from owner, house containing large living rm, fireplace, 2 bedrooms, garage. Price range $12,000 to $14,000 with approx. $3,000 down. Oak Bay or vicinity preferred. Reply Victoria Press, Box 156.

### VIEW LOT

90x200 beautifully treed. Low tax area. Only $2,500. To view call KAY DAVIES, 388-4294 anytime.
BASTION SQUARE PROPERTIES

## 154 PROPERTY FOR SALE

### CENTRAL SAANICH

I—108'x169' beautiful treed lot, paved road, municipal water in area of new homes. Price $3350.
II—1½ acres, partly treed, with a creek, quiet cul-de-sac, municipal water. Asking price $7500 with terms.
III—Approx. ¾ acre, large seaview lot, nicely treed. Price $6500. Terms.
For details on any of the above, please call—
385-3435 — Al Vickers — 652-2266
P. R. BROWN & SONS LTD.

### ESCAPE HEAVY TAXES

Build your own home in beautiful Warren Weald land development. High up large lots, some VLA, overlook Haro Straight and a green rolling valley on the Saanich Peninsula. Drive out Highway 17 to Martindale Road, then north on Welsh Road. See these excellent sites. Contact GORDON HULME LTD., at Sidney, 656-1154, or owner at 656-1919.

### LOTS AND ACREAGE

| | |
|---|---|
| ARDMORE, 100x267 | $2,500 |
| BRENTWOOD, 1 acre | $3,500 |
| CENTRAL SAANICH, 100x200 | $3,900 |
| EXP. FARM, .6 acre | $4,650 |
| NORTH SAANICH, 1.1 acre | $3,000 |
| PAT BAY, 10 acres | $15,000 |
| NORTH SAANICH, 20 acres | $35,000 |
| NORTH SAANICH, 100 acres | $50,000 |

MR. HETHERINGTON 656-3864
(Gordon Hulme Ltd., Sidney)

NEAR
PARLIAMENT BLDGS.
APARTMENT SITE
ZONED 40 SUITES
UNDER $1.53 per sq. foot
385-9880

### 5-AC VIEW PROPERTY

In excellent Brentwood location. Easily subdividable.
Asking $30,000
R. L. BERGSTROM
382-4251 — 382-8554

### VACANT LOTS

One lot, 50x135' ..... $3,000
One lot, Irregular ..... $4,000
Zoned multi family dwelling.
R. L. BERGSTROM
Rithet Agencies Limited

### VLA PROPERTIES ! !

I have several good open properties. ½-acre to 16 acres, qualified for V.L.A. Price $3,500 - $4,500.
Also some good homes on ½-acre to 1-acre, ranging from $12,000 to $18,500, with and without basement. They qualify.
EV 4-4962 D. L. Macdonell 388-5555
B.C. LAND

### HIGH QUADRA!

LOVELY HIGH CORNER LOT, QUADRA ST. AND WOODHALL DR! SEWERED, N.H.A. LOAN AVAILABLE. WILL BUILD TO SUIT YOU! $3,800. DEAL DIRECT WITH
FRASER CONSTRUCTION LTD.
LEN WARDLE, 382-8255 OR 477-6549
(ANYTIME)

### CENTRAL SAANICH

Two nicely treed level lots left. Each approx 1/3 acre. Easily cleared for building. On water and road in an area of fine homes.
BUZZ MAINPRIZE
EV 4-0531 (day or night)
Hagar & Swayne Ltd.

### 16 CHOICE SEA VIEW LOTS

Priced from $3,500 to $4,950. On beautiful Saanich Peninsula. City water. New home financing available, also VLA-sized lots. Call Pat Murphy or Ron Black at EV 6-3565 anytime. Metropolitan Realty Ltd.

### ½-ACRE VIEW LOT

To be subdivided from waterfront property, level and landscaped, with view over Cordova Bay and Gulf Islands. Full price $8,500 with terms. R. ATKEY eves. 385-6502 or W. RAVENHILL eves. 382-9803.
C. G. Heisterman & Co. Ltd.,
1121 Blanshard St. 383-4161

### SEWERED LOT

Choice location. See sign on Henderson Rd. close to Gibbs Road. 80 foot frontage. Some oak trees. Call GEORGE CHAN, 386-2955. Res. 382-9416. Mayfair Realty Ltd.

### ROCKLAND

Good level lot on Oak Shade Lane 67.5x118. A good buy at $5,900. Call Ed Roberts, 383-0696 or Leo Pigert 385-5622, office 385-8794. Clarke and Wallace Realty.

### OAK BAY LOT

One block to sea. 50x111. Trees. Transit Ave. $5,600
658-5273 Lew Mouillet Office 382-7276
Town & Country Realty Ltd.

Approx. ½ acre lot, Mount Douglas area. Clear land, close to ocean. $3,500 with $2,000 down. Balance arranged. Look for sign on Mileva Lane. Exclusive with D. Dowsley, 382-7276.
Town & Country Realty Ltd.

CORDOVA BAY. HIGH UP IN Catalina Terrace area. Unobstructed view of Haro Strait and San Juan Islands. Close to schools, shopping plaza and churches. $7,000. By owner, 658-5224.

½ AN ACRE, VLA LOTS
Some close to Victoria. Will sell or build to order. Phone Peter Polet at Slegg Bros. Construction, 479-7151, 652-1497.

LARGE TREED LOT
CLOSE TO SEA
On Leyns Rd., near Feltham Rd., off Vantreight Lane. $5,200. 385-5892.

SIDNEY VILLAGE SEA VIEW LOT on sewer and water, 106'x138', duplex zoned, ½ block from good access to ocean. $4,000. 656-2184

60'x 120' HIGH LOCATION, SEMI-landscaped. $2,950 Kenneth and Carey Rd. GR 9-1153.

$200 DOWN
Large homesites, 384-1348

½-ACRE DUPLEX LOT, 144'x162', near university, on sewer. 477-1257.

LOT IN OAK BAY ON REDWOOD Ave. Owner transferred. EV 6-3994.

LOT ON CEDAR HILL X RD., unsewered. Open to offers, 388-4817.

## 155 PROPERTY WANTED

CASH FOR YOUR ACREAGE AND LOTS
We want to build on them, we mean business!
Kasapi Construction Co. Ltd. Phone 386-6191 anytime.

WE NEED LOTS AND ACREAGE. Prefer sewered or adjacent to sewers, but will consider everything.
REESON & PINCH HOMES
477-6666 Eves. 384-2440

WOULD LIKE TO RENT TO PURchase 1 acre in the Colwood-Langford area, proposed light industrial business. Permanent well, creek or municipal water supply necessary. Reply to Post Office Box 481.

CASH NOW FOR LOTS
Gilmour Const., GR 7-1606

LOT IN OAK BAY ON REDWOOD Ave. Owner transferred. EV 6-3994.

## 156 ACREAGE FOR SALE AND WANTED

2.43 ACRES
SAANICH
Attractive corner property. Treed, etc. A steal at $2,750. Call Terry Fortune the "Loa Man" at University Realty Ltd. 477-1855 or res. 477-1229 anytime.

3-5 ACRES WANTED
suitable for horses. Barn if possible. Burnside area. Ruth E. Hutcheson, EV 4-9318 - GR 8-3596. C. N. Montague Co., Ltd.

ACREAGE FOR SALE?
Large or small, with or without home. Building lots, etc. Call GEORGE CHAN, the Specialist in Land. 386-2955, Mayfair Realty Ltd.

ONE ACRE, 2 ACRES AND TEN acres of land near Colwood. Call TED CHARTRES 386-2955 or 383-5508, Mayfair Realty Ltd.

CASH FOR ACREAGE ADJACENT to sewer. Kasapi Const. 386-6191.

## 156 ACREAGE FOR SALE AND WANTED

### CHERRY POINT AREA

150' Waterfront — 1 acre — no bank ..... $8,000
¾-Acre seaview, low taxes ..... $3,500
Approx. 2 acres, treed, seaview ..... $5,500
6.5 Acres, treed ..... $4,500

### COBBLE HILL

32 Acres (5 cleared) — Plentiful water ..... $13,600

### SHAWNIGAN

20 Acres, road frontage, level, second growth ..... $11,000

### GULF ISLANDS

160 Acres — 1320' seafrontage ..... $22,000
Waterfront lot — 100' seafrontage ..... $2,600
320 Acres, Lakefront ..... $80,000
Complete Island, 354 acres, 25,500' waterfront ..... $97,000
Complete Island, 158 acres, near Vancouver ..... $110,000
375 Acres ..... $122,000

Mr. and Mrs. Chaworth-Musters, 385-3847
P. R. Brown and Sons Ltd.
385-3435.

### HI'N MIGHTY FANTASTIC VIEWS 110 ACRES—CLOSE IN IDEAL SUBDIVISION

Seldom if ever will you find a beautiful wooded area within 20 minutes from downtown Victoria. Just ripe for subdivision at a bargain price of $60,000. For full particulars call:
JOHN BISHOP
EV 4-0531 (anytime)
HAGAR & SWAYNE LTD.

### NORTH SAANICH 50 Acres Waterview Development Property $40,000

Excellent holding land for future subdivision. Has easy South slope and is covered now in large, second-growth timber. For full details please call
HAROLD GROOS, 384-0514
THE YORKSHIRE
737 Fort Street, Victoria

### 19.87 ACRES

of beautifully treed property with gentle slope from the East Saanich Road down to Pat Bay Highway. Magnificent sea view with Mt. Baker in the background. Would make wonderful subdivision as it is zoned for ½-acre lots. This property is situated where property is in demand. Asking price with excellent terms, $55,000. EXCLUSIVE LISTING. Please call Mr. Lawson at EV 5-8771 anytime.
BROWN BROS. AGENCIES LTD.
1125 Blanshard Street

### NORTH SAANICH ACREAGE

Buy yourself a share in the immense potential in this area and a hedge against inflation. 48 acres of the finest land obtainable, nearly all in pasture, adjacent to the Pat Bay Hwy. City water. A good 4-BR home, fruit trees, etc. All or part may be purchased. A natural for future subdivision.
Get other details by phoning 652-1793
C. G. Heisterman & Co. Ltd.
1121 Blanshard Stret 383-4161

NORTH SAANICH DEVELOPMENT OPPORTUNITIES

1. 15 acres zoned light industry, adjacent to Sidney highway, water and sewer available. $3,000 per acre.
2. 50 acres high sea view location with subdivision potential. Full price $40,000.

BOB HAGUE, 385-7761
D. F. Hanley Agencies Ltd.

### FIVE ACRES

Three-room, white shingle house plus separate garage and nearly five acres of every description of tree. Quite a lot of rock but for seclusion it cannot be excelled. FULL PRICE ONLY $5,850. Phone George Lee, P. R. BROWN & SONS LTD., 479-1908 or 385-3435.

### CHERRY POINT WAY 6.5 ACRES $1,500 DOWN—$50 MO.

FULL PRICE $5,000
DICK JAMES, EV 5-2481
Swinerton, Stewart Clark Ltd.

3.75 ACRE WOODED WONDERland, good water, near waterfront and boat ramp, in East Sooke. Asking $4,500, terms and offers considered. B. Hudson, 2230 Inglewood, West Vancouver, 922-8653.

## 157 COMMERCIAL PROPERTIES

### SALE OR LEASE VALUABLE COMMERCIAL CITY PROPERTY AND BUILDINGS

Approx. 1.3 acres, central location. Consisting of spacious, two-storey modern building plus separate warehouse, plus large open storage shed. Excellent parking. Ideal for retail, wholesale, distributor, sales, rooms, offices, automotive. Full price $125,000, with convenient terms. For complete details contact Lloyd Murray, EV 5-8771 anytime.
BROWN BROS. AGENCIES LTD.
1125 Blanshard Street

### 2-STOREY BRICK BUILDING $38,000

90x30 building, full second storey, room for 4-car off-street parking. Oil furnace, electric hot water, extra heavy wiring, ideal for manufacturing, suitable for retail trades, ideal light industry location, close to town. To view call JOE MANTON at 388-4271, J. H. Whittome & Co. Ltd., 706 Fort St.

### 2 ACRES

Douglas Street, Saanich on Trackage, 400 feet frontage. CALL BOB HAGUE, 385-7761, D. F. Hanley Agencies Ltd.

## 158 FARMS FOR SALE AND WANTED

### DAIRY FARM

Large herd and quota. Full line modern dairy equipment and machinery. 2 attractive homes. Irrigation. $100,000 on terms.

### EXCHANGE

$40,000 equity in 6-year-old, 12-suite apartment block in Red Deer valued at $100,000, for similar Vancouver Island property or farm. For details and appointments to view phone JACK BAILEY at 746-6589 or 385-6741, Northwestern Securities Ltd.

## 159 GULF ISLANDS PROPERTIES

### SALT SPRING ISLAND

This development, which is situated in Ganges, is nearing completion with lots ranging in size from one-third to one-half acre. Near Ganges Boat Basin—enjoy boat moorage facilities without the high cost imposed on waterfront property. Priced to sell at $2,250. There is one large lot that is over three acres in size. Park-like beauty with your own lake (approx. one acre in size) where bass abound, willow trees have been planted at the shore edge, the lot has been cleared but several beautiful trees have been left, blazing with autumn's glory. Full price $14,000. All lots are serviced by water main, hydro and phone. Please contact Howard Byron, at DOUGLAS HAWKES LTD., 817-A Fort St. Ph. 384-7128 or Res. Ganges 537-2054.

SALT SPRING LANDS LTD.
Largest Gulf Island Realtor
Box 69, Ganges — Phone 537-5515
Established 1928

## 159 GULF ISLANDS PROPERTIES

### SALT SPRING ISLAND
SMALL ACREAGES

2 Acres, access Cusheon Lake ..... $2750
2 Acres, close to Weston Lake ..... $2500
7½ Acres, 1200 ft. roadfront ..... $3500
9½ Acres, 1400 ft. roadfront ..... $5500
9½ Acres on water main and power ..... $6500
5 Acres, water and power, overlooking golf course ..... $6000
5 Acres, A little valley ..... $5000
6 Acres, Serviced hilltop ..... $6750
11½ Acres and good roadfront ..... $7000

These should be looked at NOW!
Call collect:
GIL HUMPHREYS
SALT SPRING LANDS LTD.
537-5515 Ganges, B.C. Eves. 537-2120

### SALT SPRING ISLAND

For the greatset selection of sea and lakefront contact
JIM SPENCER
Specializing in group purchases of waterfront acreage
SALT SPRING LANDS LTD.
Ganges, B.C.
Phone 537-5515 or 537-2154

GABRIOLA ISLAND
Waterfront lot, parklike, arbutus trees, westerly exposure, sheltered location. Quarter-mile from ferry, 20 minutes to Nanaimo. Hydro and phone at road. Ideal de luxe homesite for Nanaimo businessman. $6,000, terms available.
386-3941 (day or night)
MARCONI REALTY 620 VIEW

SALT SPRING ISLAND
Prompt, convenient real estate service available for Salt Spring and the other Gulf Islands, through DOUGLAS HAWKES LTD., 817-A Fort Street. Please contact Howard Byron, telephone 384-7128 (or res., Ganges 537-2054).

## . . . CARIBOO

Continued from Page 1

officials already have said they would not want her because she does not live in the riding.

Mrs. Murray's reaction to the byelection announcement contrasted with the predictable cliches that came from others Thursday.

"Bonner needs to be in there, and there was no one stepping down," Mr. Speare explained his resignation, tendered Monday but kept secret.

"I just put my own personal position second to the good of the province.

"I will be a party to the campaign and I will assist Bonner in any way I can because I'm wholly convinced that he should be in the legisalture."

"I am delighted at this opportunity," said Mr. Bonner recalling he first entered the House in a byelection in the rural riding of Columbia.

"I think frankly the experience of being in an interior riding will certainly be good for me and I hope it will be good for the riding."

"My first task will be to add to my general knowledge of the riding," he said, adding he will meet with Cariboo delegates to next week's Socred provincial convention in Vancouver.

"Some time following that I hope to get on to the ground and to work."

Mr. Strachan said "the calling of the byelection in the Cariboo constituency is an indication of the reluctance of other Social Credit elected members to resign for the purpose of providing a seat for carpetbagger Bonner.

"I know of none of Mr. Bonner's qualities that would fit him to represent the great Cariboo consituency.

**MORE SUPPORT**

"The' increased support that our party received in the recent general election will carry over so that on election day the Cariboo constituency will be represented by a New Democratic Party member who will be a resident of the area and thus able to better understand the requirements and problems of the people."

Mr. Perrault said selection of rural riding for Mr. Bonner's attempt "is an indication that there was serious concern about the possibility about an election result in this area where he's best known."

Asked if the Liberals would contest the seat, he said he had "no comment on that aspect of it at the present time. We hope to go into the area within the next few hours and meet with the people there."

Premier Bennett, from Ottawa, issued this statement:

"I am sure all British Columbians, no matter what party they belong to, would like to see Attorney - General Bonner back in the legislature helping democratic government.

**NOTICE TO CREDITORS AND OTHERS**

**In the estate of ERNEST WILLIAM ELKINGTON, late of 2661 Queenswood Drive, Victoria, British Columbia.**

All persons having claims against the above estate are required to send full particulars of such claims to the undersigned administrator on or before the 25th day of November, A.D., 1966, after which date the estate's assets will be distributed having regard only to claims that have then been received.

THE CANADA TRUST COMPANY,
Broad and View Streets, Victoria, British Columbia, administrator, by Messrs. CLAY, MacFARLANE, ELLIS & POPHAM, its solicitors.

**NOTICE TO CREDITORS**

**PERCY NORMAN EMSLEY, formerly of 3925 Winton Street, Victoria, B.C.**

NOTICE IS HEREBY GIVEN that the Creditors and others having claims against the Estate of the above deceased are hereby required to send them to the Canada Permanent Trust Company, at 1123 Douglas Street, Victoria, B.C., before the 22nd day of November, 1966, after which date the Executor will distribute the said Estate amongst the parties thereto, having regard only to the claims of which it then has notice.

CANADA PERMANENT TRUST CO.,
Executor.
P.O. Box 1232, Victoria, B.C.
By Hallatt, Stewart & Company,
Solicitors for the Executor.

**THE CORPORATION OF THE DISTRICT OF OAK BAY WINDSOR PARK PAVILION**

Sealed tenders will be received by the Corporation of the District of Oak Bay up to 12:00 NOON, Friday, November 18, 1966, at which time they will be opened in public, for the construction of the following:

Windsor Park Pavilion, consisting of a Small Meeting Hall, Changing Rooms and Caretaker's Suite in Frame.

Plan, Specifications and Form of Tender etc., may be obtained from the undersigned on deposit of $10.00, which will be returned on receipt of a tender. The lowest or any tender will not necessarily be accepted.

G. O. WHITE, P. Eng.,
Municipal Engineer and Planner.
Oak Bay Municipal Hall,
2167 Oak Bay Avenue,
Oak Bay, B.C.,
October 28, 1966.

TIMES—FRI., OCT. 28
COL.—SAT., OCT. 29



**OPEN HOUSE** was held Thursday to show the public the work being done by Canadian Arthritis and Rheumatism Society at its new Gorge Road Hospital clinic. Here physiotherapist Mrs. Frank Baxter gives a treatment exercise to patient. The clinic is supported by funds from the United Appeal now in progress. (Times photo.)

## OVERNIGHT ENTRIES

### BAY MEADOWS

FIRST RACE—$2,000, claiming ($2,-000), three-year-olds. Six furlongs:

| | |
|---|---|
| Island Tale (D. Long) | 115 |
| Pretty Talk (R. Caballero) | 112 |
| Top Selection (D. Hall) | 119 |
| First Spring (M. Valenzuela) | 112 |
| Now Man (P. Hidalgo) | 115 |
| Nita Lass (J. Ishihara) | 107 |
| Muriette (M. Cariglio) | 110 |
| Truant (R. Hawkenson) | 110 |
| Verna-Star (W. Mahorney) | 115 |
| Red Antique (P. Frey) | 115 |
| Dark Dash (R. Yaka) | 115 |
| Williwink (F. Inda) | 115 |
| Peaceful Bell (R. Diaz) | 112 |
| Tuffy Taffy (A. Baze) | 107 |
| Free Papa (A. Maese) | 115 |
| George's Bran (E. Medina) | 115 |

SECOND RACE—$2,000, claiming ($2,-000), three-year-olds and up. Six furlongs:

| | |
|---|---|
| Pacifica Moon (R. Yaka) | 115 |
| Bilmora (P. Frey) | 115 |
| Alibi Prince (R. Campas) | 115 |
| Solid Pass (M. Cariglio) | 113 |
| Errock (K. Steed) | 113 |
| Star Tapper (H. Hawkenson) | 110 |
| Eassetto (R. Olguin) | 115 |
| Bright Image (D. Long) | 118 |
| Chalktoe (D. Hall) | 115 |
| Nics Lemon (C. Tohill) | 115 |
| Pipe Down (R. White) | 112 |

THIRD RACE—$4,000, claiming ($4,-000), three-year-olds. Six furlongs:

| | |
|---|---|
| Loucilla Dream (A. Perez) | 114 |
| Dream Peddler (R. Diaz) | 114 |
| a-Far Reach (J. Lambert) | 114 |
| a-My Family (R. Caballero) | 114 |
| Brick's Ruliah (G. Taniguchi) | 114 |
| Azur Moon (L. Pierce) | 114 |
| Foursome (M. Cariglio) | 112 |
| Raider Radka (E. Medina) | 120 |
| Match Nearco (D. Velasquez) | 114 |
| King of Comedy (W. Sherlock) | 114 |
| a—Entry. | |

FOURTH RACE—$2,500, claiming ($3,-000), three-year-olds and up. Six furlongs:

| | |
|---|---|
| Crafty Dancer (G. Taniguchi) | 117 |
| Jet Ride (S. Trevino) | 114 |
| Poundmaker (F. Inda) | 114 |
| Mr. Cushway (W. Mahorney) | 117 |
| Quick Load (P. Frey) | 114 |
| Oppo (R. Young) | 114 |
| Deli Host (J. Lambert) | 117 |

FIFTH RACE—$2,200, claiming ($3,200), three-year-olds and up. Mile and 1-16:

| | |
|---|---|
| Clove's Kid (R. Diaz) | 114 |
| Rumba Time (R. Campas) | 111 |
| Barleycorn (F. Inda) | 114 |
| Mr. Drag (G. Hernandez) | 114 |
| Call to Glory (D. Tierney) | 106 |
| Mr. Fitch (J. Lambert | 114 |
| Miss Fan Pan (P. Frey) | 117 |
| Milla's Turk (R. Yaka) | 114 |

SIXTH RACE—$3,300 allowance, three-year-olds and up. Mile and 1-4:

| | |
|---|---|
| Dts Vision (L. Pierce) | 114 |
| Mocha Prince (J. Ishihara) | 111 |
| Red Tartan (M. Valenzuela) | 116 |
| Hamish (W. Mahorney) | 114 |
| Light Fingered (T. Chapman) | 116 |
| Sudden Storm (B. Jennings) | 114 |
| Gold Feather (L. Gomez) | 114 |
| Dr. Deering (J. Lambert) | 116 |

SEVENTH RACE—$2,500, claiming ($6,-250-$6,500), three-year-olds and up. Mile and 1-16:

| | |
|---|---|
| Copper Girl (J. Ishihara) | 108 |
| Rich Intent (A. Maese) | 112 |
| Rich Time (F. Inda) | 114 |
| Brooknie (L. Pierce) | 114 |
| Eiffel's Last (M. Cariglio) | 105 |
| Prince Dale (J. Lambert) | 114 |
| Blarney Barney (E. Medina) | 114 |
| King Kerry (W. Mahorney) | 112 |
| Lucky Diamond (P. Frey) | 114 |

EIGHTH RACE—$10,000 Added Hillsdale Handicap, three-year-olds. Six furlongs:

| | |
|---|---|
| Jet Patrol (R. Campas) | 113 |
| a-Big Daddy Bill (G. Munsell) | 116 |
| Diomond D. (B. Jennings) | 116 |
| Silver Duke (R. Yaka) | 117 |
| b-No Host (W. Mahorney) | 122 |
| Klondike Prince (F. Inda) | 118 |
| a-Nevada Love (D. Tierney) | 111 |
| Cassiope's Star (S. Trevino) | 109 |
| b-Tumbling Rope (D. Hall) | 111 |
| a—Entry. | |
| b—Entry. | |

NINTH RACE—$3,000 allowance, three-year-olds and up. Mile and 1-4:

| | |
|---|---|
| Mr. Primeval (G. Munsell) | 116 |
| Susie's Swinger (G. Taniguchi) | 114 |
| Breule (E. Medina) | 114 |
| Judge Me Not (J. Canessa) | 120 |
| Cindy Babe (W. Freeman) | 106 |
| Eddie's Alibhai (M. Valenzuela) | 114 |
| Tony's Abbey (R. Caballero) | 111 |
| Dr. C. C. (C. Tohill) | 116 |
| Fair Fancy (J. Dulley) | 114 |
| Timmy Tom (B. Jennings) | 116 |
| Pooped Papa (W. Mahorney) | 114 |
| Disme (J. Ishihara) | 106 |

### Selections

1. Top Selection, Island Tale, Verna-Star.
2. Nics Lemon, Solid Pass, Errock.
3. Raider Radka, Brick's Ruliah, Loucilla Dream.
4. Cr